PORTLAND TWENTY YEARS AGO

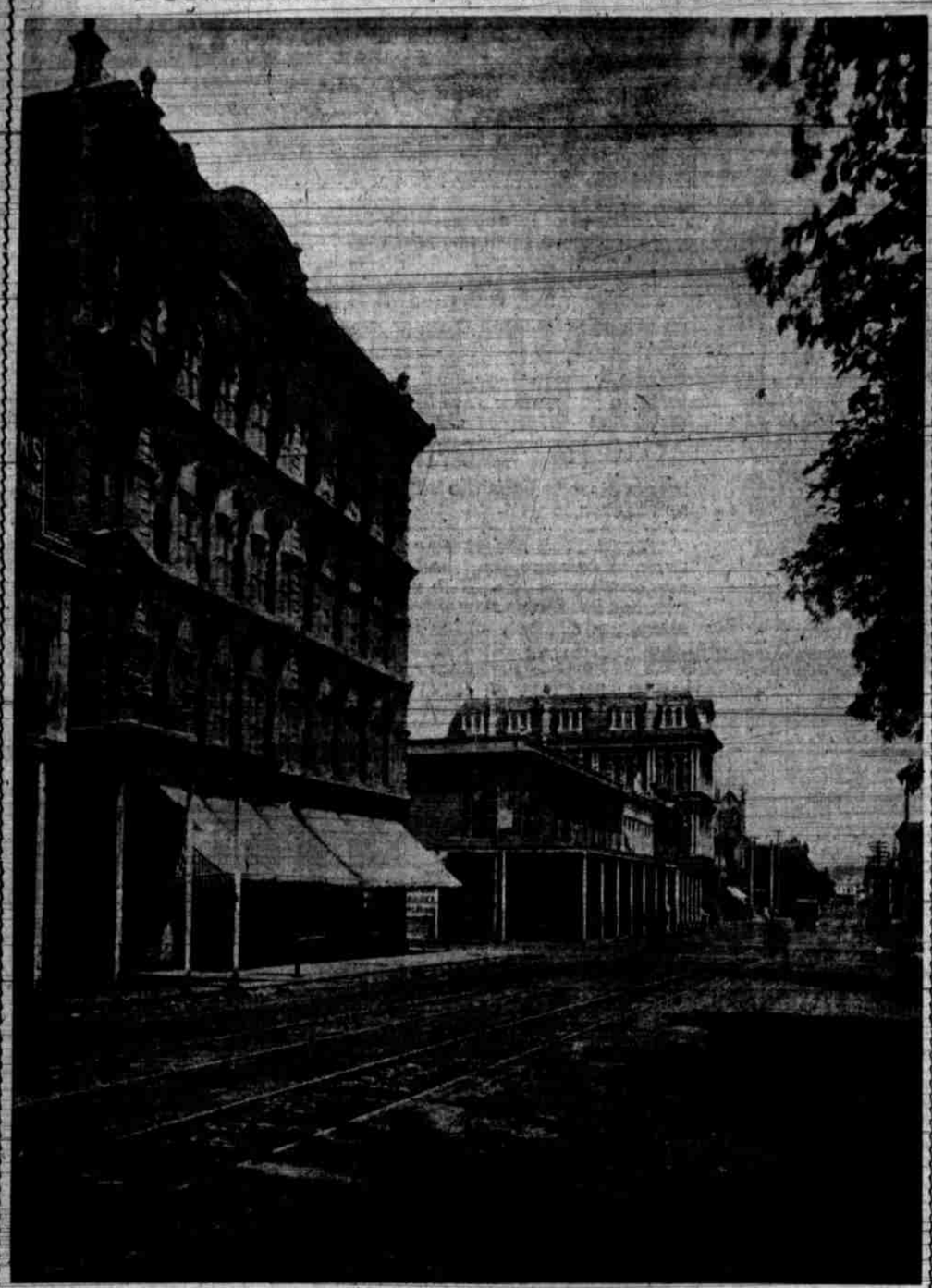

Photo Shows the Cambridge Block at the Corner of Third and Morrison Sts.

An Attractive Lawn

Should be everyone's ambition, this of all the years of their lives. Our stock of Lawn Mowers is probably the largest in the city, and some new features this year add to their value but not to the prices. If building a home,

Remember Our Fox and Magee Hot Air Furnaces

The best Furnaces made at a great deal smaller price than charged by the regular Furnace dealers. We conduct a great Hardware and Tinware business in connection with our furnace department, hence our ability to make low figures in this part of our establishment.

Our Universal Ranges Must Not Be Forgotten

No other Range on earth compares with these. Talk as they may, THE UNIVERSAL leads, not only in the United States but throughout the world.

J. J. KADDERLY

World Beater in Hardware and Edged Tools, Tinware and Kitchen Goods.
ODD FELLOWS BUILDING, FIRST AND ALDER STS.

FOLEY'S KIDNEY CURE

Will positively cure any case of Kidney or Bladder disease not beyond the reach of medicine. No medicine can do more.

FOLEY'S KIDNEY CURE

strengthens the urinary organs, builds up the kidneys and invigorates the whole system.

IT IS GUARANTEED

TWO SIZES 50c and $1.00

Passed Stone and Gravel With Excruciating Pains

A. H. Thurnes, Mgr. Wills Creek Coal Co., Buffalo, O., writes: "I have been afflicted with kidney and bladder trouble for years, passing gravel or stones with excruciating pains. Other medicines only gave relief. After taking FOLEY'S KIDNEY CURE the result was surprising. A few doses started the brick dust, like fine stones, etc., and now I have no pain across my kidneys and I feel like a new man. FOLEY'S KIDNEY CURE has done me $1,000 worth of good."

No Other Remedy Can Compare With It

Thos. W. Carter, of Ashboro, N. C., had Kidney Trouble and one bottle of FOLEY'S KIDNEY CURE effected a perfect cure, and he says there is no remedy that will compare with it.

SOLD AND RECOMMENDED BY

LAUE-DAVIS DRUG COMPANY AND WOODARD, CLARKE & COMPANY.

ST. JOHNS CHASES NIMBLE DOLLAR

City Officers Strictly Enforce All Local and State Laws to Secure Funds.

FINES CHIEF MEANS OF INCREASING REVENUE

Peddlers, Wife-Beaters, Resorts and Visiting Disturbers Help Pay Bills for May.

The east side office of The Journal is in the store of Mrs. F. W. McKinney, 390 East Morrison street. Telephone East 276.

The means which St. Johns finds necessary to pay official salaries are unusually ingenious. The city has not yet put in force its occupation tax, the regular tax collections are not in hand, no saloons are in the place and practically all the usual revenue sources are closed. The expenses of the city are not large, considering the improvements and population, but they are more than $200 a month at the lowest, and to meet this expense has been the problem of the new city government. One of the sources of revenue is Cedar Park, and after much tribulation the park has been licensed on a flat rate basis, the council tacitly allowing it to run on Sunday, the proprietor paying the license on the basis of a fine. But Cedar Park also provides incidental revenue.

Recently Marshal Organ arrested a Portland man who had followed his wife to the resort and vented his anger by slapping her publicly. When haled before Recorder Hanks, the man admitted his guilt and urged in defense that when he had gone home the children were unwashed, the breakfast dishes dirty, there was no dinner, the house was in confusion and his mother-in-law had advised him to seek his wife at Cedar Park, and there he found her dressed in her best and enjoying the mazy waltz. The recorder felt sorry, but $3 was added to the treasury.

A huckster was brought into court this week for selling without a license. He alleged his produce was grown in his garden, and the recorder was at a loss how to extract any revenue from him. An investigation of the wagon followed, and several dozen oranges were found. Again the treasury was benefited. Occasionally some city visitor causes a disturbance in the town's peaceful limits.

With the fines that can be collected and the various licenses desired by peddlers and amusement concerns, the municipality is worrying along until some steady source of revenue can be introduced.

PRECINCTS FIGHT SALOQNS.

Local Option Chief Issue in Number of Residence Districts.

The local option issue will be the chief election day question in eight Portland precincts, and in these both the Anti-Saloon league and the representatives of the liquor men are canvassing the voters and campaigning vigorously. The precincts in which this question will be voted on are 37, 40, 41, 44, 54, 55, 56 and 57, all residence districts. Some include two or three large suburbs, and the sentiment of the voters as learned by the temperance workers is against the admission of more saloons and in favor of ousting those already in the precincts. The anti-saloon workers are confident that in every precinct where local option will be a question the precinct will vote against the saloon.

BANK'S SAFE CAUSES COMMENT.

If a bank robber secures the funds of the Peninsular bank which will soon be opened in St. Johns, he will have to wreck the town. The safe is the latest model of the manganese type, having been patented last October. It looks more like a humpbacked electric dynamo than a safe, and has enough chilled steel in its composition to supply a foundry. The thing is arranged so that the farther an enterprising burglar explores into its tough depths the thicker he will discover the walls to be, and the heavier the protecting locks.

DEATH OF WILL PARTLOW.

Will J. Partlow died at his home, 104 East Twelfth street, yesterday of inflammatory rheumatism. He was born and raised in Portland, and was probably as well and favorably known among the east side young people as any one of the district. He was the son of James M. and Louisa Partlow, and was born August 2, 1871. For the last two years he has been a busines partner with the firm of Pomeroy & Co. The funeral will be held tomorrow afternoon from the Holman undertaking parlors at 2:30 o'clock.

RECEIVES REAL CHARTER.

The city recorder of St. Johns has received 195 copies of the special laws governing the city as passed by the last legislature. These form the new charter of the town, and over them has been much argument. Copies of the charter published in the town were found to be rudiedly different from the charter as passed by the legislature.

BETTER STREETS IN ST. JOHNS.

The street improvement era has struck St. Johns, and for the first time since the organization of the municipality the streets are being brought to grade, sidewalks are being laid and macadam work started. In addition to the improvement of Jersey street, the council has completed specifications for the improvement of Burlington street, between Bradford and Philadelphia. The street from Bradford to Ivanhoe will be merely graded and curbs and walks put in. Philadelphia will be topped with gravel. The cost of the improvement will be about $3,800, according to the engineer's estimates. Richmond street will be graded at a cost of $900, and other thoroughfares will be added to the improvement list as rapidly as the property-owners desire to pay the special levies.

JUDGE IS ALSO MARSHAL.

Owing to the peaceful nature of St. Johns, Marshal Organ has temporarily given up his place and Recorder Hanks has been appointed deputy, combining the offices of judge and marshal. Mr. Organ has not resigned, as it was the desire the council to retain him, and has merely delegated his authority to Mr. Hanks. At present, Mr. Organ is growing prize strawberries and working at his trade.

PHASES OF MISSIONARY WORK.

The Rev. D. L. Rader, D. D., editor of the Pacific Christian Advocate, will preach in Taylor Street Methodist church tomorrow morning and discuss some phases of the missionary work. At the evening service Dr. Short will have for his subject, "Does the Old Gospel Ring True?" Dr. Cummings will lead the great chorus in song.

VOLUNTEERS OF AMERICA.

At Gospel hall, 267 Ankeny street, on Sunday at 3 p. m. a social gathering will be held. At 8 p. m., service and song. Open air 7:15 p. m.

Sent Free Sent Free

(Trade Mark Registered)

THOUSANDS KNOW THAT

MARY T. GOLDMAN'S Gray Hair Restorer

is the only one that will restore the original color to gray and faded hair without dye; that it is pure as water, not sticky or greasy, and cannot wash or wear off. If one have a friend who knows and can tell you its worth, get a full sized bottle $1.00. If not, send name and address and we will send, in plain wrapper, absolutely free, postage paid, enough for a good trial on one spot. Be sure and mention original color of hair (send sample if possible.) Address

MARY T. GOLDMAN,

748 GOLDMAN BLDG., ST. PAUL, MINN., or

For sale by Woodard & Clarke Co. and all leading stores.

FULL SIZE BOTTLE $1.00.

DOUBT CANNOT EXIST

Investigation Will Only Strengthen the Proof We Give in Portland.

How can doubt exist in the face of such evidence? Read here the endorsement of a representative citizen of Portland:

James Peterson, employed by J. C. Havely of the O. R. & N. R. R. Co., and living at Woodstock, says: "In my opinion, if any sufferer from backache fails to find relief in Doan's Kidney Pills there is no relief for him on earth. However, I don't believe any case exists which Doan's Kidney pills will not help. I had severe backache and a weakness of the kidneys for years. My back ached at times so that I could hardly get up from a couch, and the kidney secretions presented very unnatural appearance, and deposited a heavy sediment if allowed to stand long enough. I spent lots of money when living in the east in trying to get something to effect a cure. I came out here to Portland twelve years ago, thinking the change of climate might benefit me, but the trouble still clung to me. I paid one doctor in the town $75 for medicines, but I might just as well have taken so much water, so far as any benefit was concerned. I used five bottles of a well-known remedy manufactured in the east and received only temporary relief. I finally saw Doan's Kidney Pills advertised and one day I bought a box and used them only a few doses when I knew they had gone to the root of the trouble. I continued their use until I had used three boxes, and can say cheerfully that they did more for me than all the other medicines put together."

For sale by all dealers. Price 50 cents. Foster-Milburn Co., Buffalo, N. Y., sole agents for the United States.

Remember the name — DOAN'S—and take no other.

AGED MAYOR CALLS OPPONENTS LIARS

Verbosely Denies Charges of Incompetency, but Does Not Refute Them.

EXPLANATIONS THAT DO ALL BUT EXPLAIN

Bitter Abuse for Those Who Do Not Praise the Williams Administration.

Angry abuse of those who have criticised his administration was the main feature of the address delivered last evening by Mayor Williams before a gathering of about 100 men, women and children at Woodlawn.

"Liars" was a term frequently on his lips when alluding to his critics, and he appealed to his hearers not to believe the "lies" published about him in The Journal. He declared that the "preachers had desecrated their pulpits" by denouncing him, and he declared once more that the executive committee of the Municipal league is made up of "liars and scoundrels."

There was little that was new in the mayor's speech. As to the Tanner creek sewer he gave once more the explanations which do not explain, carefully omitting all reference to his own persistent disregard of the protests of the property owners against the acceptance of the job. He said nothing of the attempt of the executive committee and himself to force the job on the taxpayers in the face of the known defects in the work, or of his determined effort to discredit the objections of the experts who had examined the sewer. There was no allusion to his own letter to City Engineer Elliott, in which he denounced the protestants as "kickers, knockers and fault-finders." The mayor made a labored effort to convince his hearers that Riner's profit of $15,000 on a job which cost only $20,000 was no more than he was justly entitled to make. Turning to the subject of gambling, Mayor Williams said:

"I deny that when I was a candidate for mayor three years ago I made any promises to anybody as to what I would do. I won't promise anything now. You must trust to my judgment. I tried to put down gambling, but I couldn't. Don't fool yourself with the idea that Mr. Tom Word has stopped gambling, for it's not stopped now."

The mayor indulged in some sarcastic comment on Dr. Harry Lane's candidacy, and assailed his record as superintendent of the state insane asylum. He appealed to Republican voters to stand by him as the party's nominee, and concluded by assuring his audience that there would be no attempt, during his administration, to reopen the gravel pits in Woodlawn.

RECIPROCITY DAY IN WOMAN'S CLUBS

Representatives of the federated clubs of the city spoke and read papers at the Woman's club yesterday. It was reciprocity day, and each club told of its particular line of work.

Mrs. A. H. Willett and Mrs. Martin Rapp outlined the history of the John Ivy Watercolor club that had several pictures hung in the clubrooms.

"Forestry in Relation to Stream Flow," was the subject of a paper by Mrs. Wallace Leroy Whitmore, who represented the Forestry club, and "The Origin of the English Race" was discussed by Mrs. Warren White, who represented the Tuesday Afternoon club. Mrs. Edgar B. Piper represented the New England club, and told "A Musician's Complaint." People constantly made requests of musicians, she said, that they would not dare make of their tailor. Mrs. Wells represented the Mothers' and Teachers' club of Brooklyn, and she told of the work, hopes and prospects of the organization.

The Home Training association was represented by Mrs. J. L. Kingsbury, who read a paper setting forth the particular lines of study of the association.

Music was provided by Mrs. Susie Gambell Whitehurse, accompanied by Mrs. Warren E. Thomas.

The Woman's club endorsed W. L. Brewster as candidate for school director. A benefit matinee will be given at the Grand theatre next Saturday afternoon for the Sacajawea Statue association.

IN MIDST OF DEATH TITO IS ON INCREASE

It is estimated by dealers in furs that the species of wolf known as the Oregon coyote is being killed at the rate of 15,000 annually in this state. But the number living is on the increase. Despite the removing of the state bounty from coyote scalps, more skins are received in the Portland market now than ever before.

One Portland firm bought 12,000 coyote skins last year. Many were shipped direct to the east by dealers in smaller towns and the total marketed last year was not less than 15,000. The skins bring from $1.50 to $2 apiece. H. Liebes of the firm of H. Liebes & Co. said:

"We receive more coyote furs than we did five years ago. The price has advanced in the last few years. The skins are used for making sleeping robes and for other purposes requiring cheap furs."

SPECIAL SERVICE.

This evening at the Salvation Army hall, 128 First street, Major and Mrs. Fynn and the corps officers, assisted by local talent, will present a good program of vocal and instrumental music. Refreshments will be served. Tomorrow is the last day that Corps No. 4 will conduct services at its present hall and all friends are urged to come to the great farewell service at 8 o'clock.

The CIGAR of QUALITY

E. GARCIA & BROS. FINE HAVANA CIGARS TAMPA

SIG. SICHEL & CO.

92 Third Street, Distributors

ON SALE EVERYWHERE.

DR. N. J. FULTON

Naturopath

WHAT'S THE REASON YOU DON'T GET WELL?

You, perhaps, have taken no end of medicine, and for a long time; or it may be that you have tried Osteopathy, Massage, Electricity, Vibration—and what not.

YOU ARE STILL SICK.

WHAT IS THE REASON?

It seems to me the fault is with your doctor, not the method of treatment.

I have hundreds of cases just such as yours. In fact, most of my patients have tried doctors of this, that and the other school till they are sick and tired of the whole tribe.

Now, at last, they are with me. Not a few of them. My office is crowded all day long.

Have they now found a doctor who seems to understand them and who helps them to get well?

In answer I will say that my patients improve almost from the first, and they SOON GET WELL.

You don't have to take my word for this. Ask some one about me, and you will soon find that I am the most widely-known doctor in Portland or Oregon.

Here is what a grateful patient says of me:

After 12 Long Years

"Dear Doctor: I had been sick 12 years with asthma, heart and stomach troubles; also had a large tumor in my side. Had an unusually severe attack and was not at first able to go to your office for treatment. Was in bed sick for four weeks before beginning treatment at your parlors. During this time I was nursing myself under your directions. I was finally able to visit you regularly, and after seven weeks' treatment am restored to perfect health."

MRS. MARIE HENDRIKSEN,
67 Beech Street, Portland, Oregon.

DR. N. J. FULTON

NATUROPATH.

Rooms 30-32 Lewis Bldg.
Phone Main 2129.

Office Hours—9 to 12, 1 to 5.
Sat., 9 to 12. Open Monday at 8:30.
Office Closed All Day June 1.

Do You Patronize the

New York Dentists

If You Don't, You Should

Good teeth are essential to proper
MASTICATION
Without good teeth there cannot be
MASTICATION
Without thorough mastication there cannot be perfect
DIGESTION
Without perfect digestion there cannot be proper
ASSIMILATION
Without proper assimilation there cannot be
NUTRITION
Without nutrition there cannot be
HEALTH
Without health what is
LIFE?

Call and consult a reliable and competent specialist in Dentistry.

SET TEETH	$5.00
GOLD CROWNS	$5.00
GOLD FILLINGS	$1.00
SILVER FILLINGS	50¢

New York Dental Parlors

Fourth and Morrison Sts.

"Over Sealey-Mason's."

Open day and night, from 8:30 a. m. to 10 p. m.

Headquarters for **Elastic Stockings and Trusses**

LAUE-DAVIS DRUG CO.

Third and Yamhill Sts.

Neat, clean and artistic printing our HOBBY. No doubt as to satisfaction if done by the

Metropolitan Press

147 FRONT ST. Tel. Main 1336