BROWNS LOSE FOUR STRAIGHT

Edited by J. A. HORAN

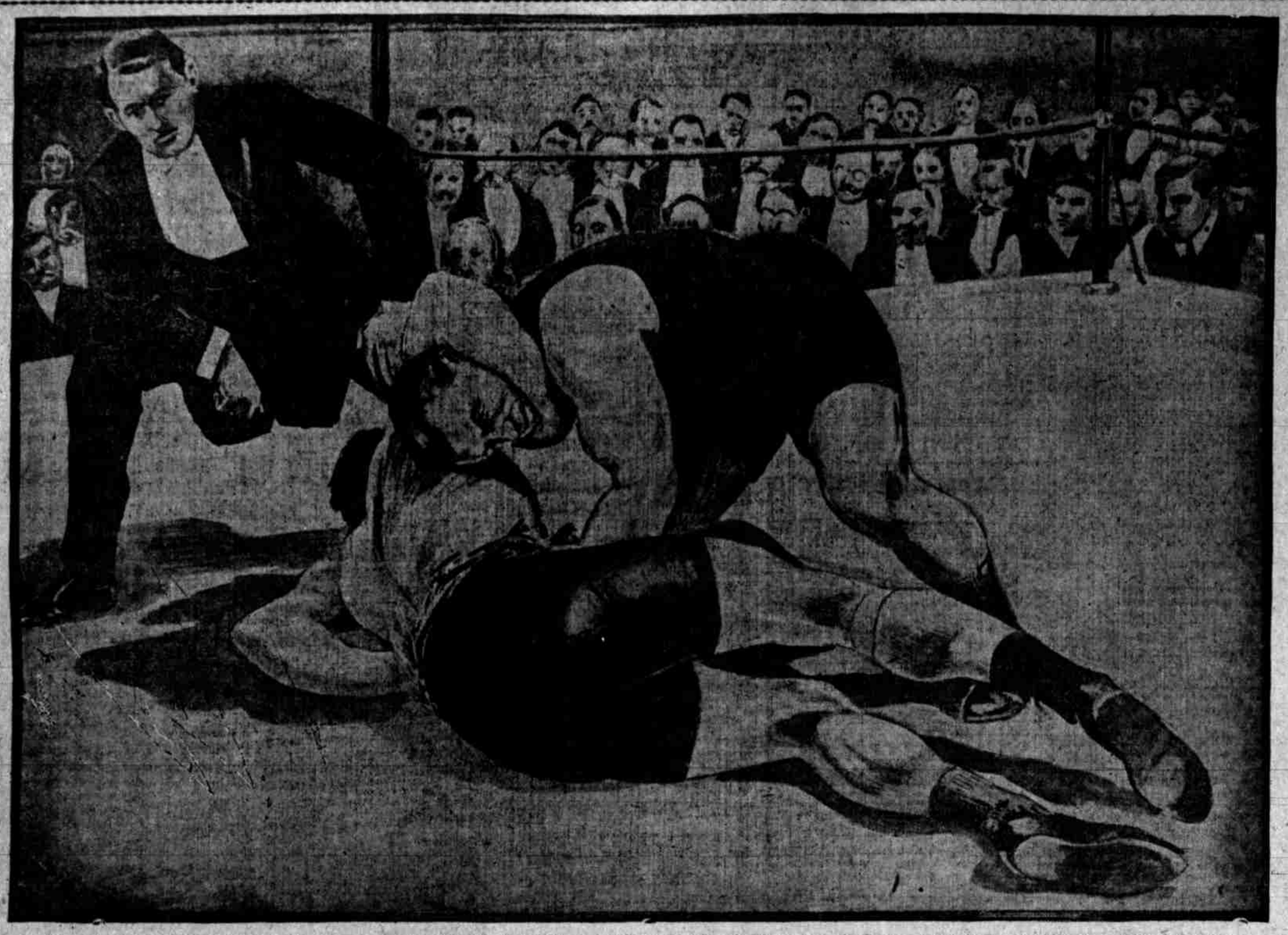

This Illustration Shows George Hackenschmidt the Russian Lion Throwing Tom Jenkins the American Champion in Their Recent Wrestling Match for the Championship of the World. The Match Took Place in London and Was One of the Greatest Struggles Ever Witnessed.

BROWNS LOSE OUT BY CLOSE SCORE

FISHER'S TADS TAKE THE DUGDALES INTO CAMP FOR THE FOURTH SUCCESSIVE TIME THIS WEEK—NADEAU AND M'CREEDIE MAKE STAR CATCHES.

(Journal Special Service.)

Tacoma, July 30.—The Dugdales lost another game to the Tigers yesterday, making it four straight defeats. Thielman started to pitch for the Browns, but retired in the fourth with a sore wrist, after four hits and three runs were made off him. Iberg succeeded him and held the leaders safe thereafter.

In the opening inning the visitors connected with St. Vrain for four safe hits and three tallies, but the scoring stopped there, as Jimmy suddenly became effective, and the best the Browns could do afterward was to secure a few widely scatered bingoes. Nadeau and McCreedie distinguished themselves in the field by making brilliant catches. Dugdale gave a trial to a young bush-leaguer named Williams, by letting him play in Drennen's place in centre. The youngster had but a single chance and accepted it. He also made a hit. Drennen is ill in bed, being laid up with rheumatism. The score:

TACOMA.

	AB.	R.	H.	PO.	A.	E.
Doyle r. f.	5	0	0	2	0	0
Sheehan, 3b.	4	0	0	2	3	0
McLaughlin, l. f.	3	0	0	2	0	0
Eagan, s. s.	4	1	2	1	2	0
Lynch, c. f.	2	0	0	2	0	0
Casey, 2b.	4	2	2	1	6	0
Hogan, 1b.	3	0	1	13	0	0
Graham, c.	4	1	2	4	1	0
St. Vrain, p.	4	0	1	0	3	0
Totals	33	4	8	27	15	0

PORTLAND.

	AB.	R.	H.	PO.	A.	E.
Raymond, s. s.	4	1	1	0	2	2
McCreedie, r. f.	4	0	1	4	0	0
Williams, c. f.	4	1	1	1	0	0
Beck, 1b.	4	1	2	6	1	0
Nadeau, l. f.	4	0	0	3	0	0
Steelman, 3b.	4	0	1	0	1	0
Castro, 2b.	4	0	1	2	3	1
Shea, c.	2	0	0	7	0	0
Thielman, p.	1	0	0	1	1	0
Iberg, p.	1	0	0	0	0	0
Totals	32	3	7	24	7	3

RUNS AND HITS BY INNINGS.

Portland	2 0 0 0 0 0 0 0 0—3
Base hits	0 1 0 4 1 0 0 2 *—8
Portland	2 0 0 0 0 0 0 0 0—3
Base hits	4 0 1 0 0 0 1 1 0—7

SUMMARY.

Struck out—By St. Vrain, 3; by Thielman, 3; by Iberg, 3. Bases on balls—By St. Vrain, 1; by Iberg, 2. Hit by pitcher—By Thielman, Lynch. Stolen bases—Graham 2, Eagan, Hogan, Beck, Steelman. Two-base hits—Eagan, Casey, Graham, St. Vrain. Earned runs—Tacoma, 2; Portland, 3. Sacrifice hits—Hogan, Shea. Left on bases—Tacoma, 9; Portland, 4. Hits—Off Thielman, 5; off Iberg, 3. Time of game—One hour and 40 minutes. Umpires—McDonald and O'Connell.

GOOD GAME EXPECTED.

The C. O. Pick company's nine will play the Sellwood team on the latter's grounds tomorrow afternoon at 2:30 o'clock. Both teams are playing good ball and a close game is expected.

BLOOD POISON is the worst disease on earth, yet the easiest to cure WHEN YOU KNOW WHAT TO DO. Many have pimples, spots on the skin, sores in the mouth, ulcers, falling hair, bone pains, catarrh, and don't know it is BLOOD POISON. Send to DR. BROWN, 935 Arch st., Philadelphia, Penn., for BROWN'S BLOOD CURE, $2.00 per bottle; lasts one month. Sold in Portland only by Frank Nau, Portland Hotel Pharmacy.

BRIGHT OUTLOOK FOR STATE RACES

(Journal Special Service.)

Salem, Or., July 30.—The state board of agriculture is experiencing some difficulty in getting all of the great races advertised, to fill, and it is possible the meet will not be so good as was expected, yet enough races have already filled to make it a week of great sport, and the largest bunch of fine horses ever brought to the state fair is entered in the early closing stakes. As an evidence of the interest being taken, there are now at the fair grounds in training 130 fine race horses, many of which already have fast records, and among the number are many green animals which are giving their owners much encouragement to hope for speed in the coming races.

Those events which did not fill are the Capital City stake of $1,000, the Commercial club stake of $2,000, and the Webfoot stake of $500. The two former events were only recently decided on, as the board was ambitious to make the meet excel all previous ones, and offered an unusually large amount of money in prizes. There were entries in each race but not enough to fill, and as the board has no fund to add to the entry money, the events were declared off. One of these events was for northwest horses only, and this restriction made it impossible to fill. The board desired to encourage northwest breeders.

Consolation races for $500 have been decided on for each of the Greater Salem $2,000 stake for 2:15 pace, and the Lewis and Clark stake for 2:17 trot. The entries for the harness events just opened, will not close until August 30. These include 2:20 pace, 2:25 pace, 2:17 pace, 2:19 trot, 2:15 trot, 2:23 trot, 2:30 trot, and a free-for-all trot.

There will also be two or more running races each day of the week. Of these four are now opened to close August 20. They are the Woodmen stake of $500 for 3-year-olds and upwards, weight for age, winner to be sold for $1,000. This race will be six furlongs. Salem stakes for $500, handicap for all ages. Distance, four furlongs. Oregon Derby, for $600, handicap for 3-year-olds and upwards, mile and a quarter. Consolation stakes, seven furlongs, for $200.

The board has ruled that any horse which is entered in a race that does not fill may be transferred to any other eligible class, prior to September 15.

AMERICAN LEAGUE.

	Won.	Lost.	P.C.
Boston	52	32	.619
Chicago	52	35	.602
New York	48	33	.593
Cleveland	46	35	.568
Philadelphia	47	38	.553
St. Louis	34	43	.442
Detroit	33	49	.402
Washington	18	63	.222

At New York.

	R.	H.	E.
St. Louis	0	6	1
New York	2	8	0

Batteries—Pelty and Sugden; Powell and Kleinow.

At Boston.

	R.	H.	E.
Chicago	4	8	3
Boston	2	9	0

Batteries—Owen and Sullivan; Dineen and Farrell.

At Washington.

First game—	R.	H.	E.
Washington	1	6	1
Cleveland	0	10	0

Batteries—Jacobsen and Kittredge; Moore and Bemis.

Second game—	R.	H.	E.
Washington	2	4	0
Cleveland	6	10	4

Batteries—Wolf and Clark; Joss and Buelow.

At Philadelphia.

	R.	H.	E.
Detroit	0	5	2
Philadelphia	6	3	1

Batteries—Mullin and Drill; Planke and Powers.

WINNING RUNNERS ON THE TRACKS

(Journal Special Service.)

New York, July 30.—Brighton Beach summary:

Six furlongs—Waterlight won; time, 1:15.

Handicap, six furlongs — Ancestor won; time, 1:14 3-5.

One mile and one-sixteenth—Brooklynite won; time, 1:48 2-5.

One mile and one furlong—Eugenia Burch won; time, 1:54 4-5.

Five and one half furlongs—Brush Up won; time, 1:08 2-5.

One mile and one sixteenth—Boundbrook won; time, 1:50.

Hawthorne Park Track.

Chicago, July 30.—Hawthorne summary:

Six furlongs—Harney won; time, 1:15.

Steeplechase, short course — Weird won; time, 1:48.

Five and one half furlongs—The Mist won; time, 1:09.

One mile and 70 yards—Birch Broom won; time, 1:45 4-5.

Six furlongs—My Alice won; time, 1:14 4-5.

Seven furlongs—Major T. J. Carson won; time, 1:28 4-5.

At Seattle Meadows.

Seattle, July 30.—Summary at the Meadows:

One mile, selling—Mordente won; time, 1:41½.

Six furlongs, selling — Handsome Florry won; time, 1:15.

Six and one half furlongs, selling—Colonel Van won; time, 1:20¾.

One mile, selling—Dr. Rowell won; time, 1:41½.

Four and one half furlongs—Nonie won; time, 0:54.

One mile and one sixteenth, selling—Canejo won; time, 1:47½.

At St. Louis.

St. Louis, July 30.—Fair grounds summary:

Six and one half furlongs—Tribes won; time, 1:22.

Six furlongs—Woodlawn Belle won; time, 1:16¾.

Six furlongs, 2-year-old handicap—Loretta M. won; time, 1:14½.

One mile and one eighth—Miss Betty won; time, 1:57½.

Six furlongs—J. W. O'Neill won; time, 1:15¼.

Grand Circuit.

Detroit, July 30.—Grand circuit summary:

2:24 class, trotting Merchants' and Manufacturers' consolation, purse $2,000, two in three heats—Jolly Bachelor won two straight heats; time, 2:14¼, 2:15¼.

2:10 class, pacing, purse $1,500, two in three heats—Angus Pointer won two straight heats; time, 2:08¼, 2:08¾.

2:17 class, trot, purse $1,500, three in five heats—Halfrey won first, second and fourth heats in 2:09½, 2:08¼, 2:13.

DIAMOND GLISTENINGS

The fans are feeling as blue as indigo. The victories are ever so near, but close games do not count, and there you are. This season's start excels Fred Ely's record, as Fred won the third game played, while Dugdale is still digging away, having lost four straight.

Beck continues hitting the ball at a vicious clip. When it comes to driving them out, few can excel old Erve.

The Tacoma team certainly has no license to beat the Browns. How they do it is a question that will soon be answered.

Preferred Stock Canned Goods. Allen & Lewis' Best Brand.

ALBANY HORSEMEN HOLD RACE MEET

(Journal Special Service.)

Albany, Or., July 30.—The Albany Driving association is giving its second race meet at their track near this city this afternoon, and President Edwin Stone is doing all he can to make his arrangements so that the meet will be a pleasurable event for the people of the city and surrounding country who will attend the meet. A goodly number of fine horses are entered for the races and with the best of officials, the events promise to be as good as any given at the state fair or other race meets in the state. Some remarkably fast horses have been brought here for the meet and good time will be made. Among those now here to take part in the races is the veteran trainer Luke Lindsay, of Spokane, who yesterday came up from the Salem track with LeRoy, with a record of 2:01¼, the fastest pacer in the Pacific northwest. Big Dutch, a fast runner, was also brought up from the Salem track yesterday.

Following are the races and the entries for the several events as shown by the association's books up to last night:

Running, free-for-all, quarter mile—Saylor, owned by Coffelt Bros., Lebanon; Goldie, by A. C. Staats, Airlie; Big Dutch, by Willis Bros., Portland; Ten Broeck, by Willis Bros.; Billy, by Van Riley, Albany; Red Tape, by Miss Snelling, Albany; Lady Case, by Brennan, Albany.

Free-for-all, pacers and trotters — Guycisco, by W. O. Trine, Corvallis; Sadie C., by R. C. Kiger, Corvallis; George D., by M. K. Thompson, Albany; LeRoy, by Luke Lindsay, Salem.

Road race—J. M. Swift's Rex, W. C. Belknap's Neptune, Brennan's Annie Laurie, R. C. Kiger's Sadie C., and W. O. Trine's Guycisco.

Cup race—Cooper Turner's Major, D. O. Woodruff's Lassie Gair, Morris Winter's Flora, W. H. Hogan's Rosamont.

Running, half mile—A. C. Staat's Goldie, Willis Bros.' Big Dutch, Van Riley's Billy, Willis Bros.' Ten Broeck.

NATIONAL LEAGUE.

	Won.	Lost.	P.C.
New York	61	24	.718
Chicago	51	33	.607
Cincinnati	52	35	.598
Pittsburg	46	36	.561
St. Louis	47	38	.553
Brooklyn	33	57	.367
Boston	32	57	.360
Philadelphia	22	62	.262

At Pittsburg.

First game—	R.	H.	E.
Pittsburg	10	10	4
St. Louis	1	5	1

Batteries—Flaherty and Carisch; Corbett and Gray.

Second game—	R.	H.	E.
Pittsburg	5	12	2
St. Louis	8	11	4

Batteries—Case, Lynch and Carisch; McFarland and Zearfoss.

At Chicago.

	R.	H.	E.
Chicago	0	8	3
Cincinnati	2	5	2

Batteries—Browne and King; Harper and Schiel.

At Brooklyn.

First game—	R.	H.	E.
New York	0	5	1
Brooklyn	1	6	1

Batteries—Matthewson and Bowerman; Cronin and Bergen.

Second game—	R.	H.	E.
New York	2	3	3
Brooklyn	0	4	1

Batteries—McGinnity and Warner; Garvin and Ritter.

CLIFFORD KNOCKED OUT.

(Journal Special Service.)

Helena, Mont., July 30.—The best fight ever pulled off in Great Falls was witnessed by a medium-sized audience at the Grand opera house last night between Jack Clifford of Butte, and Kid Lee of Havre. Clifford was knocked out by Lee in the early part of the eleventh round with two vicious right and left swings to the jaw.

HANLON NO MATCH FOR CHICAGO LAD

CALIFORNIA'S MOST POPULAR YOUNG FIGHTER GOES DOWN TO DEFEAT IN 19TH ROUND OF A TERRIFIC BATTLE—NELSON INFLICTED SEVERE PUNISHMENT.

(Journal Special Service.)

San Francisco, July 30.—"Battling" Nelson of Chicago put a quietus on Eddie Hanlon last evening in the 19th round of a terrific battle in Mechanics' pavilion in this city. The gong saved Hanlon at the close of the 18th round and Hanlon came up groggy in the 19th. Before the fatal round had gone far Nelson had the Californian at his mercy and pummeled him all over the ring, Hanlon hanging on to avoid punishment. When the spectators saw that their favorite was almost gone they cried out to stop the fight, and at a signal from the captain of police, Hanlon's seconds tossed the sponge into the ring.

Many of Hanlon's admirers wept as their favorite and clever young boxer was carried to his dressing room, pounded almost to death. Hanlon's famous guard was no barrier to Nelson, and it was broken time after time. Until the 15th round honors were about even, but after that Nelson had everything his own way. Referee Roche awarded Nelson the fight. Considerable money changed hands on the result.

PACIFIC NATIONAL LEAGUE.

Spokane Goes Down.

Spokane, July 30.—Boise downed Spokane in a slow and uninteresting game yesterday. Score:

		R.	H.	E.
Spokane	1 0 0 0 0 1 0 5 0—	7	15	3
Boise	0 4 0 0 3 0 0 2 0—	9	9	1

Batteries—Stels and Stanley; Starkells and Hansen. Umpire—Flannery.

Muller's Fine Throw.

Salt Lake City, July 30.—Muller's perfect throw to the plate in the ninth that caught Runkle, prevented a tie and gave the locals the game. Score:

		R.	H.	E.
Butte	1 0 0 0 2 0 1 0 1—	5	11	0
Salt Lake	0 0 0 1 3 2 0 0 *—	6	15	2

Batteries—Sporer, Hoon and Swindells; Titus and Hausen. Umpire — Davis.

Jay Huges Did It.

San Francisco, July 30.—Jay Huges was the whole show yesterday and allowed the Seals but four hits. Score:

		R.	H.	E.
San Francisco	0 0 0 0 0 1 0 0 0—	1	4	3
Seattle	0 0 1 0 0 2 0 1 0—	4	12	0

Batteries—Jones and Leahy; Hughes and Wilson.

Angels Bat Timely.

Los Angeles—July 30.—The Angels' timely batting defeated Oakland yesterday in a close game. Score:

		R.	H.	E.
Los Angeles	0 1 0 0 0 2 1 0 *—	4	9	2
Oakland	0 0 0 0 2 0 0 0 0—	3	8	4

Batteries—Newton and Spies; Moskiman and Byrnes.

PACIFIC COAST LEAGUE.

CLUBS.	Tacoma	Seattle	Los Angeles	Oakland	Portland	San Francisco	Won.	Lost.	Per cent.
Tacoma	..	0	0	0	4	0	4		1.000
Seattle	0	..	0	0	0	3	4		1.000
Los Angeles	0	0	..	2	0	0	2		.500
Oakland	0	0	2	..	0	0	2		.500
Portland	0	0	0	0	..	0	0		.000
San Francisco	0	0	0	0	0	..	0		.000
Lost	0	0	2	2	4	4	12		

Boxing school, Tom Tracey, 105 4th st.

MULTNOMAH DEMOCRATS

(Continued from Page One.)

Mr. Bryan through two campaigns, and I want to say that he was a heroic figure in this convention. (Great applause). When he got up there and said he would support the ticket everyone believed that he spoke the truth from his heart. All we need to do in Oregon is to get together and work in harmony. New York is with us. Delaware is with us, West Virginia, with that grand old man Davis on the ticket, is with us, and so are Rhode Island, Indiana, Illinois, Nebraska, Kansas and other states that have been on the other side or classed in the doubtful column. Some say I am too hopeful. My views are based on the statements of men from those states. The people have decreed a change, and it will come in November."

A solo, "It's My Time," was sung by Mrs. Rose Bloch-Bauer, who was enthusiastically encored and sang "The Star Spangled Banner," the audience standing.

Governor Chamberlain then introduced the speaker of the evening, Franklin K. Lane, as "the man who carried Democracy's banner through California in the last state campaign." Applause loud and long greeted Mr. Lane's advance to the front of the stage.

Address of F. K. Lane.

"I suppose," said Mr. Lane, "that all of you were moved by that song—"The Star Spangled Banner"—long may it wave. We may divide ourselves into parties, on the one side we may call ourselves Republicans, and on the other side Democrats—but the Star Spangled Banner, thank God, belongs to us all. I shall not discuss the issues of the platform with you this evening, but I come to rejoice with you upon the results achieved by our party at St. Louis, and to pay a personal tribute to the Oregon delegation for the parts they played in that achievement. They were honest, brave, consistent, and when Alton B. Parker takes his seat in the White House there are those who will be glad of intercession by 'the gentlemen from Oregon.' I was surprised at one thing in particular as I rode northward through your state yesterday. When I ran for governor down in California my opponents said that the streams would dry up, the fields become barren, and everything go to smash if a Democrat were to be elected. But in Oregon, although you have a Democrat for governor, the fields are golden, the harvest is plentiful, plenty and contentment reign. Republicans have so long preached that things would go to ruin if a Democrat were elected to office, that they have come to believe it—a case of auto-hypnotism."

Republicans at Creation.

The speaker pictured a worthy Portland Republican taking down his Bible and turning to the first chapter of Genesis and reading it thus: "In the beginning the Republican party created the heavens and the earth," and the same Republican kneeling to pray to the Republican party, "give us this day our daily bread." So long, the speaker said, have they been taught that the good things of life come from somewhere high up in the Republican party that they have come to depend upon it for everything. The prosperity of this nation comes not from presidents nor parties, but from the people, their industry, their inventive genius, honesty and thrift. Some of the most prosperous years in the country's history were under Democratic administrations. When the pioneers of Oregon crossed the plains and built their homes here in this land they did not look to any political party to supply them with what they needed. They looked to themselves, and to what their own strong hands could do. They asked from their government only the opportunity. To the old men in the audience the speaker made this appeal for the St. Louis platform:

An Able Appeal.

"In the history of our country has there ever been a platform that more clearly and definitely sets out the principles of true Americanism, and that so completely meets the demands of the people?"

He quoted the endorsements of Bryan, Tom Johnson and other prominent Democrats who have expressed themselves on the platform. At every mention of Bryan his name was applauded by the audience, as were also the names of Parker and Davis.

"They say that the grand old West Virginian is too old to be vice-president," said the speaker. "This has been asserted by an eminent Republican and an editor in Oregon. What right have these gentlemen to say that Davis is too old, when they went around and picked out the oldest inhabitant and made him mayor of Portland?" (Laughter and applause.)

Eulogizing Parker, he said: "I like a man who can start out as a plowboy and say he wants to be a lawyer, and then works his way through a course of law study; and who then wants to be a judge, and who goes up to the bench, and then on up to the highest judicial position in his state—and who occupies this high place before he is 52 years of age—and then is named by a great party for the highest position in this world—and who comes to this exalted station with only $30,000 to his name, after a career in which honesty and truth have been the ruling motives—I say I like that kind of a man.

Parker's Courage.

"There never was a more courageous act than the sending of that telegram by Parker to St. Louis. He is his own man, and every one must admit his courage, and his honesty of purpose. And he is a man not only of courage, but of kindliness. He has dignity, he respects himself and others. His letter of acceptance will be the expression of a man, and of no one else, beside himself."

The speaker denounced the insinuations of Republican editors, that there would be somebody behind Parker, and admitting that Roosevelt was honest, although mistaken, he declared it would be unfair to attribute his motives to such men as Platt, Addicks, Lorimer and the other notorious Republican bosses. He asked Republicans to be fair to themselves and to Parker.

An affecting reference was made to Parker's aged mother who, in an interview with a newspaper reporter after his nomination, said: "Well, I have hoped that, if it were the best thing for the party, Alton should be nominated; and now, if it is the best thing for the country, I hope and pray that he will be elected." Said Mr. Lane: "I really don't know of anything better that we could say."

Referring to the position of the standpatters on the Republican side he arraigned the policies of their recent administrations.

"We hear much about their determination to stand pat. Stand pat—even if you have only a four-flush, stand pat. No progress, no advancement, no change. Stand pat, for an imperialistic policy; stand pat, for a government that costs 50 times more than it ought to cost; stand pat, for conditions such as those existing in Colorado, in Illinois, in the Philippines."

He urged the laboring man to study the decisions of Judge Parker, who during his occupancy of the bench in New York state has done more than any other man for the cause of labor, by his decisions on the eight-hour question, the wage contract, and the right of the laborer to quit work whenever the conditions of his work are distasteful to him. He read a decision by Parker in favor of the laboring men in a New York case involving the right of workingmen to quit work in a body and the right of bosses to discharge men. The decision upheld the right of the men to quit en masse when there is any one employed in the shop whom they do not like or who does not belong to their organization. For generations the Republicans party has taught that government is based on special privileges, and their voters have come to believe that some one higher up looks after them, gives them a full dinner pail, and takes care of them—if they will tax themselves to pay for it. It is the old idea of the feudal lord, in a modified form, and should have died when the declaration of independence was signed. The great issue of today is bigger than the tariff, or of imperialism; it is the question shall this government be by the few or by all the people, the old struggle between plutocracy and democracy; it is to decide whether the people shall rule—and on this side stands Alton B. Parker.

Mr. Lane paid a fine compliment to Portland and her commercial bodies, who have so actively taken up the task of pushing her claims to trade supremacy into the east. He said this city has been too modest, and too slow in presenting her advantages to the people of the United States, and although she has enjoyed a great growth and improvement much more could be done by an aggressive policy. He referred to the coming great fair as an opportunity to spread the name and fame of Portland throughout the world.

"This fair is held to celebrate the deeds of two men who were Democrats," he said, "and who came to the Oregon country under the auspices of a Democratic president. When the fair is opened it is fit that the button should be pressed by a president who is a Democrat. It is proper that you should send out the message 'Under Jefferson we found Oregon; under Parker we present a showing of what can be done by industrious and enlightened American citizens.'"

Shot Guns

Rifles - Revolvers

And a Full Stock of Ammunition for the Same

Fish Hooks, Reels, Rods, Trout Flies, Etc.

National, Orient and Cleveland Bicycles

Sporting Goods

THE S. H. BRAINARD CO.

PHONE EAST 338 NEXT DOOR TO CITIZENS BANK 122 GRAND AVE.

PORTLAND CLUB CAFE

130 Fifth Street, Between Washington and Alder

HERMITAGE WHISKEY

SCHLITZ BEER

All Leading Brands of Cigars. Lunch at 9 p. m.