WEDDINGS AND SUMMER VACATION PLANS OCCUPY SOCIETY

JUNE weddings continue to occupy a great share of interest. A number of very pretty ones have been solemnized during the week. The Hirsch-Seller wedding next Tuesday night in Boise, Idaho, is attracting some attention and several Portland friends will attend. Some interesting weddings are announced for next week in Portland.

There is a continual coming and going of society people. The number of those leaving for extended summer trips still increases. At the same time many are returning from their winter and spring seasons in California, and the students are just beginning to return from their various colleges. These receive some attention, but mostly through informal entertainments. Cessation of activity is more noticeable in the large and formal affairs.

A number of enjoyable luncheons and outing parties have been given during the week in honor of Mrs. Heller and Miss Heller of New York.

Bishop Scott academy led last week in larger events with its hop Monday night. St. Helen's hall will be festive this week with commencement galeties. Hill Military academy had its commencement exercises Friday.

EVENTS OF THE WEEK.

The commencement hop given Monday night at Parsons' hall by the faculty and cadets of Bishop Scott academy was one of the most brilliant affairs of the season. The scheme of decoration was military, with innumerable United States flags, signal flags and B. S. A. pennants. Cedar boughs and red lights added to the bright scene and the gay crowd of dancers completed the picture. The steps of the orchestral platform were inviting, with rugs and pillows.

The grand march commenced at 9 o'clock. The supper dances continued from half-after 10 to 1 o'clock. Small tables, with bowls of roses, made an attractive scene. The dance cards were in white, with the B. S. A. emblems embossed in red and gold. The invited guests were:

Capt. and Mrs. J. A. Brown, Mr. and Mrs. C. P. Bowker, Mrs. P. H. Carroll, Mr. and Mrs. C. F. Hurlburt, Mrs. Marguerite Drake, Mr. and Mrs. J. Q. Daniels, Mr. and Mrs. H. W. Goode, Mr. and Mrs. R. W. Hastings, Dr. and Mrs. A. E. Rockey, Dr. and Mrs. A. A. Morrison, Mr. and Mrs. A. Aucker, Mr. and Mrs. R. E. Davis, Mr. and Mrs. J. F. Fink, Mr. and Mrs. A. C. Hawson, Mr. and Mrs. E. V. Sellwood, Mr. and Mrs. Henry Hewitt, Mr. and Mrs. T. A. Ketchum, Mr. and Mrs. Andrew Kan, Mr. and Mrs. C. H. Korrell, Mr. and Mrs. William Lewis, Dr. K. A. J. Mackenzie, Rev. William Powell, Mr. and Mrs. Horace D. Ramsdell, Mr. and Mrs. Charles Roth, Rev. and Mrs. Simpson, Mrs. M. E. Smith, Mr. and Mrs. B. R. Smith, Mr. and Mrs. H. Cleveland, Mrs. E. Fraser, Mr. and Mrs. William Glendenning, Mr. and Mrs. R. W. Hastings, Mr. and Mrs. L. Gerlinger, Mr. and Mrs. Fielding Kelly, Mr. and Mrs. Ernest Laidlaw, Mr. and Mrs. Samuel Archer, Mr. and Mrs. C. Williams, Mr. and Mrs. Cecil Bauer, Dr. and Mrs. Van Waters, Mr. and Mrs. Francis Seely, Major Silva, Mr. and Mrs. Richard Hoge, Mr. and Mrs. Howard Mather, Mr. and Mrs. John L. Kollock, Colonel and Mrs. McCraken, Mr. and Mrs. J. W. Bingham, Judge and Mrs. Carey, Mr. and Mrs. Charles Lawrence, Mr. and Mrs. Walter Mackay, Mr. and Mrs. George McMillen, Mr. and Mrs. Milton Smith, Dr. and Mrs. Herbert Cardwell, Dr. and Mrs. J. R. Wilson, Mr. and Mrs. Hugh Boyd, Mr. and Mrs. W. C. Allen, Mr. and Mrs. E. F. Riley, Mr. and Mrs. W. C. Alvord, Mr. and Mrs. N. E. Ayer, Mr. and Mrs. A. G. Barker, Gen. and Mrs. C. F. Beebe, Mr. and Mrs. William Boot, Rev. and Mrs. Breck, Mr. and Mrs. W. J. Burns, Mr. and Mrs. Benjamin I. Cohen, Mr. and Mrs. James Laidlaw, Maj. and Mrs. W. C. Langfitt, Right Rev. and Mrs. Morris, Miss Inez Cummings, Miss Eveline Wilson, Miss Caroline Wilson, Miss Eva Bailey, Miss Kate Ramsdell, Miss Miriam Van Waters, the Misses Armstrong, Miss Hurlburt, Miss Arline Davis, Miss Teezer, the Misses Morrison, Miss J. Smith, Miss Tebbetts, Miss E. Lewis, Miss Bettison, Miss Webb, Miss Margaret Walters, Miss Helen White, Miss Baker, Miss Caskey, Miss Higgins, the Misses Palmer, Miss Ketchum, Miss Nan Robertson, Miss Alta Smith, the Misses Hess, Miss Hazel Bean, Miss Helen Bates, the Misses Reed, Miss Ruth Smith, the Misses Crocker, Miss Watson, Miss Laura Jordan, Miss Dorothy Langfitt, Miss Prudhomme, Miss Marjorie Canby, Miss Elizabeth Strong, the Misses Nicholls, Miss Carey, Miss Weatherton, Miss Drake, the Misses De Bevoise, the Misses Weidler, Miss Anita Burns, Miss Kathleen Burns, Miss Isabel Wyman, Miss Wilma Fisk, Miss Chandler, Miss Prue Hageny, Miss Helen Doble, Miss Flora Bauer, Miss Josephi, Miss Barrett, Miss Heitshu, Miss Honeyman, Miss Woolsey, Miss Morey, Miss Maxwell, Miss Stbson, the Misses Hewitt, Miss Agnes Whiting, Miss Levy, Miss Powell, Miss Gertrude Jones, Miss Alberta Campbell, Miss Agnes Campbell, Miss Helen Stryte, Miss Fairbrother, Miss Villa Mohler, Miss Bella Morrison, Miss Sears, Miss Sansbury, Miss Helen Bingham, Miss Helen Lytle, Miss Ruby Crichton, Miss Farrar, Miss Lord, Miss Maida Hart, Miss June Sterling, Miss Holdsworth, Miss Fitch, the Misses Amos, the Misses Morris, Miss Marguerite Boot, Miss Dooly, Miss Lulu King, the Misses Gray, Miss Scovell, Miss Hilda McElroy, the Misses Newman, Miss Holbrooke, Miss Mary McArthur, Miss Lilian Jameson, Miss McCormick, Miss Marcia Wade, Miss Susie Bellus, Miss Anna Walker, Miss Edith Cranfield, Dr. Herbert Nichols, Lieutenant Fennor of Vancouver barracks, Messrs. Allan Heitshu, Lester Hodson, Harry Sladen, Robert Williams, Robert McCraken, Frederick Strong, Elmer Connell, Lester Kollock, William Hare, Bidwell, Walter Goss, Harry Humphrey, F. Cook, Jordan Zan, Van Houten, Jeffrey, Raymond O'Connor, Gordon Sterling, Arthur Seeley, Alexander Chalmers, William Koerner, W. M. von Etlinger, Paul Rockey, Alfred Woolsey, M. Fisk, Seaton Taylor, Robbins, George Brown, W. H. Morrow, Brandt Wickersham, D. Honeyman, Hopkins Jenkins, Harold Chamberlain, Ronald, Johnson, Monte Meier, Hamilton Corbett, Chester Stokes, Max Snow, Bert Whiting, Ned Barrett, G. Durham, Leon Savage, L. Wickersham, Dudley Clarke, Lathrop, Black, Flavel, Blanchard, Hurlburt, Bush, Rountree, Whittlesey, Whiting, Philip Hart, Harry Corbett, Fred Morrey, M. Dooley, William Walter, T. Higgins, George Gorham, Berian, Everett Grant, Harlowe Moore, W. Clifford, M. Schacht, Oscar Kerrigan, James Robb, E. L. de Keator, Jay Wyman.

★ ★

Several luncheons and evening receptions have been given the past week by leading society people of Pendleton in honor of Miss Ida Thompson, whose engagement to Mr. Seth Catlin of Portland has just been announced. Among the entertainers were Mrs. John Vert, who is now visiting friends in Portland.

★ ★

The Forestry association met last Tuesday afternoon at the home of Mrs. A. H. Breyman, 355 Hassalo street. The party adjourned to the City Park, where they received an instructive lecture from Mr. Lowitz, the parkkeeper, on the various trees and shrubberies. A visit to Macleay Park is planned for the latter part of June. The next regular meeting will be held July 12.

★ ★

The Geranium club was pleasantly entertained last Wednesday afternoon by Mrs. Anna Kindorf, at her home on Grand avenue and East Burnside street. At whist Mrs. Raymond won the first prize and Mrs. Mabel Rice the second. The living-room was abundantly decked with roses. In the dining-room, where a delicious luncheon was served, roses were in evidence, but the table centerpiece was of scarlet geraniums, surrounded by white roses. The hostess was assisted by Mrs. Emma Brickell. The club will meet Wednesday, June 15, with Mrs. George Raymond, at 1154 Milwaukie avenue.

★ ★

The Current Events club met Monday afternoon and discussed political issues.

★ ★

A small party of friends is passing a pleasant day at the pretty suburban home of Mrs. Sarah Evans in Oswego. Mr. and Mrs. John Carroll and family, Mr. and Mrs. Paul Chamberlin and family, Mr. and Mrs. Gregg are in the party.

★ ★

The Oregon City assembly No. 7, United Artisans, entertained their friends Thursday evening in the W. O. W. hall. The committee, of which M. Sugarman was the chairman, spared no pains to make the evening a successful one and they invited in over 100 guests who partook of their hospitality.

Judge Gordon E. Hayes gave an able address on fraternity and fraternal orders of all kinds and said that he thought the Artisans were the ideal of fraternity. His address was loudly applauded. After the program, Mr. Sugarman announced supper and the large crowd adjourned to the supper hall. There were four tables decorated with flowers and roses and the company enjoyed ice cream and cake. After supper dancing continued to a late hour. Music was furnished by the Artisan orchestra.

The program that was rendered is as follows: Piano solo, G. Thomas; vocal solo, Miss M. Curran; recitation, E. Drane; vocal solo, Mrs. Tanzer; address, Judge Gordon E. Hayes; instrumental solo, Miss Bertha Fredericks; vocal solo, Frank Confer; recitation, Rollin Foeberg; vocal solo, O. Tonkins; instrumental music, Miss Sadie Topalar; recitation, Miss Veda Boyland.

★ ★

The pupils of Sacred Heart academy gave an enjoyable entertainment at their hall Wednesday night. The program opened with drills and songs by a class of 44 young women. The numbers were: "Thrice Happy School Girl Days," cantata chorus; "The Revel of the Naids," Gottschalk; "Last Hope," Misses Phelps and Hawley. The closing number was the feature of the evening—a drama, entitled, "Constance, or the Hand of Fate," written and prepared by the pupils of the school. Miss Olive McKee, in the heroine's roll, was the most popular actress of the evening. Miss Hawley and the Misses Goulet also deserve special mention. The production was satisfactory in action, staging and costume. The cast of characters follows:

Spiridion, Chief of the Banditti .....
Cyril .....Ethel Church
Alessandro)
Luigo).....Robbers
Delos)
Edward Strange, afterward Lord Stratford .....Leonella Hawley
Lord Kingcorrt .....Golda Goulet
Briggs, his servant ....Agnes Toughill
Bertin Rollins, companion to Lord Kingscourt .....Edith Moisen
Lady Stratford, wife of Lord Stratford .....Ruble Goulet
Constance Strange, afterward Constance Stratford, his daughter,.... ..... Olive McGee
Lady Markham, cousin to Lady Stratford .....Mathilda Eckerlen
Lady Ashford and Lady Grace, friends of Lady Markham .... Frances and Irene Howard
Mrs. Burton, landlady .... Margaret Toughill
Mrs. Mathews, housekeeper at Mountheron; Nestoria, servant of the Stranges .....Evelyn Woods

★ ★

Mrs. F. Pierce Mays entertained the senior class of Hill Military academy at dinner Tuesday evening, at her home, Twenty-third and Flanders streets. Covers were laid for 16. The table was dainty with La France roses in their best bloom. Among the toasts, Dr. Hill responded to one on the academy, and Mr. Rountree to one on the class of 1904. Mrs. L. E. Crowe of The Dalles was among the guests. The seven graduates are Robert Rountree, Wilson Mays, Renton Brodie, Robert Brodie, Leon Savage, Morris Van Houten and Herbert Whiting.

★ ★

The Nineteenth Infantry band gave an enjoyable open air concert at the barracks at Vancouver, at 4 o'clock Monday afternoon. The following program was played:

March—"Fall in Line".....Rosey
Overture—"Black Queen".....White
Waltzes—"Fleurs Sauvages," Wild Flowers .....Laurendeau
Intermezzo—"Anonia"... .....V. Grey
Selection—"Peggy from Paris".Loraine
Finale—"God Save Our President".. ..... Winner

★ ★

Mr. and Mrs. Robert R. Steele entertained the Tillicum club Monday evening at their home, 760 E. Taylor street. Mrs. W. B. Deaver read a paper on "Uncle Remus, His Songs and His Sayings," with a sketch of Joel Chandler Harris and a brief review of his other work. Under provincial types Mrs. John Scott discussed Mississippi valley types, with special reference to Mark Twain's characters and to the famous Hoosier books. Mrs. B. L. Lucas followed with a paper on "Huckleberry Finn." Mrs. Steele served dainty refreshments after the program and election returns prevailed as the topic of the evening. The club will meet next week with Mrs. Deaver at her home on Tabor Heights.

★ ★

Mrs. Warren Thomas last week received announcements from Miss Frances Pelton Jones of a piano and song recital given by herself and her pupils Thursday evening, May 26, in her studio at 46 Halsey street, New York city. She was assisted by Miss Myrta Wilcox, soprano and Mr. Charles Frederick Hammond, baritone. Miss Jones has many friends in Portland, where she formerly lived. For several years she was organist and choir master of the First Congregational church and organist of Temple Beth Israel. Since going to New York she has had splendid success and has acquired a good position in musical circles.

★ ★

A party of Portlanders leave today for Boise to attend the Hirsch-Seller wedding Tuesday. Those in the party are Mr. and Mrs. Henry Levi of San Francisco, Mr. Max Hirsch, Mr. Leopold Hirsch, Mr. Julius Lowe, Mr. Sanford Lowengart, Mrs. Sigmund Frank, Mr. and Mrs. I. Lowengart and Mr. Leon Steinhart. Mrs. Levi is a sister of the groom.

★ ★

A pleasant boating party was given last Sunday in honor of Mr. and Mrs. Chamberlain, who left for California Sunday night. Leaving at noon the party lunched on Ross island and returned at 6 o'clock. Those in the party were Mr. and Mrs. Frank Watkins, Mr. and Mrs. Will Harder, Mr. and Mrs. Goldman, Mr. and Mrs. Will Northrup, Miss Croasman, Miss Henrietta Lauer and Mr. Bert Kerrigan.

★ ★

Monday evening the senior class of Hill Military academy enjoyed a delightful tally-ho party.

★ ★

An enjoyable musical was given Saturday evening, June 11, at the residence of Mr. Charles Wenderoth, 173 Sixteenth street, by the pupils of Mrs. Edward Alden Beals. The following program was given: Vocal duet "L'Addio," Nicolai, Miss Edna Joy and Mr. Henry G. Lettow; Song, "He Was a Prince," Lynes, Miss Pearl Pilcher; vocal solo, "The Penitent," Miss Osia Baker; Song, "Venetian Serenade," Mascheroni, Miss Margaret Hanson; Piano solo, "Thorn Roses," Bendel, Miss Georgia Lewis; song, "Sing Me to Sleep," Greene, Mrs. A. J. Farmer; song, "I Love You," Sobeski, Miss Nina Wenderoth; Aria Regneva nel Silluzio, from "Lucia," Donizetti, Master Thomas Dobson; song, "Violets," Roma, Miss Lenna Wenderoth; piano, "Under the Leaves," Thomi, Miss Genevieve Brodahl; vocal solo, "O Thou Sublime Sweet Evening Star," Wagner, Mr. Henry G. Lettow; Aria, "Ernani, Ernani, Involani," Verdi, Miss Edna Joy; vocal, Gavotte from Mignon, Thomas, Miss Nancy A. Beals; piano solo, Second Mazurka, Godard, Miss Margaret Hanson; vocal, Polonaise from Mignon, Thomas, Miss Genevieve Brodahl.

★ ★

The high school commencement exercises were held at the opera house in Albany Friday evening, a large class of graduates being presented with diplomas. An excellent program was rendered consisting of musical and literary numbers, and the opera house was crowded to the very doors by an interested audience.

★ ★

Mrs. F. Lipman entertained a party of 15 Wednesday afternoon in honor of Mrs. M. Heller and Miss Heller of New York. There was an enjoyable excursion to the Cascades and back on the Bailey Gatzert. Parlor games helped pass the time pleasantly. A delicious luncheon was served. The affair was pronounced one of the most successful of river parties.

★ ★

Mrs. Sol Rosenfeld and Mrs. H. Netzger are the hostesses today for a jolly outing party. Mrs. M. Heller and Miss Heller of New York are the guests of honor.

★ ★

A merry tally-ho party last Tuesday afternoon was indebted for its occurrence to Mrs. Sol Rosenfeld. Mrs. M. Heller, Miss Heller and Miss Dittenhoefer of New York were the guests of honor. The party went to Mrs. Rosenfeld's country place, where they passed the hours delightfully. The hostess served a delicious luncheon. Her guests were Mrs. Heller, Miss Heller, Miss Dittenhoefer, Mrs. Leon Hirsch, Mrs. I. N. Lipman and Mrs. Isam White.

★ ★

At Albany college Friday evening, a reception was tendered the graduating class by the juniors, and an enjoyable and pleasant evening was spent. A banquet was served in the society hall and music, toasts and a general good time prevailed until a late hour.

★ ★

A party of 10 passed a delightful day at the Riverside White House, Friday. Mrs. Jacobs of New York was the guest of honor. Those in the party were Mrs. G. Simon, Mrs. I. N. Fleischner, Mrs. Isam White, Mrs. Gerst, Mrs. M. Fleischner, Mrs. Lowengardt, Mrs. S. Seller, Mrs. I. Lang, Miss Prager and Mrs. Jacobs.

★ ★

The Omega Nu girls passed yesterday delightfully in the woods about Sellwood, taking a car ride out there early in the morning and staying all day. The initiation ceremonies included four new members, Miss Lill Holmes, Miss Liela Hough, Miss Emma Gerspach and Miss Gean Lyons. In the evening the party returned to the home of Miss Elsie Lyons, 737 Johnson street, where the initiation banquet was served.

★ ★

An excellent concert program was rendered last Thursday evening at the First Congregational church in Eugene. Among the well-known performers were Prof. Irving M. Glenn, baritone, and Mr. Arthur Louis Frazer, pianist. Mrs. Fletcher Linn of Portland contributed two vocal numbers.

★ ★

Mrs. Susie Fennell-Pipes appeared in a concert at the First Congregational church of Eugene, Friday evening. She was assisted by Miss Huggins, pianist, of Portland. This was Mrs. Pipes' first appearance since her return from Chicago, where she passed the winter perfecting herself in violin-playing under the masterful instruction of Theodore Spiering. Spiering says that he never saw a finer musical temperament in a woman. Mrs. Pipes formerly lived in Portland and played in the Symphony orchestra. For the past two years she has held the chair of music in the University of Oregon. Miss Huggins is well known in the city as an artistic pianist. She is favorably remembered in Eugene for the exquisite accompaniments she played for Mrs. Pipes at her first appearance there.

★ ★

The ladies of the Catholic church held a successful ice-cream social at the A. O. U. W. hall, in Oregon City, Thursday evening. The Maccabee quartet sang. The social was well attended and a good sum was realized.

WEDDINGS.

Miss Sallie Bell Slayden, of Spokane, Wash., was married to Harry Shea McCraken of Portland Tuesday night at All Saints' cathedral with one of the prettiest weddings of the year.

At 8:30 the wedding march was started, and the four ushers, Robert McCraken, Peter McCraken, Lieut. Frederick G. Kellond and Capt. J. H. Bradford, led the way for the bride to the altar. After the ushers came the two bridesmaids, Miss Agnes Clark and Miss Elizabeth Glendenning, the maid of honor, Miss Carolyn Richards, and then the bride and her father. They were met at the altar by the groom and his best man, Irving Rohr.

After the ceremony, which was performed by Bishop L. H. Wells, the couple went immediately to the home of the bride, 1732 Pacific avenue, where a reception was held.

The church was beautifully decorated with Oregon grape, marguerites and carnations. The arches were outlined with Oregon grape, and long festoons of the grape ran from the center of the main arch to the sides. The altar was trimmed with festoons of Oregon grape and joined with large bows of white ribbon. Bunches of marguerites were tied in each bow. The same idea was carried out along the chancel. Along each side of the altar the sides were hidden by hedges of wild currant. The altar rails were profusely trimmed with branches of locust, with branches of brake above the lecturn. The pulpit was covered with white locust.

After the wedding the guests went to the home of the bride, 1732 Pacific avenue, where a reception was held.

The hallway at the home was entirely covered with Oregon grape and locust, and the banisters leading to the second story were completely concealed with Oregon grape. The reception-room was decorated in red with beautiful American Beauty roses and white and red peonies.

The library and dining-rooms were decorated in white locust, with the walls covered with Turkish rugs. The mantels and sideboard were banked with pink japonica. The curtains were covered with tracery of kinnikinick vine. The table was covered with Mexican drawn work over pink. From the chandeliers to the corner of the table were streamers of pink ribbon, fastened at the corners with huge bows of ribbon. In the center of the table was a large vase of carnations and ferns.

Miss Slayden's gown was of white embroidered chiffon trimmed in real point lace. The dress was made over white chiffon and taffeta. Her veil was thrown carelessly over her head and caught with a pearl Mercury wing, a present of the maid of honor, Miss Carolyn Richards. She also wore a circlet of diamonds given her by the groom. She carried a shower bouquet of white carnations and asparagus fern.

Miss Richards, the maid of honor, wore a pale green silk mull. She carried a bouquet of pink carnations. Miss Clark and Miss Glendenning both wore pink silk mull.

Afted the reception Mr. and Mrs. McCraken left for St. Louis, where they will stay for about three weeks and then return to Portland. They will be at home to their friends at 151 St. Clair street after July 15.

The bride has lived in Spokane for eight years and has many friends. She is the only daughter of John G. Slayden of the Spokane Drug company. She attended the public schools here for a number of years.

Mr. McCraken is teller of the Wells-Fargo bank of Portland, and has lived there all his life. He is well known throughout the vicinity of Portland, and also in Spokane.

★ ★

Miss Florence Wagoner and Dr. W. R. Allen were married at the residence of the bride's parents, in Independence, Wednesday at high noon. The bride is the accomplished daughter of Mr. and Mrs. W. H. Wagoner, has many friends and is a social favorite. The groom is a promising young dentist of Independence and has a large circle of friends. The couple left immediately for a two months' visit through California and to the St. Louis fair.

★ ★

Thursday evening Mrs. Amelia Porcher and Mr. William N. Lynn were married at the home of Dr. and Mrs. G. L. Tufts, 865 First street. Dr. Tufts read the ceremony. The bride wore a neat tailor suit of gray and carried Marechal Neil roses. Her mother, from the east, and several relatives and friends, witnessed the ceremony. Mr. and Mrs. Lynn went immediately to their new home in East Portland. Mrs. Lynn has been at the head of the art department in Meier & Frank's store.

★ ★

Mr. Wert K. Hall and Miss Ida Calavan were united in marriage by Rev. Ray Palmer at the Second Baptist church Wednesday evening at half past eight.

Miss Lulu A. Smith was bridesmaid, Mr. N. B. Bradford attended the groom. Mr. and Mrs. Hall will be at home to their friends at East Eighth and Davis streets after June 15.

★ ★

A very pretty wedding took place at St. Stephen's Episcopal church Wednesday evening at 8 o'clock, the ceremony being performed by the Rev. Mr. Wilson. The contracting parties were Mr. Ernest A. Cobleigh, brother-in-law of the Hon. H. S. Wilson of The Dalles and Miss Hazel S. Waud, only daughter of the late Capt. A. S. Waud. The bride was attired in white silk crepe de chine over white silk and carried a shower bouquet of white carnations. The groom was attended by Mr. Frank French of The Dalles. The bridesmaid, Miss Margaret E. Stubén, also of The Dalles, was attired in pink silk organdie and carried a shower bouquet of pink carnations. The bride was given away by Capt. J. W. Shaver, an old-time friend of the family. Mrs. W. O. Ruddy played the wedding march. Arthur Waud, brother of the bride, acted as usher.

After the ceremony a reception was held at the home of the bride's mother, Mrs. Nellie Waud, at 249 Fourth street. The bride and groom received numerous and costly gifts. After a short trip Mr. and Mrs. Cobleigh will be at home to their friends at Montavilla after June 25.

★ ★

Mr. Joel Jarl of Kelso, Clackamas county, and Miss Ida P. Roberts of Dover were married at noon last Wednesday at the residence of W. P. Roberts of Dover. A large number of relatives and friends were present to witness the ceremony performed by Rev. C. A. Nutley of Gresham. A wedding breakfast was served to 70 guests after the ceremony, and Mr. and Mrs. Jarl left immediately after for Portland, where they will reside.

★ ★

A very pretty wedding took place on Wednesday at high noon, at the residence of the bride's parents, Mr. and Mrs. T. W. Turner, when their daughter, Edith F., was united in marriage to Mr. Lyle N. Aumack, in the presence of immediate relatives.

The parlor and reception hall presented a lovely appearance with decorations of palms and roses, while in the dining-room the Oregon grape, smilax and pink and white carnations were used with pleasing effect. To the strains of Mendelssohn's wedding march, played by Mr. H. W. Turner, brother of the bride, the bridal party entered the parlor and the ceremony was performed by Rev. T. N. Wilson, rector of St. Stephen's Chapel. The bride looked beautiful in a gown of Goblin blue etamine over taffeta of the same shade. She wore a brooch of pearls and diamonds, the gift of the groom, and carried a shower bouquet of Bride roses. Miss Minnie L. Turner, sister of the bride, as maid of honor, was becomingly attired in white and carried pink and white carnations. The groom was attended by Mr. Gordon A. Peel, as best man.

Mr. and Mrs. Aumack departed on the afternoon train for a tour of the sound and British Columbia cities, and also points on the Canadian Pacific railroad.

★ ★

One of the most delightful events that has ever occurred in Salem society was the wedding which took place at Fair Mount, the beautiful residence of Mr. and Mrs. Henry Fawk, on Wednesday evening, June 8, when their eldest daughter, Lizette Carlis, became the wife of James Walton, Jr., of Portland, Rev. William H. Heppe, pastor of the First Methodist Episcopal church, officiating.

The spacious rooms were a mass of floral beauty. The reception hall in red was elaborately decorated in Glori de Morgotten roses and maidenhair fern which banked the stairway and formed graceful portieres about the doors leading to the parlors. Wedding bells of red roses were suspended from the ceiling by ropes of smilax, while occasional red candles arranged in an irregular line up the stairway and around the room cast a mellow light over the hall.

The guests were received by Mrs. William Paul Babcock, Miss Dot Berry and Miss Neva Griswold, who were gowned in elaborate evening dresses.

The parlors were in white roses and potted plants, with spider webs of white ribbons and roses completely covering the ceilings. The ceremony took place in the third parlor beneath a canopy of white roses and lover's knots of illusion.

Promptly at half after eight E. Kinney Miller sang "Thou Art Like Unto a Lovely Flower," which was immediately followed by the Lohengrin wedding march, played by Miss Florence and Miss Elizabeth Sillson. The bridal party marched down the stairway and were met at the altar by Rev. W. H. Heppe, who performed the beautiful and impressive ring ceremony in the presence of about 120 guests.

The bride wore a handsome gown of crepe de chine over peau de chyne. The veil was caught with pearls, and she carried white carnations. The bride's sister, Miss Marie, acted as bridesmaid and wore an elaborate gown of silk point de sprit over duchesse satin, hand-embroidered in marguerites, and carried a shower bouquet of marguerites. The groom's brother, William Walton, acted as best man.

Following the congratulations a delicate wedding luncheon was served the guests in the dining-room, which was artistically decorated in pink and green. The table was elegant in pink carnations and monarch ferns. Festoons of carnations held by satin ribbons adorned the sides of the table. Numerous silver candelabra holding pink candles gave a beautiful effect, while cut-glass shone in gorgeous splendor.

The guests were waited upon by Miss Blanche Fawk and Miss Cora Talkington, who were attired in pale-green evening dresses of chiffon, and were assisted by Miss Gertrude Fawk and Miss Lenna Cavanagh, who wore pink gowns of the same material.

Miss Daines captured the ring in the bride's cake, Miss Talkington the dime, and Miss Cavanagh the thimble, while Miss Burne caught the bride's bouquet.

In the present room many costly presents were displayed which showed how highly Mr. and Mrs. Walton were esteemed by their host of friends. The affair was a gorgeous one and the beautiful evening costumes worn by the guests added to the splendor of the scene. The bride's mother wore a handsome gown of peau de soie trimmed in Irish lace. The groom's mother was attired in black silk and lace. The bride's youngest sister, Miss Eleen, wore a charming evening gown of apple-green liberty satin and chiffon.

The bride is one of Salem's most popular society ladies and will be greatly missed by a wide circle of friends.

The groom is the son of James Walton, Sr., of Salem, and holds a responsible position in the Security Loan & Trust company bank in Portland.

Mr. and Mrs. Walton will be at home to their friends after July 1, at their home, 8 East Fourteenth street, in Portland.

★ ★

Miss Lena Barth and Mr. F. L. Skirvin were married in Marquam, Or., last Wednesday. They passed their honeymoon in Portland. Mr. Skirvin is a prosperous farmer in Marquam.

★ ★

Tuesday evening Mr. Henry Richardson and Miss Stella Hamilton were married in Roseburg by Rev. Dr. Bennett, of the Methodist Episcopal church. The ceremony was performed at the bride's home before 100 guests. The bride is the daughter of Dr. S. Hamilton, a pioneer of Douglas county and one of the best known men in that part of the state. The groom is a prominent business man of Roseburg and is prominent in social circles.

★ ★

Mr. Warren Lee and Miss Eliza J. Mitts were married Wednesday, June 8, at noon, at the home of the bride's parents, 11½ Union avenue. Rev. William S. Gilbert of Calvary Presbyterian church officiated. Mr. and Mrs. Lee will live in Clackamas county.

★ ★

A pretty June wedding was solemnized at 8 o'clock Wednesday evening, at Mizpah Presbyterian church, Mr. Morton Ray Spalding and Miss Grace Griffith Coddington being the contracting parties. Rev. Jerome R. McGlade performed the ceremony. The church was pretty in pink and green, the altar being massed with palms and La France roses. Mr. Richard Gerdes, Mr. Duggan, Mr. Howard Gaylord and Mr. James were the ushers. Miss Lesie Spalding and Mr. Harry Gaylord attended the bridal couple. Immediately preceding the ceremony Miss Caroline Johnston sang "O Promise Me." Mrs. Peterson played the wedding march.

The bride was gowned in champagne etamine over cream taffeta, trimmed with old lace medallions. She carried Bride roses. The bridesmaid wore gray silk crepe over pale blue taffeta and carried pink La France roses. The gift of the groom to the bride was a handsome couplet ring; to the bridesmaid, a gold necklace. The favors for the ushers and groomsman were gold studs.

After the ceremony a wedding reception was given to the relatives and bridal party at the home of the bride's parents, 884 Powell street. The reception rooms were festooned with pink streamers, and palms and La France

(Continued on Page Seventeen.)

DR. W. R. ALLEN.

MRS. FLORENCE WAGONER ALLEN.

Four Generations at Golden Wedding

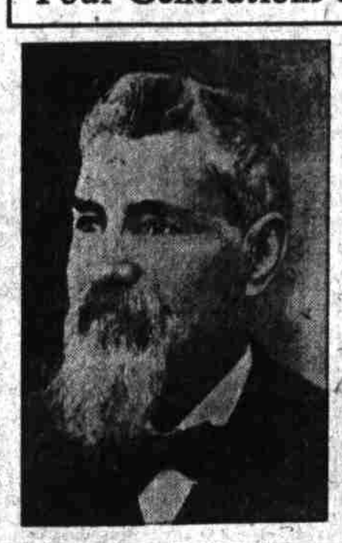

CAPT. JAMES EWART.

MRS. EWART.

One of the largest and most thoroughly delightful social functions taking place in eastern Washington this year will be the celebration of the golden wedding of Captain and Mrs. James Ewart, Monday, June 13, at their home in Colfax. Few couples live to celebrate the fiftieth anniversary of their marriage and still fewer are blessed with the rare good health and strength of mind and body such as is possessed by the genial captain and his bride of 50 years.

The children and grandchildren of Mr. and Mrs. Ewart are planning the reception, which will be held Monday evening from 7 to 11 o'clock. Over 300 guests will be present from Chicago, Apperton, Wis., San Francisco, Aberdeen, North Yakima, Spokane, Pullman, Garfield and other towns of this section. The entire house will be profusely decorated in ferns and greenery, combined with golden tinted blossoms, symbolic of the occasion. Light refreshments will be served by the grandchildren. At 8:30, as Rev. J. Herbert Bainton, pastor of the First Congregational church, reads the marriage service, the bride and groom will again repeat the solemn vows which have bound them in holy wedlock for half a century.

Mrs. Ewart is 72 years of age, having been born in Scotland June 24, 1832. At the age of 13 years she came to America with her parents, who settled in Fall River, Mass. Captain Ewart is 73 years of age, having been born in September, 1831. He, too, is a native of Scotland. At the age of 20 years he came to this country and located in Rhode Island. On June 13, 1854, James Ewart and Janette Porter Huston were united in marriage. At the outbreak of the Civil war Mr. Ewart, then 30 years of age, enlisted with the Second Illinois cavalry, with which he served four years and a half, during which time he gained the title of captain. Ten children have been born to Mr. and Mrs. Ewart, six of whom are alive and will be present at the anniversary. They are: Mrs. J. A. Perkins, Colfax, Wash.; Robert Ewart, Aberdeen; Mrs. W. H. Davenport, San Francisco; Mrs. Leon Kuhn, Colfax; Mrs. W. H. Holcomb, Apperton, Wis., and J. H. Ewart, Colfax. There are 16 grandchildren and five great-grandchildren.

Captain Ewart and family emigrated from the east in 1871, settling in Union flat, a few miles south of Colfax. They have lived there ever since, and during their 33 years' residence have won the highest esteem of hundreds of friends, many of whom will extend to them sincere congratulations Monday evening. Mr. Ewart is the postmaster in Colfax.