BUTLER'S CURVES FOOLED THE SEALS

PORTLAND PLAYS SNAPPY BALL AND DOWNS IRWIN'S MEN—ELWOOD WINS THE LATONIA DERBY—COAST, NATIONAL, AMERICAN AND PACIFIC LEAGUES' SCORES—FINE MEET AT VANCOUVER—SPORTING GOSSIP.

Edited by J. A. HORAN

BUTLER PITCHES WINNING BASEBALL

OLD IKE WAS IN GOOD SHAPE AND KEPT THE HITS WELL APPORTIONED—FRANCIS AND NADEAU THROW OFF THEIR LAZINESS AND WORK HARD.

Portland, 3; San Francisco, 1.
Butler and Shea; Jones and Gorton.

The Browns played in spirited fashion yesterday, and through Butler's pitching, Francis' two timely hits and sharp fielding by the in and the out fielders, succeeded in defeating the Seals by the score of 3 to 1.

With two out in the first and two on bases, Ike Francis drove a beauty to center, scoring both men. Again in the eighth inning, with Beck on second and two gone, Mr. Ike sent another drive to the field, scoring Beck.

There was a grand stand full of ladies and a partly filled bleachers when Ike Butler threw his first ball over the plate. Butler was in fine form and pitched a great game. At critical stages he was effective and kept the hits widely scattered. Spencer was suffering from a sprain received on Wednesday and couldn't enter into the game. Castro was sick in bed and didn't show up at all. The outlook didn't look promising. Murphy was sent to first and Beck returned to his old beat at second, while Cartwright cavorted at third and Francis at short. This arrangement worked well, and throughout the game this bunch of infielders played brilliant ball. Several times the clouds gathered over Butler and the fans feared a cloudburst, but the much wanted hit he wouldn't allow. The only 'Frisco score came in the ninth. Reitz doubled and scored on Gorton's single.

Jones pitched a masterly game for his team, although he lost. His work is very good. Meany and Hildebrand played their customary star games, both pulling long flies from Murphy's bat off the fence. Lilliputian Miller was a star at short, his stop and recover of Francis' hot drive bringing the crowd to its feet. Yerkes and Thielman will oppose each other today.

The score:

PORTLAND.

	AB.	R.	H.	PO.	A.	E.
Drennan, p. f.	4	0	0	2	0	0
McCreedie, r. f.	4	0	0	2	0	0
Nadeau, l. f.	3	1	1	3	1	0
Beck, 2b.	4	2	3	1	4	1
Francis, s. s.	4	0	2	1	1	0
Murphy, 1b.	4	0	1	12	0	0
Cartwright, 3b.	1	0	0	2	4	0
Shea, c.	2	0	0	4	0	0
Butler, p.	3	0	0	0	3	0
Totals	29	3	7	27	13	1

SAN FRANCISCO.

	AB.	R.	H.	PO.	A.	E.
Hildebrand, l. f.	5	0	0	2	0	0
Waldron, c. f.	4	0	1	1	0	0
Meaney, r. f.	4	0	2	2	0	0
Irwin, 3b.	3	0	0	2	2	0
Miller, s. s.	4	0	2	2	2	0
Reitz, 2b.	4	1	1	1	4	0
Massey, 1b.	4	0	2	14	0	0
Gorton, c.	4	0	1	2	1	0
Jones, p.	4	0	0	0	2	0
Totals	36	1	10	24	12	0

HITS AND RUNS BY INNINGS.

Portland	2	0	0	0	0	0	0	1	*	—3
Hits	2	0	1	1	0	0	1	2	*	—7
San Francisco	0	0	0	0	0	0	0	0	1	—1
Hits	1	1	0	2	1	0	2	1	2	—10

SUMMARY.

Earned runs—Portland, 1; San Francisco, 1. Stolen base—Gorton. Bases on balls—Off Jones, 2. Struck out—By Butler, 2; by Jones, 1. Sacrifice hits—Cartwright, Irwin. Two-base hits—Beck 2, Massey, Reitz. Left on bases—Portland, 6; San Francisco, 9. Hit by pitched ball—Nadeau. Passed ball—Gorton 2. Time of game—One hour and 30 minutes. Umpire—O'Connell.

PACIFIC COAST LEAGUE.

	Won.	Lost.	P.C.
Seattle	27	19	.586
Oakland	28	21	.571
Los Angeles	29	22	.568
Tacoma	27	21	.562
San Francisco	21	28	.428
Portland	12	33	.264

Yesterday's Results.

Portland, 3; San Francisco, 1.
Seattle, 12; Tacoma, 6.
Los Angeles, 5; Oakland, 1.

Seattle Kills the Tigers.

Tacoma, Wash., May 20. — Wilson's Satellites started on a tiger hunt yesterday afternoon and succeeded in killing Fisher's collection of animals before the sun went down. Thomas lasted but two innings, and while Fitzgerald lasted seven, his work was not effective. Mohler, Graham and Frisk knocked home runs. The score:

		R.	H.	E.
Tacoma	0 0 0 0 3 3 0 0 0 —	6	8	4
Seattle	1 6 0 1 3 1 0 0 0 —	12	14	1

Batteries — Thomas, Fitzgerald and Graham; Barber, Williams, C. Hall and Wilson.

Oaklanders Go Down.

San Francisco, May 20.—The Angels got busy in the eighth inning yesterday afternoon and hit Graham for a single, double and triple, winning the game. There was some lively hitting throughout the contest and the crowd was kept in a continual uproar. The score:

		R.	H.	E.
Los Angeles	1 0 1 0 0 0 0 3 0 —	5	11	4
Oakland	0 0 0 2 1 0 0 0 0 —	3	10	0

Batteries — Hall and Spies; Graham and Byrne.

Warwick Turf Exchange
131 Fourth Street
Commissions received on all Eastern and California races. Direct wire on all sporting events.
Phone Main 1414

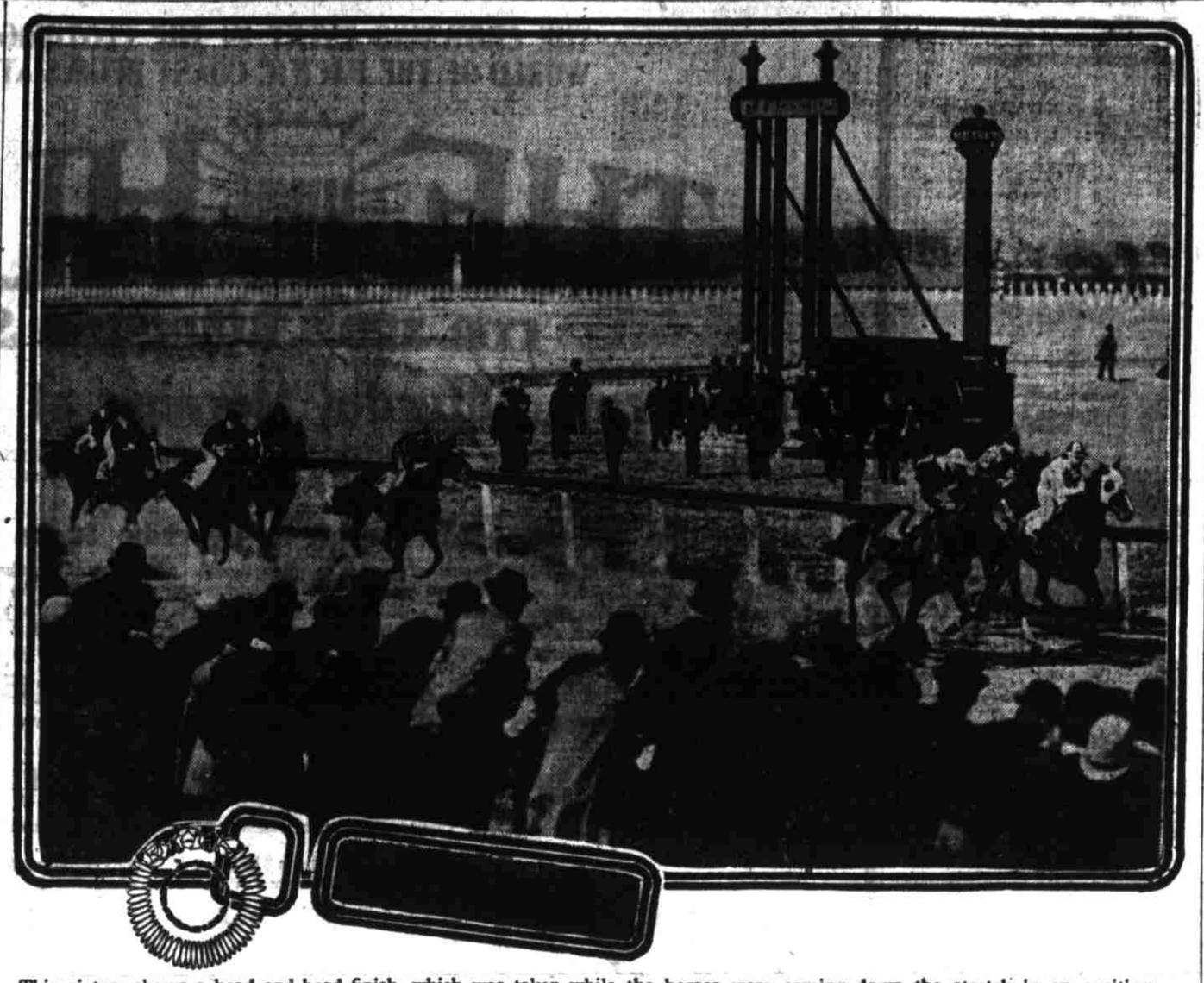

This picture shows a head and head finish, which was taken while the horses were coming down the stretch in an exciting finish at Morris park.

SALEM CAPTURES ERRORFUL CONTEST

(Journal Special Service.)

Roseburg, Or., May 20.—In the worst game of the season here yesterday the Salem Raglans defeated the locals by the score of 11 to 10. There were errors galore and all sorts of funny stunts. The score tells the best tale:

SALEM.

	AB.	R.	H.	PO.	A.	E.
Fay, s. s.	5	2	1	3	4	1
Wilkins, c.	4	1	1	5	2	0
Longhead, 3b. & p.	3	3	2	0	2	0
Wehring, 1b.	5	2	2	11	2	0
Davis, c. f. & 3b.	5	1	1	2	2	0
Williams, l. f. & c. f.	4	1	2	2	2	0
Downie, 2b.	5	0	1	2	4	0
McInis, r. f.	4	0	0	0	0	0
Califf, p. & l. f.	4	1	1	0	3	1
Totals	39	11	11	25	21	2

ROSEBURG.

	AB.	R.	H.	PO.	A.	E.
Newell, s. s.	5	1	2	3	2	1
C. Oswill, c.	4	1	1	5	2	1
Bradley, 3b.	3	1	1	4	0	6
Wadles, 2b.	4	1	1	3	1	0
Morrow, 1b.	4	1	1	3	1	0
W. Oswill, c. f.	5	1	1	3	0	2
Ordway, r. f.	3	2	2	1	0	2
Miller, l. f.	3	0	0	1	1	3
Hunter, p.	1	1	1	1	1	0
Bilyeu, p.	3	1	1	0	4	0
Totals	35	10	11	24	12	9

SUMMARY.

Stolen base—Downie. Hit by pitcher—Ordway 2, C. Oswill, Bradley. Struck out—By Longhead, 1; by Califf, 4; by Bilyeu, 5. Bases on balls—Off Longhead, 2; off Bilyeu, 3. Umpire—Jackson.

PACIFIC NATIONAL LEAGUE.

At Spokane.

		R.	H.	E.
Spokane	0 0 0 0 2 1 0 0 * —	3	5	0
Butte	0 0 0 1 0 0 0 1 0 —	2	7	1

Batteries—Loucks and Stanley; Sporer and Swindells. Umpire—Sharp.

At Boise.

		R.	H.	E.
Salt Lake	5 0 0 3 0 3 0 0 * —	11	14	4
Boise	1 0 2 2 0 3 0 0 0 —	8	10	4

Batteries—Wiggs and Hausen; Thompson, Bartells and Hanson.

AMERICAN LEAGUE.

	Won.	Lost.	P.C.
Boston	17	7	.720
New York	15	9	.625
Chicago	16	12	.571
Cleveland	12	11	.522
Philadelphia	13	12	.520
St. Louis	13	12	.520
Detroit	10	16	.384
Washington	4	19	.173

At Philadelphia.

	R.	H.	E.
St. Louis	4	4	1
Philadelphia	3	11	5

Batteries—Glade and Kahoe; Bender and Schreck.

At Washington.

	R.	H.	E.
Washington	0	2	1
Chicago	5	8	1

Batteries — Jacobson and Kittredge; Walsh and McFarland.

PENDLETON PLAYS GOOD BALL.

An interesting ball game was played the early part of this week between the Pendleton Wonders and Athena at the latter place. Pendleton won the game in the 14th inning. The score:

Wonders	0 1 1 0 0 0 2 0 0 0 0 0 0 3 — 7
Athena	0 0 0 0 0 0 0 0 3 1 0 0 0 0 0 — 4

Boxing school, Tom Tracey, 105 4th St.

DIAMOND GLISTENINGS

Manager Dugdale was pleased with the showing of his men yesterday.

There is a great difference between "dyed in the wool fans" and knockers. It was in evidence yesterday.

Big Bill Massey is the happiest man on the San Francisco team. Wednesday evening he received a telegram from his home announcing that he was the father of a nine-pound baby girl. The big fellow has been kept busy receiving congratulations and dispensing cigars in honor of the event.

Claude Schmeer is in receipt of an offer from one of the southern league clubs and has wired his terms. Should they be acceptable, the crack little shortstop will leave in a few days for the south.

Tenley Raymond, who has been playing shortstop on the Los Angeles team, in Toman's place, has been purchased by Albany.

Mike Fisher has sold Jimmy Hannivan to Salt Lake, which club has also secured the services of Elmer Meredith, who was with San Francisco a couple of years ago.

Sam McBurney was given a tryout by Jay Andrews in Sioux City the other day and lasted just long enough for the other club to bat in three runs without a man being retired. Sammy was then retired and will probably be relegated to the bushes.

Some persons have the idea that Dugdale will bring Hickey and Hurly to Portland. These two players are blacklisted by this league and Dug couldn't play them here, even could he secure them.

Seattle will probably quit the "has been" remarks in reference to Park Wilson and his team. Parke has his team at the top and is in a fair position to keep it there during the first half of the season at any rate. Some burgs don't know a good thing when they see it.

NATIONAL LEAGUE.

	Won.	Lost.	P.C.
New York	17	8	.680
Chicago	16	8	.666
Cincinnati	19	10	.655
St. Louis	12	12	.500
Brooklyn	10	13	.434
Pittsburg	10	15	.400
Boston	8	16	.333
Philadelphia	5	17	.227

At Pittsburg.

	R.	H.	E.
Pittsburg	2	9	1
New York	1	7	0

Batteries — Miller and Phelps; Taylor and Warner. Umpires—Johnstone and O'Day.

At Chicago.

	R.	H.	E.
Chicago	4	11	4
Brooklyn	1	4	2

Batteries — Wicker and O'Neill; Poole and Bergen. Umpire—Moran.

At St. Louis.

	R.	H.	E.
St. Louis	9	16	0
Philadelphia	2	8	2

Batteries — Taylor and Grady; Duggleby and Roth. Umpire—Zimmer.

PACIFIC TO MEET NEWBERG.

(Journal Special Service.)

Dallas, Or., May 20.—The athletes from Pacific college of Newberg will compete with the track team from Dallas college at this place Friday afternoon. The members of the Dallas track team have been practicing faithfully under the training of Bruce Burnett, the Corvallis trainer, and expect to win the victory from their opponents, who come from the Quaker town. However, the Newberg boys have some good men among them, and a hotly-contested meet will probably be the result.

SCHILLERS GO TO THE DALLES.

The Schillers baseball team goes to The Dalles Sunday to play a game with the crack W. M. and M. company's team. The Schillers lineup will be as follows: Bredamier, c.; Dunbar or Lettow, p.; McInnes, 1b.; Cooley, 2b.; Hart, ss.; Miller, 3b., and Lundburg, Oliver, Zanders and Wendle, outfielders. Manager Mott will accompany the team.

When doctors fail try Burdock Blood Bitters. Cures dyspepsia, constipation; invigorates the whole system.

ELWOOD CAPTURES THE LATONIA DERBY

VICTOR IN THE LOUISVILLE DERBY SHOWS GREAT FORM OVER A MUDDY TRACK AND WINS THE EVENT—RESULTS AT THE OTHER TRACKS.

(Journal Special Service.)

Cincinnati, May 20.—Elwood, the winner of the Louisville derby, captured the Latonia derby yesterday. The distance was a mile and a half over a slow, muddy track. The race was run in a drizzling rain. Summary:

Six furlongs—Van Ness won; time, 1:15¾.

One mile—Dutiful won; time, 1:44¾.

Seven furlongs—Pompino won; time, 1:32½.

Latonia derby, one and one-half miles, value $5,730 to winner—Elwood, 127 (Munroe), 11 to 5, second; Lonsdale, 112 (Prior), 7 to 1, won; Ed Tierney, 111 (J. Hicks), 4 to 3, third; time, 2:42¾. Salivate also ran.

Five furlongs—Weber Fields won; time, 1:05.

Seven furlongs—Montanic won; time, 1:32½.

At Kansas City.

Kansas City, May 20.—Yesterday's results:

Five furlongs—Swing Corners won; time, 1:03.

Four furlongs—Fred Hornbeck won; time, 0:50¼.

One mile—Fontessa won; time, 1:46½.

Six furlongs—Elfin King won; time, 1:14¾.

Four and one-half furlongs—Torpedo won; time, 0:57½.

Five furlongs—Lady Idris won; time, 1:01¼.

At New York.

New York, May 20.—Morris Park results:

Six and one-half furlongs, selling—Hydrangea won; time, 1:21.

Four and one-half furlongs—Glorifier won; no time.

Eclipse course—Unmasked won; no time.

The Pentaco stakes, one mile and one-sixteenth, over the hill—Dolly Spanker won, Robin Hood second, The Southerner third; time, 1:47¼.

Seven furlongs, selling—April Showers won; time, 1:27¾.

Seven furlongs—Ascetic won; time, 1:30.

At St. Louis.

St. Louis, May 20.—Delmar Park results:

Six furlongs, selling—Graden won; time, 1:14½.

Four furlongs, selling—A. Lady won; time, 0:56.

Six furlongs, selling—Tommy Foster won; time, 1:23¼.

Seven furlongs, selling—Ingolthrift won; time, 1:37.

One mile and one-sixteenth, selling—Pathos won; time, 1:58.

Six furlongs, selling—Velesquez won; time, 1:22½.

At Chicago.

Chicago, May 20.—Worth results:

Four and one-half furlongs—Dixie Lad won; time, 0:56¼.

One mile and one-sixteenth—Foresight won; time, 1:47 4-5.

One mile—Clonmell won; time 1:41 4-5.

Five furlongs—Luzarion won; time, 1:00 3-5.

Seven furlongs—Commodore won; time, 1:27.

One mile and 100 yards—Spencerian won; time, 1:46 1-5.

LONG AND OGLESBY MATCHED.

(Journal Special Service.)

Helena, Mont., May 20.—Louis Long of Oakland, and Kid Oglesby, former lightweight champion of Montana, have been signed for a fight here on June 1.

ASTORIA PUSH CLUB PREPARE FOR REGATTA

(Journal Special Service.)

Astoria, Or., May 20.—Never before in the history of Astoria has so much genuine enthusiasm been shown as is this year being displayed in the tenth annual regatta. The Push club decided this year to appoint a preliminary finance committee and that body has just about completed its canvass. In less than two days it has raised more than $3,000 in cash, and by tonight will have an additional $1,000. The first $1,800 subscribed came from merchants who donated $1,200 last year, and subscriptions generally have been increased about one-third.

There will be available for regatta purposes about $10,000, which will insure a carnival surpassing any other in the history of Astoria's big event. The finance committee will report in a few days and the managing committee will then take hold.

SOUTHERN ATHLETES COMPETE.

(Journal Special Service.)

Austin, Tex., May 20.—Today and tomorrow the flower of the college athletes of the south will be seen here in competition. The occasion is the annual southern intercollegiate track meet, which this year takes place under the auspices of the athletic department of the University of Texas. The association embraces the leading educational institutions of the southern states, among them the University of Georgia, Tulane university, University of North Carolina, Vanderbilt university, University of Arkansas and the Georgia Institute of Technology.

MEET AT WORCESTER.

(Journal Special Service.)

Worcester, Mass., May 20. — Crack athletes from the leading colleges and universities of this section of the country gathered in Worcester for the annual meet of the New England Intercollegiate Athletic association. The preliminary events take place this afternoon and the finals will be contested tomorrow. Among the institutions represented are Holy Cross, Amherst, Williams, Tufts and Bowdoin. The entry list is large and of an unusually high class. As a consequence several records are expected to go by the board.

YANGER AND NEARY.

(Journal Special Service.)

Milwaukee, Wis., May 20.—The fight between Benny Yanger, the featherweight champion of Chicago, and Charlie Neary of Milwaukee, which was postponed from last Friday night, will be pulled off here tonight. It will be a six-round affair and will take place under the auspices of the Badger Athletic club. The coming together of these two little fighters has been anticipated with great interest in sporting circles, and a large crowd, including many Chicagoans, is expected to be at the ringside.

RUHLIN AND HART AGAIN.

(Journal Special Service.)

Baltimore, Md., May 20.—The pugilistic rehabilitation of Gus Ruhlin, the Akron giant, as displayed in his recent bouts in Philadelphia, has caused his stock to go up several points in the eyes of ring followers and has served to attract much attention to his fight here tonight when he will again take on Marvin Hart of Louisville. After several weeks of faithful training both men appear to be in fire fettle, and able to put up a splendid fight.

THORY WINS AUTO TRIAL.

(Journal Special Service.)

Paris, May 20.—M. Thory, driving Richard's Brasier machine, won the automobile trial race today for the selection of a French team to contest for the Bennett cup. Fournier, the famous racer, fell from his machine but escaped injury. Nine machines broke down.

No man can cure consumption. You can prevent it, though. Dr. Wood's Norway Pine Syrup cures coughs, colds, bronchitis, asthma. Never fails.

PRESS BOX ROASTING SHOULD BE STOPPED

The following excerpt from the Sporting News of May 14 regarding "roasting" from the press box and the publishing of unfair accounts of games, is published at this time for the benefit of those who make a practice of this sort, either through ignorance of the game or to satisfy some personal grudge:

"Newspaper writers are not entitled to more consideration than patrons of the game and those who stultify themselves by commenting in a loud voice on the decisions of the umpires, should be suppressed by club officials, and if they fail to act, the umpire should assert his authority. In some cities partisan press writers do more injury to baseball than the rowdies of the game. They have a smattering of the rules and set themselves up as authorities on the game. They are not content with writing accounts of games, but yell their condemnation at umpires, instruct managers how to run their teams, upbraid home players for errors, taunt visiting players without cause and make themselves generally obnoxious. Fear of giving offense to the papers they represent makes clubowners tolerate them, but it would be better for the paper, the game's patrons and the club, if proper representations were made to the managing editor. The newspaper reporter, who keeps within his sphere, is most valuable to his paper. It is his business to report a ball game as it is played and make such comments as the facts warrant. He is not responsible for the work of the umpire, the management or playing of the home team and under no circumstances, is he warranted in 'roasting' from the press box."

ATHLETES MAY NOT RECEIVE RECOGNITION

(Journal Special Service.)

Seattle, May 20.—Through the failure of California athletes to follow up their records and see that they are properly accredited several marks made in the competition with Washington 10 days ago have failed to get recognition. Norman Dole's pole vault performance at Berkeley in the Pacific coast championship games April 23 has not been recognized as a world's record, but an inferior performance by an eastern man since Dole's feat has been rushed to record on the books of the American Amateur union.

One and perhaps both of the intercollegiate hurling records for the coast are lower than they stand of record, and one of them, the low hurdle event, has never been officially recorded lower than 26 seconds, although much better time was properly made in competition. Joe Pearson, the Washington sprinter, may also see his new Pacific coast record of 0:22 1-5 in the 220-yard dash fall of recognition for want of proper sponsors in demanding that it be given attention.

FIELD ARTILLERY DOWN COASTERS

(Journal Special Service.)

Vancouver, Wash., May 20.—One of the most exciting games of baseball that has been played at the Vancouver barracks, or in the city of Vancouver for several years was decided yesterday afternoon. The game was to be decided in nine innings but in the first seven innings the score stood 1 to 0 in favor of the Field Artillery. Then, through a balk on the part of the pitcher, made, on account of an extra ball being thrown on the diamond, the Coast Artillery took first base, and through this start scored three runs in this inning. To make the game more exciting the Field Artillery, in the ninth inning scored two more runs, making a tie. It required two innings to settle the tie and in the 11th inning the Field Artillery scored one more run, making a score of 4 to 3 in favor of the Field Artillery.

The result of this game places the Field Artillery in position to play the colored men from the Ninth cavalry, which team is said to be one of the finest on the coast, and the game tomorrow is expected to be the most exciting of any yet played, as the contesting teams are both bent on winning the pennant.

In the score made by the Field Artillery, Private Spray of the Eighth battery is receiving many congratulations on his pitching, as he pitched through the entire 11 innings without changing, and in the 11th inning knocked a three-bagger which resulted in the winning score.

The field sports for the afternoon, which preceded the ball game, commenced at 1:30 o'clock with the pitching of an "A" wall tent and was won by the Eighth battery field artillery, represented by Privates Nichols and Williams, time, 3:26. Privates Jones and Walker, Troop F, Ninth cavalry, won second place and Sergeant Carpenter and Trumpeter Howard, Troop G, Ninth cavalry, third place.

In the 220-yard dash, Corporal Woodward, Troop F, Ninth cavalry, won first, time, 0:23; Private Burrow, Seventy-first company, Coast artillery, second, and Private Campbell, Twenty-sixth battery, Field artillery, third.

RIVAL 'VARSITIES MEET AT SEATTLE

(Journal Special Service.)

Seattle, May 20.—Washington is ready for the big university track meet with Oregon today, and most of the men are in good condition, but the team may be somewhat crippled by the absence of Dave Grant and Lew Scherer. Grant hurt his knee in the recent trip to California, and it is not likely he will be able to take any part in the meet, while Scherer has so much work at the college that he may not have time to enter the lists.

Salem Woolen Mill Store
85-87 Third St., bet. Stark and Oak
SATURDAY SPECIALS
Men's Department

Men's Black Cotton Hose
Regular 15c kind—
Saturday only, 3 Pairs 25c
Men's Hemstitched Initial Handkerchiefs
Regular 10c kind—
Saturday only, 4 for 25c
Men's Hemstitched Initial Handkerchiefs
Regular 15c kind—Saturday only.....3 for 25c
300 Golf Shirts
Light or dark assorted patterns — in Madras and Percale — good values at regular price.....75c
Tomorrow Only
Extra Special — each
45c
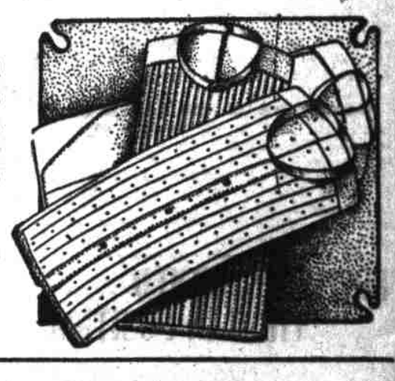
Children's Department
Last Saturday was indeed a stirring Children's Day here. Such values in suits were never seen before, and when we presented to each purchaser of a boy's suit costing $4.00 or over a pair of fine Knee Pants and elegant Laundered Waist
ABSOLUTELY FREE
Their delight knew no bounds. So many, however, failed to see the "ad." last week that we are going to make the same offer for
Tomorrow Only!
Mothers, Don't Miss This Opportunity

PORTLAND CLUB CAFE
130 Fifth Street, Between Washington and Alder
HERMITAGE WHISKEY
SCHLITZ BEER
All Leading Brands of Cigars. Lunch at 9 p. m.