

Forty Billion Feet of Merchantable Timber. One Hundred and Sixty-eight Million Dollars will be spent for wages of men who will fell these forests.

THREE MILLION FIVE HUNDRED THOUSAND ACRES OF OREGON YELLOW PINE ADJACENT TO THE GROWING CITY. FORTY MILES OF IRRIGATION CANAL WATERS 100,000 ACRES, AND CAPITAL IS BUILDING MANY OTHER WATER DITCHES.

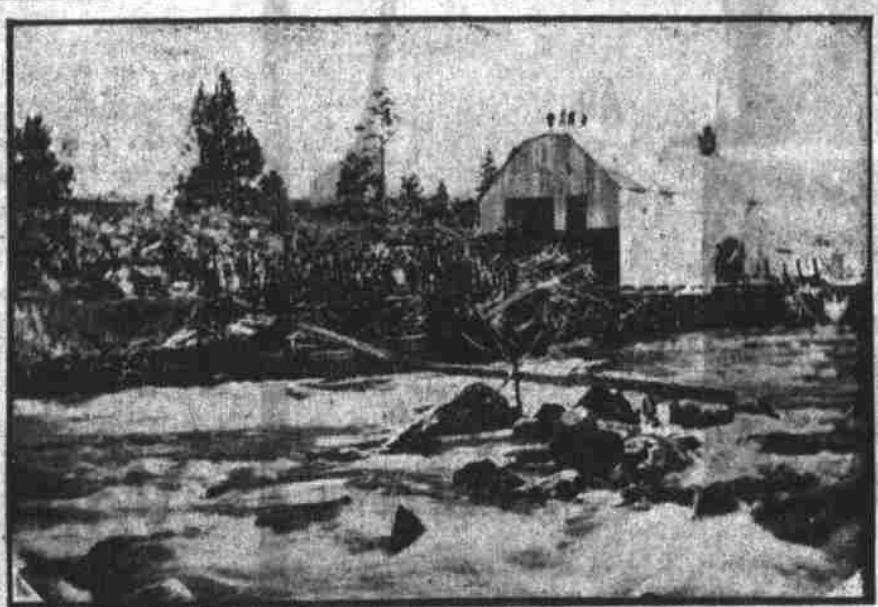

DESCHUTES LUMBER COMPANY'S SAWMILL, LYTLE, OREGON, 1903.

THE Garden Spot of Christendom is found in the beautiful valleys and irrigated uplands of the most fertile region beneath the sun. The greatest stock-growing country on the face of the earth, save a portion of New Zealand. One of the richest gold mines on the Pacific Coast is located on Trout Creek, this county. It is so rich, indeed, that its owners will not tell the amount of its annual production. In brief, this is the story of the region of country mantling the

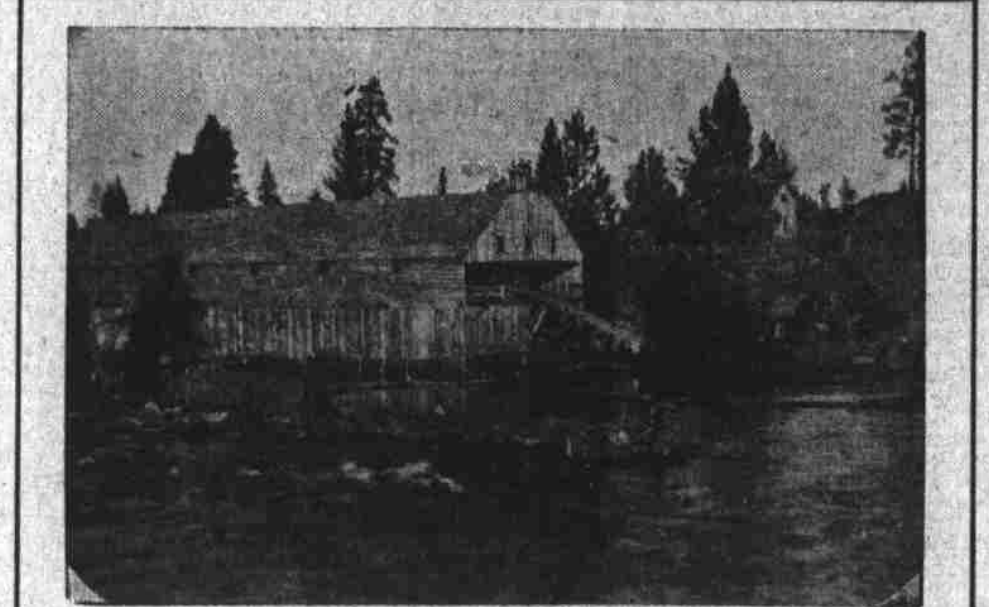

DESCHUTES LUMBER COMPANY'S SAWMILL, LYTLE, OREGON, 1903.

Beautiful City of **LYTLE** Crook County, Ore.

LYTLE HAS A TREMENDOUS WATER POWER

THAT VARIES BUT LITTLE THROUGHOUT THE YEAR. THE DESCHUTES RIVER IS FED BY THE MOUNTAIN STREAMS, RISING IN A PROTECTED RESERVE, SO THAT ITS WATERS WILL NEVER BECOME CONTAMINATED BY POISONOUS SUBSTANCES, INSURING ITS PURITY FOR ALL TIME



THE ACCOMPLISHED LOCAL BAND, 1904.

ALTITUDE 3,600 FEET ABOVE SEA LEVEL

CLIMATE MILD IN WINTER AND DELICIOUSLY COOL AND REFRESHING DURING THE SUMMER MONTHS. THE AROMA OF THE PINES MAKES THIS ONE OF THE POPULAR HEALTH RESORTS OF THE WEST. AN ATTRACTIVE RESIDENCE REGION AT ANY SEASON OF THE YEAR. EXCELLENT SCHOOLS; POLITE AND REFINED SOCIETY.

TERMINAL POINT OF THE COLUMBIA SOUTHERN RAILROAD EXTENSION From Shaniko to the Central Section of the State.

LYTLE



CHRISTMAS AT LYTLE INDICATING SUMMER TEMPERATURE BY CLOTHING WORN, 1903.

Has a most brilliant future before it. It is acknowledged by all who have visited that locality that here is to be builded THE city of Central Oregon. Its matchless water power has sufficient strength to propel the wheels of a multitude of factories and mills. The mighty forests surrounding the embryo city will give employment to thousands of woodsmen for more than a score of years to come. The irrigated prairies of the region will produce millions upon millions of bushels of grain each year. This result is assured, because there is never a failure of crops sown upon irrigated soil. Thus for about the price of a bushel of wheat per year water will be supplied that will guarantee an abundant yield of whatever crop may be planted at any time for all the centuries to come. That this part of Oregon is to soon be the garden spot of the world is conceded by all at all familiar with conditions existing there. On the one side is pure prairie, free from stump or stone, requiring only moisture to cause it to bloom and blossom as the rose; on the other great forests of timber, placed there as if by a wise provision of Nature for the welfare, nurture and protection of the children of men. The rushing waters of the never failing and scarcely varying Deschutes River which flows through the town, will soon be operating great flouring mills, sawmills, factories, etc., as well as furnishing farmers with water for their broad acres that shall yield an abundance of cereals, vegetables and herbs so long as the world shall stand or time shall be.

LYTLE

Offers unparalleled inducements to investors and persons seeking business locations. All manner of business is needed there already. As will be seen by the accompanying half-tone pictures of scenes at Lytle, it is not a place remote from civilization. It has its schools and churches and social organizations the same as any other charming part of Oregon, and all it wants today is more of these—more stores, more shops, more farmers, more people. IT IS BOUND TO BE A THRIVING, BUSTLING CITY, and he who would prosper by its prosperity should make investment now.

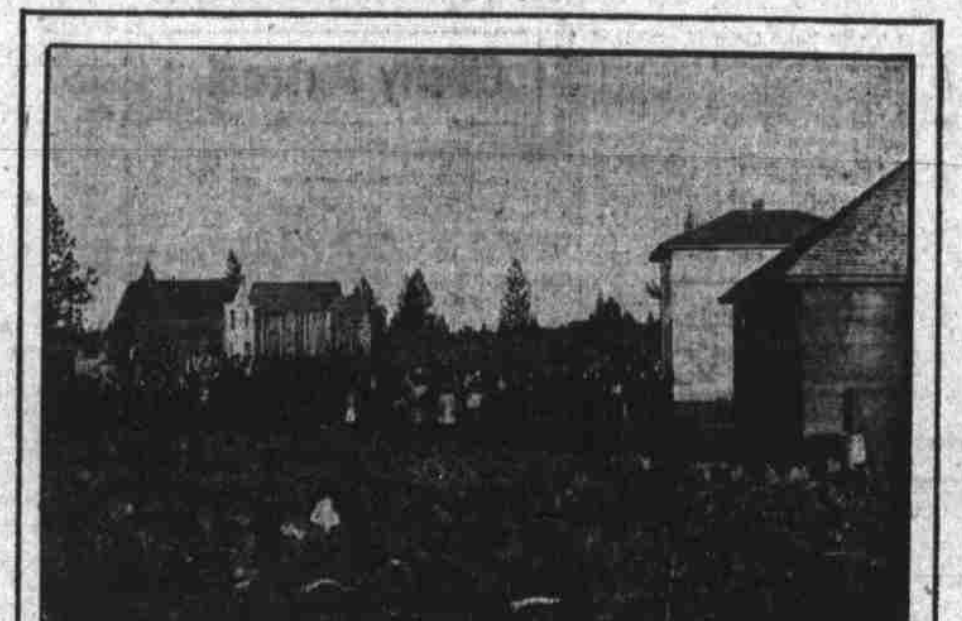

A HAPPY GATHERING AT LYTLE, CHRISTMAS, 1903.

For further particulars, prices of lots, inducements to settlers, etc., call upon or address H. W. REED, Gen'l Manager, Room 314 Imperial Hotel Bldg., Portland, Or.; or

LYTLE TOWNSITE COMPANY

LYTLE—via Deschutes.

CROOK COUNTY, OREGON