

TRANSACTIONS IN THE FINANCIAL WORLD

PORTLAND WHEAT HAS BETTER TONE

Prospections of war between Japan and Russia strengthen market. The principal events in the local markets today were: Cotton twine and rope up. Better tone in wheat market. Eggs weaker and lower. No poultry in market. Rumors in hop market. Creamery butter still piles up. Excellent tone in meats. Salmon higher.

BROKERS' OPINIONS ON NEW YORK STOCKS

(Furnished by Overbeck, Starr & Cooke Co.) Logan & Bryan, New York: There is no great change in prices, although the market was hit by a strong selling pressure.

CHICAGO WHEAT WAS IRREGULAR

(Furnished by Overbeck, Starr & Cooke Co.) Chicago, Jan. 4.—Logan & Bryan advise: The wheat market was extremely irregular. While it was active the volume was small.

NEW YORK COFFEE NOW GOING UPWARD

Table with columns for Bid, Ask, and various coffee grades like January, February, March, April, etc.

BOSTON DENTISTS WE ARE THE LARGEST DENTAL CONCERN IN THE WORLD



These prices for good work are possible to us. We do go much of it. Silver Fillings, 50c. Gold Fillings, pure, \$1.00. Gold Crowns, 22-K, \$3.50.

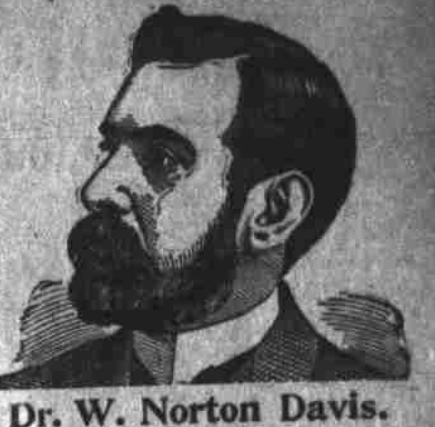

IN A WEEK

We treat successfully all private, nervous and chronic diseases, also blood, stomach, heart, liver, kidney, throat troubles and female complaints.

What Has Better Tone. The prospects of a war between Japan and Russia has strengthened the local wheat market to some extent, but as yet there are no changes in the ruling quotations.

Changes in Twine and Rope. On account of the much higher prices that are ruling in the eastern cotton market, local dealers in cotton twine and rope were today notified of an advance of about 4 cents a pound.

Eggs Weaker and Lower. Although the receipt of fresh Oregon eggs this morning were quite small the market showed a weakening tendency and sales were made all the way from 27 1/2 to 29 cents a dozen.

No Poultry in Market. There was practically no poultry in the front street markets today, but the demand was not over strong.

Many Rumors in Hops. Rumors of higher figures than 25 cents are floating over the hop market, but no actual sales have been reported.

Doing in San Francisco. According to late reports from the San Francisco market, potatoes, except for the very best stocks, are weak.

Creamery Butter Piles Up. Notwithstanding the fact that the proprietors of several of the local creameries are trying to hold up the quotations on butter, their efforts seem to be proving futile.

Excellent Tone in Meats. The front street commission houses were never in a better condition for larger receipts of dressed meats. The call for hogs and veal of all kinds is very large.

Grain, Flour and Feed. WHEAT—Export quotations—New—Walla Walla, 10 1/2; bluestem, 7 1/2; valley, 7 1/2.

Butter, Eggs and Poultry. BUTTER—Creamery, fancy, 20c; ordinary, 18c; renovated, 20 1/2; dairy, 19 1/2.

Fruits and Vegetables. POTATOES—Toledo, buyers' prices, for shipping, 45 1/2; ordinary, 40 1/2; French, 40 1/2.

Meats and Provisions. FRESH MEATS—Inspected—Beef, prime, 10 1/2; mutton, dressed, 6 1/2; lamb, dressed, 6 1/2.

Wheat and Flour. WHEAT—No. 1, 10 1/2; No. 2, 9 1/2; No. 3, 8 1/2.

Grain and Feed. RYE—No. 1, 5 1/2; No. 2, 4 1/2; No. 3, 3 1/2.

Meats and Provisions. PORK—No. 1, 10 1/2; No. 2, 9 1/2; No. 3, 8 1/2.

Meats and Provisions. BEEF—No. 1, 10 1/2; No. 2, 9 1/2; No. 3, 8 1/2.

Table with columns: Bid, Ask, Close, Change, and various stock symbols like Am. Copper, Am. Sugar, etc.

Table with columns: Bid, Ask, Close, Change, and various stock symbols like Am. Cotton, Am. Oil, etc.

Table with columns: Bid, Ask, Close, Change, and various stock symbols like Am. Lumber, Am. Paper, etc.

Table with columns: Bid, Ask, Close, Change, and various stock symbols like Am. Coal, Am. Iron, etc.

Table with columns: Bid, Ask, Close, Change, and various stock symbols like Am. Steel, Am. Glass, etc.

Table with columns: Bid, Ask, Close, Change, and various stock symbols like Am. Cement, Am. Brick, etc.

Table with columns: Bid, Ask, Close, Change, and various stock symbols like Am. Paper, Am. Textile, etc.

Table with columns: Bid, Ask, Close, Change, and various stock symbols like Am. Lumber, Am. Iron, etc.

THE REAL LONDON FOG. A recent example of London fog was the cause of some queer blunders. A Cayman 'bus got nearly as far as Bayswater when the driver thought he was headed for Portland Station.

Oats Fractionally Lower. There is a very large trade and the market moves in sympathy with wheat.

Provisions Active and Irregular. The provision market was active and irregular.

American Stocks in London. London, Jan. 4.—Amalgamated Copper advanced 1/2; Atchafalca advanced 1/2.

Clearing Grain Quotations. San Francisco, Jan. 4.—The grain quotations in the various cities show: St. Louis—Wheat, May, 85 1/2.

Portland Clearing House Report. The report of the Portland Clearing House for the past week was as follows:

San Francisco Local Stocks. San Francisco, Jan. 4.—10:30 a. m. Bid. Ask. Contra Costa Water, 41.

Chicago Local Stocks. Chicago, Jan. 4.—Local stocks close: American Biscuit, 25 1/2; Am. Sugar, 25 1/2.

Boston Painless Dentists. Fifth and Morrison Sts. Opposite Meier & Frank Co. Entrance 291 1/2 Morrison.

TUSCAN MINERAL SPRINGS. OPEN THE YEAR ROUND. Cases of Dyspepsia, Indigestion, Catarrh of Esophagus, Stomach, Gout, Rheumatism and ALL blood diseases taken under a guarantee to be cured.

ESTACADA. On January 12th, 1904. Business lots of Estacada will be sold on the above date at public auction for two hours only.

Andrew Kan & Co. Cor. Fourth and Morrison Sts. Koch Harps, Hohner Accordeons, Bauer Guitars, Mayflower Mandolins, Stewart Banjos.

Fisher Music Co. BAKER THEATRE BLOCK, 190 Third Street. Our Big Line. Everything in Sheet Music.

Imhoff & Minar. Largest consumers of Stone in Oregon. Marble and Granite Monuments. ALL KINDS OF CEMETERY WORK.

Henry Weinhard. Proprietor of the City Brewery. Largest and Most Complete Brewery in the Northwest.

FOR A FEW DASY. Standard Sewing Machine Office. 260 Yamhill St., Corner Fourth.

NEW YEAR SALE. On account of not having any place to move into, we are compelled to retire to wholesale importing.

Our Big Line. Koch Harps, Hohner Accordeons, Bauer Guitars, Mayflower Mandolins, Stewart Banjos.

Fisher Music Co. BAKER THEATRE BLOCK, 190 Third Street. Our Big Line. Everything in Sheet Music.

Imhoff & Minar. Largest consumers of Stone in Oregon. Marble and Granite Monuments. ALL KINDS OF CEMETERY WORK.

Henry Weinhard. Proprietor of the City Brewery. Largest and Most Complete Brewery in the Northwest.

FOR A FEW DASY. Standard Sewing Machine Office. 260 Yamhill St., Corner Fourth.

ALBERS BROS. MILLING CO. Will buy 9-room house in Ar condition and good stable for 4 to 5 horses.

Quina LAROCHE. (A VINOUS ELIXIR). Physicians highly recommend it as a specific remedy in cases of MALARIAL FEVER, GOLD, INFLUENZA, SLOW CONVALESCENCE.