The City's News in Brief

Items of Local Interest for Busy Journal Readers.

WEATHER FORECAST.

Showers and thunderstorms have occurred in the Dakotas, Minnesota, Nebraska and Montana and a few light showers are reported in the Willamette Valley and the Sound country.

It is warmer this morning in Northern California, Colorado, Kansas, Eastern Nebraska and Western Iowa and slightly cooler in Idaho and extreme Western Montana.

The indications are for fair and warmer weather in this district Friday.

EDWARD A. BEALS, Forecast Official.

The River.

The river at Portland this morning is 23.9 feet. It will rise slightly during the next three days and reach a stage of 24.3 feet Sunday.

HOTEL ARRIVALS.

Imperial—C. M. Ramsey and wife, Klamath Falls; John G. McCarkey, Snohomish; V. E. Teoter and wife, Tacoma; Mrs. E. A. E. Webber, Miss Webber, Wasco; C. H. Park, Eugene; J. W. Bennett and family, Baltimore; S. O. Madge, Olympia; M. S. Irelenen, Chicago; N. J. Heiser, Omaha; Z F. Moody, The Dalles; T. H. Ransom, Red Bluff, Cal.; Harold Clark, W. J. McGreer, Antelope; D. B. Lyon, Red Bluff; S. Hartman, Chehalis; W. P. Creesy, South Bend; Thomas S. Hanis, La Grande; D. C. Wills and son, Heppner, Or.; E. C. Neufelder, Seattle; N. C. Maris, Hot Lake; W. H. Mahoney, Miller Falls, Mass.; Mrs. G. A. Higgins, Florence, Kan.; G. H. Root, Wasco; Thomas J. Clark, Walla Walla; C. S. Daniels and wife, C. Murray, Arcata, Cal.; N. Poston, N. W. Fleming, Seattle; Mrs. W. H. Holmes, Albany; Florence L. Fuer, Minneapolis; Lucile H. Goodard, Mt. Carmel, Ill.; W. Wilce, Ione, Or.; C. W. James, Salem; W. H. Russell, Eugene; A. C. Rusk, Omaha; William G. Small and wife, Seattle; Lue A. McGreer, Berkeley; W. W. Wilson, Oakland, Ill.; George L. Goodale, U. S. A.; N. P. Sonnerin, Leander Lebek, Astoria; W. J. Hesse, Pasco; B. E. Kelley, Lewiston; D. M. Mills, J. F. Howe, Seattle; John Walsh, Minneapolis; George Dysart, Centralia, Wash.; G. J. Smith and wife, Seattle; William Dabney Lewis, Keokuk, Ia.; J. F. Riddy, Van B. DeLormath, Spokane; W. J. Spencer, Chicago; C. H. Hardie, Salem.

Portland—Ryder W. Davis, San Francisco; Miss Elisabeth Hughes, Margaret Parrott, Dayton, O.; Paul Wastin, New York; H. S. Greene, Cohoes, N. Y.; C. W. Thompson, Cascade Locks; F. E. Watson, Wells, Minn.; L. M. Cohen, Omaha; H. C. Hellurg, San Francisco; George M. Brown, Washington, D. C.; A. D. Thart, Miss Tongue, Seattle; I. R. Woodward and wife, Chicago; B. I. La Selle, San Francisco; W. J. Elmsdorf, Denver; Sam W. Baldwin, East Orange, N. J.; Mr. and Mrs. W. E. Bluien, Tacoma; S. A. Lindsley, Menominee, Mich.; W. Pollak, San Francisco; G. A. Allen, New York; H. H. Grant, W. H. Coffee, F. W. Pettygrove, San Francisco; J. T. Bradley, St. Louis; S. Elmore, Astoria; Miss E. Elmore, Milwaukee; W. E. Tallant, W. R. Hume, Astoria; Mrs. Kiefer, Los Angeles; S. Levi, San Francisco; F. G. Carpenter, Ben Rosenfell, New York; H. H. Scovel, San Francisco; A. T. Egan, St. Louis; J. G. Walker, N. P. R. R.; W. H. Wiel, Phillip Gredon, New York; Frank Zak, San Francisco; S. A. Strauss, New York; F. V. Dingman, San Francisco; Mr. and Mrs. E. S. Benjamin, Mrs. E. Gutman, F. L. Warner, New York; Mr. and Mrs. H. H. Ogden, St. Louis; Charles B. Field, Boston; John Leggart, Hamilton, Wash.; Sig. Wttiner, New York.

The Portland, Long Beach, Wash. Open for guests. European plan.

W. O. W. excursion to Seaside, June 21, by Prospect Camp. Round trip $1.

The Portland Lumber Company has received a new planer from the East.

Fine Day! Buy Meredith's umbrellas. Repairing, recovering. Wash. and Sixth.

scorching. And we have the only one in Portland. Union Laundry, Second and Columbia.

Are you afflicted? If so, ask your druggis for Guinean's Remedy. Its cures are marvelous.

Portland Club, 130 Fifth street. A palatable lunch served every evening from 8 until 11 p. m.

E. L. Bruce, plumber, has removed from 226 1st st. to 291 E. Morrison, just across Morrison-st. bridge. Phone East 84.

Phone John A. Beck, 207 Morrison street, and he will call for, repair and return your clock, charging only for the repairs.

Residents of Russell street in Albina are pleased with the prospect of speedily having street railway connections with the remainder of the city.

A carload of machinery has arrived for the East Side Mill & Lumber Company at Sellwood. Among the machinery is a complete planing mill plant.

Tonight at the First Presbyterian Church Rev. E. T. Allan, for several years a resident of the Far East, will deliver an illustrated lecture on Persia.

8:30, 11:30, 3 and **6:15** are the hours of the departure of the steamer Leona on the Oregon City and Willamette Falls excursion every day. Round trip ticket 25 cents.

Our printing house is one of the largest on the coast. Our facilities are not surpassed. Our prices are the lowest—for first-class work. Metropolitan Printing Co., 147 Front street, near Morrison.

Thiel Detective Service Co.—Established 30 years, 206 Cham. of Commerce, Portland, N. Y., Chic., St. Louis, St. Paul, Kansas City, Denver, City of Mexico, Montreal, Seattle, Spokane, San Fran.

New arrivals of Oriental goods—Persian rugs and carpets, Turkish draperies, kimonas, shawls, cluny laces, etc., which the ladies of Portland ought to see. Beautiful new designs. Atiyeh & Khoury, 411 Washington street.

Small boys of Portland, particularly in the suburban districts, have already begun celebrating the Fourth of July, and fireworks may be seen nightly while all day the boom of firecrackers resound. Storekeepers who deal in "demonstrators" are doing a big business.

The Fourth of July committee will meet tonight at 8 o'clock in the Commercial Club parlors. It is expected that reports from all the committees and sub-committees will be made at this meeting. Chairman Summers desires a full attendance of the committeemen.

Tomorrow the Methodist Home Missionary Society of the Oregon Conference will be in session at the Centenary Church, East Pine and Ninth streets. A number of interesting papers will be read. The local members have prepared an elaborate entertainment for the visiting delegates.

It's a fact at Kennard & Adams, 100 dozen 10-ounce tumblers, nicely finished, special for Friday only 23 cents a dozen. It's jelly time—don't miss this bargain. A new lot of wash goods, lace collars and turnover collars just received. See window. The American Gentleman Shoes $3.50 a pair—they please. 539-545 Williams avenue.

The Regulator Line popular steamer "Bailey Gatzert" leaves Portland daily, except Monday, for the Cascades of the Columbia, affording everybody a fine opportunity to view the magnificent scenery and raging flood. Steamer leaves Alder-street wharf daily at 8:30 a. m.; Sundays 9 a. m. Excellent meals. Round trip fare $1.50. Phone, Main 914.

Articles of incorporation of the Little Basin Mining Company have been filed in the office of the County Clerk by Lee M. Clark, G. M. Orton and J. E. Opdycke. The capital stock is $1,000,000.

At the meeting of the National Letter Carriers' Association which will be in session at Syracuse, N. Y., August 31 to September 6, Frank Stewart, the delegate from Portland, will attempt to bring the convention to this city in 1905.

The Mount Tabor School Board has selected the following teachers for the next school year: Superintendent of district and principal of the West-Avenue School, J. O. Hall; principal of the Glencoe School, Anna Stickler; teachers of Glencoe building, Ruth Simpson, primary; Miss Hart, second grade; West avenue building, Margaret S. Tracey, primary; Bessie Fields, second grade; Mary C. Tracey, third grade; Miss Cook, fourth grade; Eva B. Stafford, fifth grade; Francis Vail, sixth grade; Mary E. Buxton, seventh grade; Mrs. C. L. Hoover, eighth grade.

Excursion to Hood River by the Excelsior Outing Association, Sunday, June 21. Stops at Falls, Locks, Cascade Rapids. Tickets at O. R. & N. office, Skidmore Drug Co., B. B. Rich, 103 Third, Gradon & Kaehler Drug Co., Main and First, Jancke Drug Co., Grand avenue, G. T. Gheen, 81 Third. Leave Union Depot at 8:30 a. m. Round trip $1.00. Children under 10 free.

Throw the handkerchief on the kettle on the stove, and though the water in the kettle be boiling briskly, it will not burn the fabric. Throw the handkerchief on the stove, and it will instantly be scorched. The same is true of steam-heated laundry linen polishers. Our steam-heated collar and cuff polisher does not ruin the linen fabric by

The Alba Dentists, over Eilers Piano House, opposite Cordray's Theatre, are exceedingly careful to perform every promise made the public. There is no bluster about these gentlemen. They do their work—and do it right. The manager is a thoroughly honest, Christian gentleman. The concern is worthy the confidence of the people. The charges are exceedingly low, considering the quality of work turned out.

It is a fact that any skin blemish is now removable. Madame Vaughn, of Parlors 308, 309 and 310, is one of three persons in the United States possessed of the secret of how to accomplish the transformation of the human face. Madame Vaughn is a high-minded woman, in no sense a pretender, and the statements made of her in The Journal are truthful and may be depended upon. Birthmarks, smallpox pittings, baggy eyelids, puffiness under the eyes, sagging condition under the chin, freckles, moth, tan, etc., are speedily removed. She treats either sex with equal success. Open evenings.

When a laundryman will practically admit that he scorches, destroys and rots the fiber of all shirt bosoms he turns out of his establishment, it's about time he quit the business. Our esteemed contemporary claims that a gas-heated polisher will rot and destroy the fiber of collars and cuffs; yet this same laundryman has a few old-style gas-heated polishers that he irons shirt bosoms on; therefore, if a gas-heated machine will destroy collars and cuffs, it certainly will have the same effect on shirt bosoms. We suggest that our misguided friend might run his shirts through a mangle in order to save them. United States Laundry, Grand avenue and East Salmon street.

REDUCED THREE-DAY RATES TO YAQUINA AND NEWPORT.

Commencing June 6, the Southern Pacific Company will place on sale Saturday-to-Monday excursion tickets to Yaquina and Newport and return, at rate of $3.00. This affords an excellent opportunity to spend Sunday at this popular seaside resort.

Season tickets to same points will be placed on sale June 1, at rate of $6.00.

Preferred Stock Canned Goods.
Allen & Lewis' Best Brand.

FOR SUMMER WEATHER the

O-HI-O Steam Cooker

Saves Time Labor Fuel and Food

Cooks entire dinner over one burner. Grand for canning fruit and vegetables. Price $5 and $6 each. Agents wanted.

Dayton Hardware Co.
Cor. First and Taylor Sts.
SIGN OF THE BIG PADLOCK.

NEW ASSISTANT SECRETARY

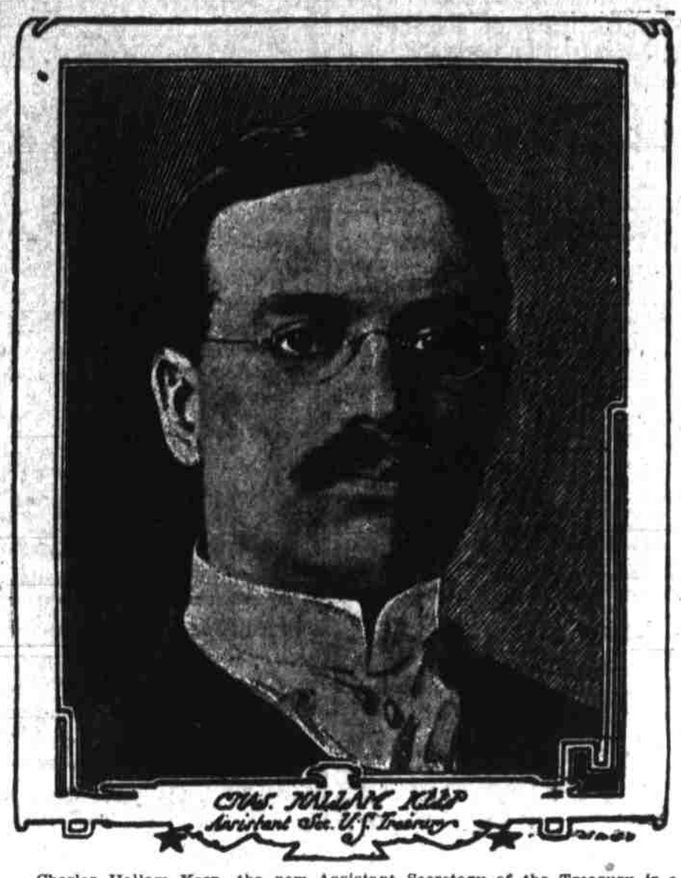

Charles Hallam Keep, the new Assistant Secretary of the Treasury is a wealthy Buffalo lawyer. In addition to his large law practice he has large business interests in Buffalo. He is considered one of the most efficient men who ever held office in the Treasury Department.

TWO FIRES CAUSE $10,000 DAMAGE

Gas Explosion in Olson's Tailor Shop—Rats Gnaw Matches at Closett & Devers'.

An explosion of gas in the Olson tailoring establishment at the corner of Third and Alder streets at 2:30 o'clock this morning set fire to the inflammable goods, and before the firemen could extinguish the blaze, about $7,000 damage was wrought.

An hour previous fire, originating, it is thought by rats gnawing matches, had caused between $1,000 and $3,000 damage to goods in the wholesale grocery store of Closett & Devers, at the corner of Front and Ankeny streets.

In the wholesale house most of the damage was from water, the damage from fire not exceeding $100. The fire started on the third floor, near the coffee roaster. The establishment is running as usual today. The loss is fully covered by insurance.

The fire in the Chambers Building, corner of Third and Alder streets, burned out the Olson tailor shop with all its contents; the Overland Ticket Office and E. Van Dever's watch and jewelry store, all on the ground floor. The offices of Dr. Talcott & Co., and the K. S. Ervin Company, on the second floor, were scorched and damaged to the extent of about $200. Olson's loss is about $2,000, covered by insurance; the Overland Ticket Office damage $1,000, covered by insurance, and Van Dever's jewelry store damage between $3,000 and $4,000, covered by insurance.

PERSONALS.

C. Foster, a business man of South Bend, is at the Belvedere.

Thomas Cooper, a Kalama business man, is at the Belvedere.

A. J. Pickard, a prominent cattleman of Eugene, is a guest at the Imperial.

W. E. Bliven, a Tacoma banker, is stopping at the Portland, accompanied by his wife.

G. W. Ford, an extensive dealer in wheat, is registered at the Belvedere from Pullman, Wash.

Superintendent H. E. Bickers of the State Reform School at Salem is a guest at the Perkins.

Prof. W. A. Wann of Eugene, late state candidate for the office of Superintendent of Public Instruction, is registered at the Perkins.

Albert Hess, formerly connected with the advertising department of this paper, leaves Saturday evening for New York to represent the interests of the Pacific Monthly.

Theodore Hays of Minneapolis, secretary of the Jabour Carnival Association, which will hold a street fair in Portland next fall, is in the city visiting local business men.

Reuben Parkhurst, a manufacturer and distributor of Greek letter fraternity pins and emblems, was in the city today. Among traveling men Mr. Parkhurst holds a unique place. Under contract he can only sell to college men. Every college and university in the United States that supports society chapters is visited during the year.

Miss Florine Marchant, a sojourner for many years in Egypt, was in Portland today. Miss Marchant has been engaged in archeological research near Thebes, being one of the party sent by Columbia University to that far-off county. Ill health compelled her to return to her home in Georgia. She recently arrived in San Francisco, having come by the Western route through the Suez. With her are two Koreans who expect to take a course in mining at Columbia.

FORTUNATE FOR PORTLAND.

An important deal, which was consummated some time ago, is about to materialize. The justly celebrated Jewel stove and range, manufactured by the Detroit Stove Works, has entered the field of merchandising in Portland and the first of a number of carloads will be on hand very shortly. The high qualities and decided models of styles in these stoves are a wonderment to the critics. The forty years of experience, coupled with the finest workmanship and enormous output, will place an article that for price will be within the reach of all. Their trademark is known the world over, and is an absolute guarantee of the finest stove or range that is turned out today. The Ira F. Powers Furniture Company, 198 First street, is the exclusive agent of this line, and are to be congratulated upon this valuable acquisition to their already reliable and low-priced stock.

YOUNG LADY SUES NEW YORK PAPER

Portland Cathlolics Deeply Interested in Effort Being Made to Right a Wrong Done a Young Woman.

Miss Marion F. Gurney, Who Was Charged by New York Paper With Having Eloped, Sues for $100,000.

Prominent Catholics of Portland are deeply interested in the outcome of a libel suit that has been instituted by Miss Marion F. Gurney of St. Rose's Settlement, New York, against the New York American, formerly the Journal. Her demand is for $100,000, based upon a false statement made by the defendant that the young woman had eloped with a man named Henry Austin Adams. Miss Gurney is a prominent member of the Roman Catholic Church and has several personal friends in this city.

The story of Miss Gurney's supposed elopment was highly and sensationally colored and published in the New York paper in connection with photographs of herself and Adams, her alleged companion in flight.

Miss Gurney does not know Adams at all and is in a position to strongly maintain the stand she has taken that everything published against her character was untrue.

The American attributes the publication to Miss Gurney's attorney, Mr. J. Gabriel Britt. The publication issued a statement denying that there was any intention to misrepresent in the matter However, the suit has been instituted and other newspapers that copied the article will be held to answer.

PIONEERS ELECT

Officers Were Chosen to Lead the Old Timers During the Coming Year.

The following officers were elected at the Oregon Pioneers' Association reunion held yesterday afternoon in the Exposition Building:

President—William Galloway '52, of Oregon City.

Vice President—W. T. Wright, '52, of Union.

Secretary—George H. Himes, '53, of Portland.

Treasurer—Charles E. Ladd, '57, of Portland.

Directors—J. E. Magers, '52, of Multnomah county; Washington Laughlin, '50, of Yamhill county; Thomas Hayter, '46, of Polk county.

Senator Charles W. Fulton delivered the annual address and a banquet was served in the Exposition Building after the regular exercises of the day. Nine hundred and sixty-three pioneers were present.

HAVE YOU SEEN THE SEA SERPENT?

Watch for the unique and catchy pamphlet issued by the General Passenger Department of the Astoria & Columbia River Railroad Company, which tells a little tale about the Summer Girls, Sea Serpent and Sunsets at Seaside. The story is short, but well told and handsomely illustrated, and will make its first appearance about June 10. Copies mailed free upon application to J. C. Mayo, G. F. & P. A., Astoria, Or.

AMUSEMENTS.

EMPIRE THEATRE 12th and Morrison Sts. Phone Main 78.

Northwestern Vaudeville Co., Props.
George L. Baker, Resident Manager.

The Only High-Class Vaudeville House in Portland.

Another big house last night.

WE CONTINUE TO PLEASE.

Over the phone: Hello, Bill! Have you been to the Empire? If you haven't, why be sure and go. Show great.

HIGH-CLASS VAUDEVILLE—THE KIND YOU WANT.

LESTER AND CURTAIN
HATHAWAY AND WALTON
KRAFT AND DALY
TOM HILL
HANK WHITCOMB.
LITTLE BLOSSOM.
POWERS AND THEOBOLD
JAMES DUNN
AND THE
BIOSCOPE.

Matinees Wednesday, Saturday and Sunday. Prices—Matinees, 20c, 10c; evening, 30c, 20c, 10c; boxes and logo seats, 50c.

Sale of seats now on. Box office opens 10 a. m.

Cordray's Theatre Cordray & Russell Managers.

Phone Main 992. Portland's Popular Family Resort.

Summer Prices—Matinees, 10c and 20c. Evenings, 10c, 20c, 30c.

MATINEE TODAY, 2:15.
TONIGHT AT 8:15.

EDWARD SHIELDS'
CONTINUOUS VAUDEVILLE

10—STAR ACTS—10.

And Professor Krohn's Famous

HUMAN FLAG.

The most wonderful moving picture ever photographed. Every face discernible.

Estellita and Gabardon—direct from Madrid—an added feature Monday.

Shields' Park Opens Sunday, June 21.

The Baker Theatre George L. Baker, Manager.

Remember, just four more performances of Ralph Stuart and company—tonight, Friday night and Saturday matinee and night.

"THE VIRGINIAN."

A successful comedy-drama.

Evening, 15c, 25c, 35c, 50c. Matinee, 10c, 15c, 25c.

Next week, starting Sunday afternoon, the Baker Theatre company in "A Gilded Fool."

CONCERT HALL—

BLAZIER BROS.

CONCERT EVERY NIGHT.

242-248 BURNSIDE.

SPECIALTIES for the LADIES of PORTLAND. All kinds FEATHERS and BOAS CLEANED and CURED. MRS. M. GILBERT, from London. 150½ First, near corner. Phone West 909. Portland, Or.

MANN & BEACH
92 SECOND STREET
Bet. STARK and OAK
PRINTERS
TELEPHONE 444

"The Different Store" **Olds, Wortman & King** 5th and Washington Sts.

Friday--9th Grand Friday Economy Sale Tomorrow--Friday

A DARING AND DESTRUCTIVE ATTACK ON PRICES in connection with our GREAT JUNE CLEAN SWEEP SALE. All the splendid values advertised in the daily papers Sunday and during the week, and in addition, the following

4---WONDERFUL SPECIALS---4

Bargain Special No. 1—Grand Climax to All Friday Bargain Giving! Completely Eclipsing Every Previous Record!

Best 12½c American Gingham 7½c Yd.

Tomorrow we place on sale in the "Domestic" aisle—to the left of main 5th St. entrance—5000 yards of the very best 12 1-2c Ginghams ever sold by any house in America, in plain colors, stripes, checks, plaids and lace effects, at the heretofore unheard of price—the yard 7½c

No wonder competition quails and trembles at our onward march, at the clean sweep we make of every obstacle in the path of this "Different," progressive store's triumphal procession to the pinnacle of superiority in Western merchandising—when such a price as this is made on such new and staple merchandise. WE CANNOT FILL TELEPHONE ORDERS on this special—our force will be busy waiting on those who come, and POSITIVELY NONE WILL BE SOLD TO DEALERS AT THIS PRICE—7 1-2c per yard.

Bargain Special No. 2—A Stirring Rattling of the Dry Bones in the the China Closet! The Bargain Bull Among the China!

Dinner Sets and Separate Pieces AT ½-PRICE—Friday Only—3d floor.

Decorated and striped gold, open stock lines of DINNER SETS, sold in sets or separate pieces, just in the nick o' time for Summer cottage furnishing.

50 piece Dinner Sets $3.29
60 piece Dinner Sets $4.20
100 piece Dinner Sets $6.57

SEPARATE PIECES—
7-in. Plates, set of 6, per set 30c
8-in. Plates, set of 6, per set 36c
9-in. Platas, set of 6, per set 44c
Handle Cups and Saucers, set of 6, per set 53c
14-in. Meat Dishes, each 26c
16-in. Meat Dishes, each 33c
8-in. Round Vegetable Dish, each 13c
8-in. Oval Vegetable Dish, each 11c
9-in. Oval Vegetable Dish, each 12c
11-in. Oval Vegetable Dish, each 20c
Pint Creamers, each 9c
Japan Tea Pots, in brown, 3 sizes 5c, 6c, 7c
Japan Tea Pots, in Old Blue 8c

Bargain Special No. 3, Friday Only Second Floor Annex.

A Large Lot, broken lines, of ..... CHILDREN'S BONNETS

Full front, ruche trimmed or French effect with corded front and five clusters of tucks; also Hats of mull, organdie and mull and straw. The styles are good, many and varied. Now look! the values run up to $1.25; the special price Friday is each 5c

Bargain Special No. 4, Friday Only Second Floor Salon.

We place on sale in the women's wear section, as a Friday Economy Sale Special, a lot of handsome and elaborate

DRESSING SACQUES FOR WOMEN

They are of lawn prettily and daintily trimmed with lace and embroidery effects at following Radical Price Cuts:

75c and $1.00 values, your choice for 59c
$1.50 and $1.75 values, your choice for 98c

THEATRICAL OFFERINGS

Stuart's Last Week.

This is the last week of Mr. Stuart's engagement at The Baker and his many friends and admirers are crowding the house nightly to bid him farewell. There are but four more performances—tonight, Friday and Saturday night and a big matinee on Saturday. The seats are going rapidly for all these performances.

The bill selected for this week could not have been better, and has made many new admirers for Mr. Stuart.

Shields' Big Vaudevis.

The big move happens Sunday when Shields' Park, at Thirteenth and Washington streets opens to the public. Vaudeville in all its most up-to-date features will be presented for the first time this summer, outside the regular playhouse. Mr. Shields eight weeks ago promised that he would run high-class entertainments at Cordray's. Everybody who has visited that theatre during the time continuous vaudeville has been on the stage testifies that the manager has kept his word. When the popular park opens there wil be the same quality of talent—the best that can be found—seen on the program. Many improvements have been made at the park, and while it was "the resort" last season, this year it is expected to be even more the proper thing. A new stage, new scenery, new lighting appointments and many other improvements for the benefit of the patrons. Until the opening Sunday evening the regular matinees and night performances will be given at Cordray's, where the Human Flag and nine other especial acts are winning the people this week. At the park there will be an excellent bill put on. It will have all the quantity and quality which go to make up a vaudeville entertainment of the highest order.

Graham Recital.

The box office of the Marquam Grand Theatre will be open on Saturday for the issuance to the general public of tickets for the violin recital to be given by William Wallace Graham that evening. Holders of invitations to the affair will receive tickets Friday in exchange therefor, but as it is desired that nobody be overlooked, it has been decided to issue tickets to the general public also, as set out in the foregoing. No person will be admitted to the recital who does not hold a ticket.

Up-to-Date audeville.

New high-class, up-to-date vaudeville has caught the popular fancy and thereby made the management of the Empire Theatre happy. Not one act, but all the acts on the bill at that playhouse seem to have made good and are pleasing immensely. The next matinee performance will be given Saturday, and for the information of the public, the management wishes to announce that matinees will be given every Wednesday, Saturday and Sunday. Dainty little Dollie Theobold, assisted by Howard Powers, who, by the way, visited Portland several times with well-known minstrel organizations, have caught on with their clean-cut and clever sketch. Miss Theobold is winsome, vivacious and gains many admirers by her clever and up-to-date work.

Empire's New Bill.

The new bill at the Empire will open Monday night, June 22, and will have four new acts aside from the holdovers of the present week, all of whom will change their acts. The new people will be Johnnie World and Edith Kingston, Wells Brothers, Andrews and Thompson, a high-class operatic-singing duo who come direct from the Eastern circuit of vaudeville theatres where they have won favor by their clever and high-class singing. Miss Thompson is spoken of as wearing some beautiful gowns. Blossom Seeley and Blanca bill themselves, as the "Ginger Girls," do an act that is full of live clever dancing, rag-time piano-playing and the latest things in the way of coon songs. Next week will see the last of Lester and Curtain the clever acrobats, and Hathaway and Walter will dance a good-bye to Portland.

The reduced homeseekers' rates, effective February 15, apply via the Denver & Rio Grande. Have your friends come through Salt Lake City, over the scenic line of the world.

Have Your Teeth Cared for . . .

WHILE THE DISEASE IS YOUNG

The stitch in time saves nine, especially with decaying teeth. Our methods are the most approved known to the dental profession. Every bit of our work is GUARANTEED, and these prices tell you that we do not evercharge.

Full set of teeth, best that money can buy $7
Good, serviceable teeth, per set $4
Gold crowns, 22k $3
Gold fillings, small, $1.00; large, $3.00. All other fillings of any material desired, 75c. All operations strictly modern.

Alba Dentists Over Eilers Piano House, opposite Cordray's Theatre. 'Phone, Main 2796.

Shoe Repairing Done Right

MEN'S SEWED SOLES 75c
LADIES' SEWED SOLES 60c

California oak-tanned sole leather used. All stitching done on the celebrated Goodyear Machine.

Goodyear Shoe Repair Co.,
ALDER, BETWEEN THIRD AND FOURTH.
Phone, Main 2031. Free Delivery.

Painless Extracting!

DR. W. A. WISE.

We do Crown and Bridge Work without pain. Our 16 years' experience in plate work enables us to fit your mouth comfortably.

We have feeling as well as you.

Dr. W. A. Wise, manager, has found a safe way to extract teeth absolutely without pain. Dr. T. P. Wise is an expert at Gold Filling and Crown and Bridge Work.

Extracting free when plates or bridges are ordered.

DR. T. P. WISE.

WISE BROS., Dentists 208-213 FAILING BLDG., Cor. 3d and Wash. Sts.
Open evenings till 9. Sundays from 9 to 12. Or. Main 2029.

Poultry Netting
WHOLESALE, RETAIL.
Wire and Iron Fencing
BANK AND OFFICE RAILINGS
Barbed Wire, Wire and Lawn Fencing.
PORTLAND WIRE & IRON WORKS
Manufacturers.
105 N. THIRD ST., COR. FLANDERS.

NEW OREGON DRUGGISTS

Twenty-seven Applicants Passed the State Examination Yesterday and May Now Mix Pills.

The June session of the State Board of Pharmacy ended yesterday. There were 40 applicants for druggist licenses, 27 of them passing the examination. The new officers of the board are: M. A. Lane of Portland, president; A. Yerrington of Eugene, secretary; C. G. Huntley of Oregon City, treasurer. The next meeting will be held September 8. The successful candidates are:

Seniors—Percival Hogg, Harry E. Dupuy, Bert B. Kavanaugh, Herbert Jerman, Charles D. Ray, H. Goodwin, J. R. Murphy, Portland; James J. McNair, Ashland; L. B. Haskins, Medford; Charles P. Collins, Milton; M. B. Mercer, Sumpter; A. L. Thornton, Roseburg; L. F. Milhollen, W. S. Wells, Corvallis; Byram Mayfield, S. L. Burnaugh, Elgin; M. J. Cockerline, Helix.

Juniors—Charles L. Miner, Joseph Wood, Fred T. Ruble, William P. Tucker, Portland; R. E. Mason, Albany; A. B. Wilmot, Shedds; Phil Beckley, Oakland; Roy Beeson, Albany; Charles A. Lampkin, Hillsboro; Everett L. Looney, Salem.

HOT LAKE.

People contemplating a visit to Hot Lake should notify the management at least one day in advance. The new bathhouse is completed. Rates $11.50 to $16.50, including baths.

CHAMBERLAIN IS A GREAT LEADER

Colonial Secretary of England Carries to His Side Premier Balfour and Wins Out in Lengthy Debate.

(Journal Special Service.)

LONDON, June 18.—In the debate in the House of Commons yesterday and last night, Colonial Secretary Chamberlain showed conclusively his great strength. He completely forced Premier Balfour into the ranks of his party of preferential tariff reforms. In a speech filled with strong arguments, he showed that Germany was discriminating against the British colonies, especially Canada, and while he did not believe in openly attacking the German Empire, he did think that Great Britain should adopt some measure which would better the commercial conditions of its colonies. When the debates were over last night Chamberlain was far in the van of popular favor.

"Strength and vigor come of good food, duly digested. 'Force,' a ready-to-serve wheat and barley food, adds no burden, but sustains, nourishes, invigorates."