SMITH MATCHED WITH WALCOTT

Annual Bench Show Opened This Morning

EDITED BY J. A. HORAN

BENCH SHOW OPENED TODAY

Fourth Annual Exhibition of Kennel Club.

Largest Show in the Circuit and Greatest in the History of the Club.

The fourth annual bench show of the Portland Kennel Club was opened under the most auspicious circumstances, at 10 o'clock this morning. Exposition Building was occupied with the "dogies" booths and the strange environments was the cause for a universal bark from the entered canines.

There are over four hundred dogs entered, making the present show the largest in the circuit and also the greatest in the history of the local kennel club. There are dogs of every color, degree, pedigree and "growl" on exhibition. The owners of former prize winners smiled sweetly in the eyes of their favorite dogs and the dogs returned the grin. The show is made up of men, women and dogs, the latter predominating. It is once in a dog's career when he is forced to the front and admired.

Secretary W. W. Peaslee said this morning that the prospects for a successful show are decidedly bright, and that he was pleased to note the great interest everybody is displaying in the exhibition. George Raper, of England, who has been appointed judge, arrived yesterday, and at 2:30 this afternoon began his difficult task of selecting the winners.

The remainder of the exclusive list of entries and prizes, part of which was published in yesterday's Journal, will appear in these columns today. The list is official and is of great aid to the fanciers.

IRISH SETTERS.

SPECIAL PRIZES—The Portland Hotel Co. offers a silver cup for the best Irish Setter Dog.

F. T. Merrill offers a silver cup for the best Irish Setter bitch.

T. J. A. Tiedmann offers a silver medal for the best Irish Setter puppy.

G. Heitkemper offers a silver cup for the best Irish Setter in the novice class.

Class 82—Irish Setters. Novice Dogs.

237—Miles Mason, St. Helens, Ore. Duke. September, 1900. Pedigree and breeder unknown.

94—J. A. Gwinn, Portland, Ore. Rex. September, 1900. Griffith Rex-Jess. Breeder, Charles Riley. Entered also in Classes 83, 84.

95—Peter Grant, Portland, Ore. Count Mack II. September, 1901. Count Mack—Biddy. Breeder, Peter Grant. Entered also in Classes 83, 84.

96—Charles J. Kamm, Portland, Ore. Mick. July, 1901. Pedigree unknown. Handler, Jacob G. Kamm.

97—Charles F. Beebe, Portland, Ore. Don. 1899. Beau Brummel—Lady Gray. Breeder, Carroll Hughes.

98—N. D. Batn, Astoria, Ore. Jack. 1897. Pocahontas — Crabtree Nellie. Breeder, Jack Frost. Handler, W. E. Martin. For sale, $1,050.

99—P. H. Sroat, Salem, Ore. King Boy. May 17, 1899. A. K. C. S. B. 56,147. Griffith's Rex—Joe. Breeder, A. E. Crosby. Entered also in Class 84.

100—Charles L. Houston, Astoria, Ore. Mike. December, 1895. Beau Brummel—Patterson's Polly. Breeder, Carrol Hughes. Handler, W. E. Martin.

Class 83—Irish Setters. Limit Dogs.

(94)—G. A. Gwinn, Portland, Ore. Rex. Entered also in Classes 82, 84.

101—Frank B. Coulter, Portland, Ore. Jack. November, 1899. Pedigree unknown. Breeder, William Mack. Winnings, 1st novice.

(95)—Peter Grant, Portland, Ore. Count Mack II. Entered also in Classes 82, 84.

Class 84—Irish Setters. Open Dogs.

102—Dr. Gareschi, Victoria, B. C. Hector. May, 1896. Madcap—Val. Breeder, D. J. Duncan. Handler, George Tinto. Winnings: New Westminister, 1898, 1st open winners; Tacoma, 1900, 1st open winners; Seattle, 1900, 2d open; Victoria, 1901, 1st open; Portland, 1902, 1st open winners; Nanaimo, 1902, 1st open winners, Victoria, 1903, 1st open winners.

(94)—J. A. Gwinn, Portland, Ore. Rex. Entered also in Classes 82, 83.

(95)—Peter Grant, Portland, Ore. Count Mack II. Entered also in Classes 82, 83.

103—Frank D. Jones, Portland, Ore. Sport. March 1, 1899. Barney—Nora. Breeder, F. D. Jones. Winnings: 1st open, Portland, 1902.

(99)—P. H. Sroat, Salem, Ore. King Boy. Entered also in Class 82.

Class 86—Irish Setters, Puppy Bitches.

104—A. E. Freeman, Portland, Ore. Bess. May 7, 1902. Griffiths Rex—Lady Belle. Breeder, Mr. Willey, Hillsboro, Or. Entered also in Classes 87, 88, 89.

Class 87—Irish Setters. Novice Bitches.

(104)—M. E. Freeman, Portland, Ore. Bess. Entered also in Classes 86, 88, 89.

105—W. V. Willey, Hillsboro, Ore. Lady Belle. 1899. Oregon Prince—Bess. Breeder, Al Thomas. Entered also in Classes 88, 89.

Class 88—Irish Setters. Limit Dogs.

(104)—M. E. Thompson, Portland, Ore. Bess. Entered also in Classes 86, 87, 89.

(105)—W. V. Willey, Hillsboro, Ore. Lady Belle. Entered also in Classes 87, 89.

Class 89—Irish Setters. Open Bitches.

(104)—M. E. Freeman, Portland, Ore. Bess. Entered also in Classes 86, 87, 88.

106—Charles A. Stockton, Astoria, Ore. Queen. Date of birth known. Count Mack—Biddy. Breeder, Peter Grant.

(105)—W. V. Willey, Hillsboro, Ore. Lady Belle. Entered also in Classes 87, 88.

GORDON SETTERS.

Class 91—Gordon Setters. Puppy Dogs and Bitches.

107—Floyd Blanch, Portland, Ore. Lou. Breeder, Floyd Blanch. Pedigree unknown. For sale, $10.

Class 93—Gordon Setters. Open Dogs and Bitches.

108—Dr. Jean Cliba and H. Bellinger, Portland, Ore. Shaker. August 6, 1900. Pedigree unknown. Breeder, Capt. F. Hedges.

IRISH WATER SPANIELS.

SPECIAL PRIZES—H. T. Hudson offers a silver cup for the best Irish Water Spaniel.

Class 96—Irish Water Spaniels. Limit Dogs.

109—H. F. McKay, Portland, Ore. Brownie. Date, pedigree and breeder unknown. Entered also in Class 97.

110—James W. Beakey, Jr., Portland, Ore. Jack B. January 15, 1901. Pat—Fanny. Breeder, E. W. Bingham. Winnings: 1st novice, 1st open, 1902. Entered also in Class 97.

Class 97—Irish Water Spaniels. Open Dogs.

(109)—H. F. McKay, Portland, Ore. Brownie. Entered also in Class 96.

(110)—James W. Beakey, Portland, Ore. Jack B. Entered also in Class 96.

Class 99—Irish Water Spaniels. Open Bitches.

111—W. G. Pomeroy, Scapoose, Ore. Schley. Breeder, William King. Pedigree unknown.

FIELD SPANIELS.

Class 102—Field Spaniels. (Black.) Limit Dogs and Bitches.

112—A. E. Hammond, Portland, Ore. Portland Shaniko-Brick. September 12, 1901. Will Scarlet—Polly Hopkins. Breeder, Portland Cocker Kennels. Entered also in Class 103.

113—L. H. Sprauer, Astoria, Ore. Leo II. April 5, 1901. Pedigree unknown. Handler, W. E. Martin. Entered also in Class 103.

Class 103—Field Spaniels. Open Dogs and Bitches.

(112)—A. E. Hammond, Portland, Ore. Portland Shaniko Brick. Entered also in Class 102.

(113)—L. H. Sprauer, Astoria, Ore. Leo II. Entered also in Class 102.

COCKER SPANIELS (BLACK.)

SPECIAL PRIZES FOR COCKER SPANIELS, BLACK, AND OTHER THAN BLACK—The Portland Cocker Kennels offers two silver cups, one for the best dog, and one for the best bitch, any color, sired by any of their stud dogs; donor not to compete.

Dr. E. F. Tucker offers a silver cup for the best black Cocker Spaniel dog.

B. B. Rich offers a silver cup for the best Cocker Spaniel bitch.

The Grand Junction Exchange offers a silver cup for the best Cocker Spaniel other than black.

Meier & Frank Co. offers a silver cup for the best Cocker other than black to the winner of the Grand Junction Cup.

The California Cocker Club offers a medal for the best Cocker in show, open to members of the California Cocker Club only.

E. C. Plume of San Francisco offers a medal for the best Cocker Spaniel puppy owned in Oregon.

Class 105 — Cocker Spaniels. Puppy Dogs. (Black, Not Over 24 Lbs.)

114—Mrs. T. Papworth, Portland, Ore. Portland Dooley. July 30, 1902. A. K. C. S. B. 73,065. Black Victor—Plumina Princess. Breeder, Portland Cocker Kennels.

115—Barrett Bros., Hillsboro, Ore. Portland Victor. Black Victor—Waverly Bess. Breeder, Portland Cocker Kennels.

116—V. Levy, Portland, Ore. Lord Kitchener. May 5, 1902. Black Victor—Portland Jet. Breeder, Portland Cocker Kennels. Entered also in Classes 106, 107, 108.

117—Mrs. J. M. Ford, Portland, Ore. Lady Babbie. September 24, 1902. Black Victor—Brownie. Breeder, Mrs. Jane Ford.

118—J. E. Cormack, Portland, Ore. Dandy. October, 1902. Trix—Cats. Breeder, A. A. Kadderly.

Class 106 — Cocker Spaniels. Novice Dogs. (Black, Not Over 24 Lbs.)

119—August Dipple, Portland, Ore. Portland Dandy. July 30, 1902. Black Victor—Plumeria Princess. Breeder, Portland Cocker Kennels.

(116)—V. Levy, Portland, Ore. Lord Kitchener. Entered also in Classes 105, 107, 108.

Class 107—Cocker Spaniels. Limit Dogs. (Black, Not Over 24 Lbs.)

(116)—V. Levy, Portland, Ore. Lord

(Continued on Page Seven.)

POINTER BRIGHT—OWNED BY J. A. TAYLOR.

FROM FANDOM

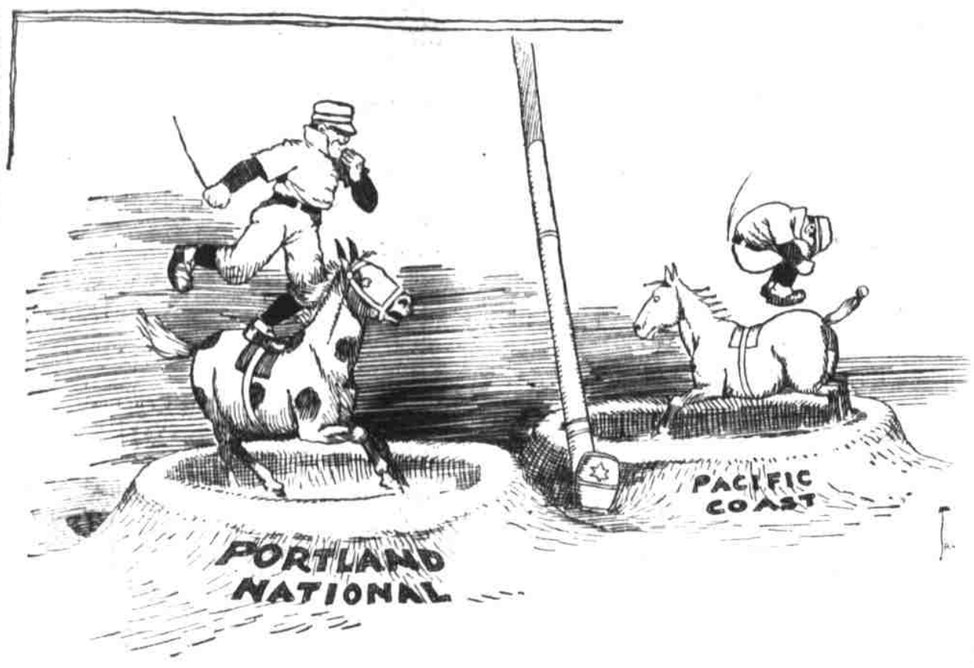

BOTH RINGS ARE WORKING NOW

THE MYSTERIOUS TO BOX WALCOTT

Bout Scheduled for May Seventh.

Both Fighters Have Achieved Many Hard Earned Victories in the Squared Arena.

The newly-organized Columbian Athletic Club of this city announces that they have secured for their opening attraction on Thursday, May 7, the redoubtable heroes of fisticuffs—Joe Walcott (colored) and Mysterious Billy Smith of this city. The pair are listed to box 20 rounds at catch weights. This will be their eighth meeting in the orthodox style. In their previous meetings, Walcott was given the decision over Smith on a foul in the twelfth round and on the terminal of a 25-round go. In four meetings the results ended in draws, and Smth won in a 20-round meeting.

Walcott (the "Barbadoes Wonder") arrived in Boston in 1890, and in his initial essay in fisticuffs defeated Tom Powers in two rounds. In 1891 he experienced his first defeat at Cambridge, Mass., Teddy Kelly lowering his colors in the third round.

"Mysterious Billy Smith" (Amos Smith) is a native of Eastport, Me., where he was born May 15, 1871. His victories both in this country and in England are too lengthy for publication in The Journal. He will start in training in a few days and will have Charley Yost for his training companion.

The eighth meeting between Walcott and Smith will, no doubt, draw a record-breaking house, and the Columbian Club's securing this attraction augurs well as to its signing nothing but the leading boxing attractions.

OUT OF SEASON

Two Law Violators Run Against Game Warden Alisky.

(Journal Special Service.)

SALEM, April 15.—Chas. and John French, young farmers living about four miles from this city, were arrested this morning upon complaint of Deputy Game Warden Charles Alisky, of Portland. The men are charged with killing Chinese pheasants, grouse, quail and song birds. The warrant was issued from Justice of the Peace E. D. Horgan. The men were arraigned today, and their trial is to take place tomorrow. These young men are accused of having persistently killed birds, in violation of the law, and the Game Warden's office is determined to put a stop to the ruthless slaughter. Violations of this character are growing more plentiful, and only prosecutions will put an effective stop to the destruction of the birds.

Salmon Season Opens.

(Journal Special Service.)

THE DALLES, April 15.—The spring season opened here yesterday, but so far as can be seen there are few fish in the river at present. It is thought that this season will be better than the past few years have been. The river being at a very low stage, all wheels have no water to operate, and until warmer weather sets in the fish will have an open river.

Pennant Race Is on.

(Journal Special Service.)

NEW YORK, April 15.—Weather permitting, the race for the National League pennant for 1903 will begin today, with Chicago playing at St. Louis and Boston at Philadelphia. The local season opens tomorrow with a game between the Brooklyns and New Yorks on the Polo Grounds, and at Cincinnati the Reds will play the Pittsburgs.

Preferred Stock Canned Goods.
Allen & Lewis' Best Brand

JAY ANDREWS,

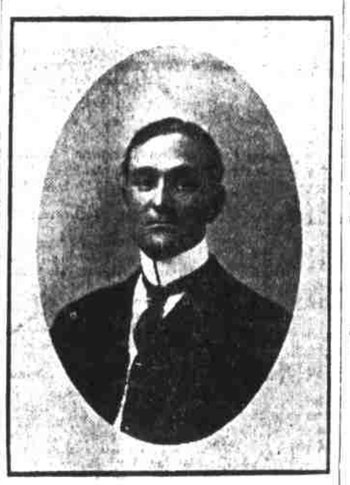

Third baseman of the Browns, who played a fine fielding game yesterday.

FROM ANGEL CITY

Sporting Paragraphs of Interest From the Sunny South.

(Journal Special Service.)

LOS ANGELES, April 15.—Oakland has come and gone and met the same fate at the hands of the Seraphs as did Seattle and Portland. To Angelenos the wonderful record made by the home team seems almost too good to be true. Fifteen straight games is a record which even a National League nine would have good cause to crow over. As a result of Oakland's Waterloo here it is rumored there will be some radical changes in the line up of that team before many moons. The series last week demonstrated the weakness of the visitors, and it is said Manager Pete Lohman is going East to size up the situation and see what can be done by way of strengthening his team.

It is a hard drop for the old man from first place last year to the position the team now occupies. San Francisco will hold forth in the Angel City this week and then will follow Sacramento, which has been playing next best ball in the league so far this season, and whom Morley's grays are "just dying" to get at.

The fifteen consecutive games won by the Seraphs beat the record in the history of baseball, as the Joliet, Ill., league team in 1898, won eleven straight games at the start of the season and broke up the league. The Seraphs are so fast and so daring on the bases that they turn to account each little break of an opposing team, thus keeping the enemy under constant strain.

Hollingsworth, who jumped his contract last week, has not been missed at second base yet. Morley has had a second deserter in Outfielder John M. Lawler, who jumped his Los Angeles contract and started for Tacoma to play for Byron E. McKibben. Lawler made one other attempt to clear out several days ago, but when he reached the train his conscience smote him and he came back.

The opposition league's grounds have been finished despite the strike of union carpenters because Riley was employing non-union men. The field has been leveled, but what in time will become the middle of the infield is now very spongy and a long way from perfect.

TURN THE TABLES.

PARIS, April 15.—The Constantinople correspondent of the Times telegraphs that Bulgarians have massacred an entire village of Turks, exterminating men, women and children.

No Dessert More Attractive

Why use gelatine and spend hours soaking, sweetening, flavoring and coloring when

Jell-O

produces better results in two minutes? Everything in the package. Simply add hot water and set to cool. It's perfection. A surprise to the housewife. No trouble, less expense. Try it to-day. In Four Fruit Flavors: Lemon, Orange, Strawberry, Raspberry. At grocers, 10c.

SPORTING NEWS FROM 'FRISCO

Britt and Fitzgerald Are Training Hard.

There Is a Possibility That Boxing Will Soon Be Permitted Again at Oakland.

(By Leon Myer.)

SAN FRANCISCO, April 15.—The contest between Jimmy Britt and Willie Fitzgerald has been postponed from the 24th to the 28th inst. The latter is showing up good in his work-outs. He boxed Georgie Fuller, a local boxer with a fair reputation yesterday and put him to the carpet for the count with ease. He is already down to weight and will let up in his training for a few days so as not to be overtained when he enters the ring. Fitzgerald can scale 128 pounds with little work and will enter the ring lighter than J. Edward. The latter cannot possibly go under 130 at 3 o'clock and be strong.

Britt is working like a beaver at Larkspur and is reported in great shape. He has Dave Barry, the big middleweight, boxing with him and bustles him around with ease. Several lightweight boxers will visit Jimmy's training quarters from now until the fight to spar with him. Britt, who is a member of the Olympic Club of this city, is well thought of by the members of that institution, who always get together and root long and loud for him at all his fights.

Tim McGrath, the premier trainer, has jumped from Britt's camp to the quarters of Willie Fitzgerald and there is a bitter feeling against him among Britt's friends. McGrath has conditioned him for all his fights in this city and it seems funny that he should shift to the other side at this time. Tim is loud in his praise of Fitzgerald's tryouts and looks for him to defeat the fast Britt.

The Yosemite club has decided to wait until the Britt-Fitzgerald contest is decided before signing a match for its show next month. If the Eastern lightweight is successful he will be matched to fight Joe Gans for the lightweight championship of the world. Should the local boy win they will have to look for some other card, as he refuses to consider a match with a colored man.

Young Corbett has decided that a week's rest at the springs would be of great benefit to him before starting on his tour of the Northwest with a theatrical company. He left for Bartlett Springs, accompanied by Harry Corbett and a couple of local sporting men. He will do nothing but drink mineral water while away.

Abe Attel is now well on his way East. He will probably meet Terry McGovern at Fort Erie in May. The matchmaker of that club is looking for a good feather to put against the Brooklyn lad, and it looks as if Attel will be the pick. Eddie Hanlon was offered the match but could not accept owing to his engagement with Benny Yanger in this city in June.

The game at Oakland took a turn for the good last week and it now looks as if the authorities will again permit boxing. Billy Lavigne, matchmaker of the Acme Club, was seen and he stated that he is already looking for a good card for his opening show. He will attempt to match Toby Irwin and Billy Otts, the best of the local lightweights (Britt excepted). This card, if arranged, would be a corker and one that would attract a large house. The Reliance Club has not given out who they will attempt to match, but it is thought that Billy De Coursey will be given a chance to redeem himself against some featherweight.

Full description of all sporting events. Memphis and California races received by direct wire from the tracks. New York telegraph tips posted. Commissions received for all sporting events in any part of the world. First betting California races, 1:45 p. m. Memphis races commence Monday, March 28, first betting 11:45 a. m. PORTLAND CLUB, 130 Fifth street.

RACING NEWS

Results of the Going at Oakland and Memphis Tracks.

(Journal Special Service.)

SAN FRANCISCO, April 15.—Iras, a 60-to-1 chance, was the surprise of the racing at Oakland yesterday. The weather was fine and the track good. Results:

Futurity course, selling—Hilary won, Legal Maxim second, Fairbury third; time, 1:12¾.

Second race, four furlongs, purse—Dr. Rowell won, Alaman Zor second, St. George Jr., third; time, 0:48¾.

Seven furlongs—Iras won, Andrew Ring second, Blue Miracle third; time, 1:29½.

Six furlongs, selling—Fort Wayne won, Mexicanna second, E. M. Brattaine third; time, 1:14¾.

One mile and 50 yards, selling—Windward won, Tom Slavin second, Miss Vera third; time, 1:45¼.

One mile, selling—Kitty Kelly won, Bedner second, Sugden third; time, 1:42½.

At Memphis Track.

MEMPHIS, April 15.—The match race between the two American Derby candidates, Wilful and Claude, resulted yesterday in an easy victory for the Hildreth mare, which won by two lengths in a canter. Results:

Six furlongs, selling—Insolence won, King Tatius second, Lysbeth third; time, 1:17.

Four and a half furlongs, selling—Sweetie won, Jessie Weller second, King More third; time, 0:57½.

Mile and an eighth, special match, $1,000 added—Wilful won, Claude second; time, 1:55½.

Mile and an eighth, Chickasaw Club handicap—Barrack won, Thane second, Hurzah third; time, 1:56¼.

Six furlongs—Optional won, The Stewardess second, Henry of Franstamar third; time, 1:16¼.

One mile, selling—Oronte won, Emir second, Choice third; time, 1:44¼.

Nearly Came to Blows.

(Journal Special Service.)

SACRAMENTO, April 15.—Manager Fisher, of the local baseball team, and a shoe salesman, named John McKee, had a battle of words at the Golden Eagle Hotel, which nearly ended in a duel of fists. The drummer had been a baseball manipulator, and acting for McCloskey, of the San Francisco club of the Pacific National League, has been endeavoring to steal players from the Portland club of the Pacific Coast League. Fisher denounced McKee, calling him a hired sneak and a contemptible spy. The irate "old league" manager also offered to box a few rounds with the opposition's agent.

YACHTING NEWS

Seattle Opens Season With Promise of Splendid Sport.

(Journal Special Service.)

SEATTLE, April 15.—When the Brighton boathouse was towed from the Duwamish river to her old-time anchorage near the Chlopeck dock yesterday morning, it marked the opening of the yachting season. There were many sightseers along the waterfront who were unaware of the fact, however, and to them the large structure as it floated down the bay appeared to be a farm house that had been carried down the Duwamish river by a flood.

A few more weeks will see all of Seattle's favorite yachts at anchorage near the boathouse. They will crawl out from their snug winter quarters at Eagle Harbor, West Seattle and the Duwamish river and those that have not already been scraped and painted will be overhauled.

Unless the predictions of sportsmen are too optimistic the coming yachting season will be the most successful in the history of Puget Sound. Several white-winged beauties are to be added to last year's fleet.

There is talk of forming rival yacht clubs at Seattle and of holding regattas with Victoria clubs.

Shamrock III. a Puzzle.

(Journal Special Service.)

MANCHESTER, Eng., April 15.—Today's issue of "Guardian," in an article written by a yachting expert, says: "That Shamrock III. fully demonstrated that she is the most puzzling craft that the Americans ever had to contend with, inasmuch as she will lose some of her trial races easily and win others with equal ease." The same authority predicts the Reliance to be faster off wind, but poorer on it.

Attel and Baker Matched.

(Journal Special Service.)

SALT LAKE, Utah, April 15.—Caesar Attel, of San Francisco, and George Baker, of Los Angeles, met in a scheduled 24-round contest here last night. Baker, in the ninth round, landed a knockout blow and was given the award.

BROWNS LOST IN THE SIXTH

Bad Case of Rattles at That Stage.

Van Buren Hit Like a Fiend and Fielded His Position in Excellent Fashion.

PACIFIC COAST LEAGUE.
Yesterday's Scores.

Oakland, 2; Portland, 0.
Los Angeles, 7, San Fran., 6.
Seattle, 2; Sacramento, 1.

Standing of the Clubs.

	Won.	Lost.	P.C.
Los Angeles	15	0	1.000
Sacramento	9	5	.643
San Francisco	9	6	.600
Seattle	6	12	.333
Oakland	5	10	.333
Portland	2	12	.143

(Journal Special Service.)

OAKLAND, April 15.—The Portland team "went up in the air" in the sixth canto during yesterday's game, and two Oaklanders crossed the rubber without the assistance of a single safe hit. Eddie Herr occupied the box for the champions, and held the hard-hitting Browns down to three hits. Smith, Van Buren and Andrews were the hitters of the Browns, Van's being a double. Shields pitched a splendid game and, but for the unfortunate sixth inning, when his support weakened, might have won his game. "Brick" Devereaux was the bright star of the locals, securing two hits out of three times up and fielding perfectly all the chances that came his way. Score:

PORTLAND.

	AB.	R.	H.	PO.	A.	E.
Schaffer, 1b	3	0	0	7	0	0
Anderson, 2b	3	0	0	3	3	0
Zinssar, ss	3	0	0	4	2	1
Andrews, 3b	4	0	1	1	2	0
Nadeau, lf	3	0	0	0	0	0
Van Buren, cf	4	0	1	5	0	0
Smith, rf	4	0	1	0	0	0
Vigneaux, c	3	0	0	4	1	1
Shields, p	3	0	0	0	4	0
Totals	30	0	3	24	12	2

OAKLAND.

	AB	R	H	PO	A	E.
Brashear, lb	4	0	1	12	1	1
Johnson, 2b	3	0	0	0	4	0
Fillman, ss	3	1	0	4	5	0
Devereaux, 3b	3	1	2	1	2	0
Cougar, lf	2	0	0	3	0	0
Baxter, cf	4	0	0	2	0	0
Murdock, rf	3	0	1	1	0	0
Gorton, c	2	0	1	3	0	0
Herr, p	3	0	0	1	1	0
Totals	27	2	5	27	13	1

SCORE BY INNINGS.

	1	2	3	4	5	6	7	8	9	
Portland	0	0	0	0	0	0	0	0	0	0
Oakland	0	0	0	0	0	2	0	0	*	2

Two-base hit—Van Buren. Three-base hit—Devereaux. First base on balls—Off Kerr, 2, off Shields, 2. Hit by pitcher—Devereaux, Anderson. Struck out—By Shields, 3; by Herr, 1. Left on bases—Portland, 5; Oakland, 5. Time of game—1 hour and 30 minutes. Umpire—McDonald.

Sacramento Loses.

SACRAMENTO, April 15.—Eleven innings of very fast ball playing were necessary to decide yesterday's game with the Seattle team. Score:

		R.	H.	E.
Seattle	0 0 0 0 0 0 0 1 0 0 0 1	2	6	1
Sacmento	0 0 0 0 0 0 1 0 0 0 0 0	1	7	0

Batteries—Schock and Boettinger; Thomas and Graham. Umpire—Levy.

Fifteenth Straight.

LOS ANGELES, April 15.—Morley's Los Angeles team defeated the San Francisco nine yesterday in a well-played and exciting game. Score:

		R.	H.	E.
San Francisco	0 4 0 0 0 0 0 1 1	6	7	3
Los Angeles	0 1 0 1 0 3 1 0 1	7	7	2

Batteries—Iberg and Leahy; Gray, Corbett and Spies. Umpire—O'Connell.

Forbes Knocks Out Devine.

PHILADELPHIA, April 15.—The bantam-weight champion of America, Harry Forbes, of Chicago, easily disposed of Jimmie Devine, of this city, in the fourth round before the Washington Athletic Club. Devine floored Forbes in the first round, but the latter knocked out his man ere the terminal sixth round was reached.

Lenny and Young Erne.

SAVANNAH, Ga., April 15.—Eddie Lenny, of Chester, Pa., and "Young Erne," of Philadelphia, appear to be in good condition for their 20-round bout, which is slated for decision before the Savannah Athletic Club tonight. A lively contest is expected as both are fast fighters.

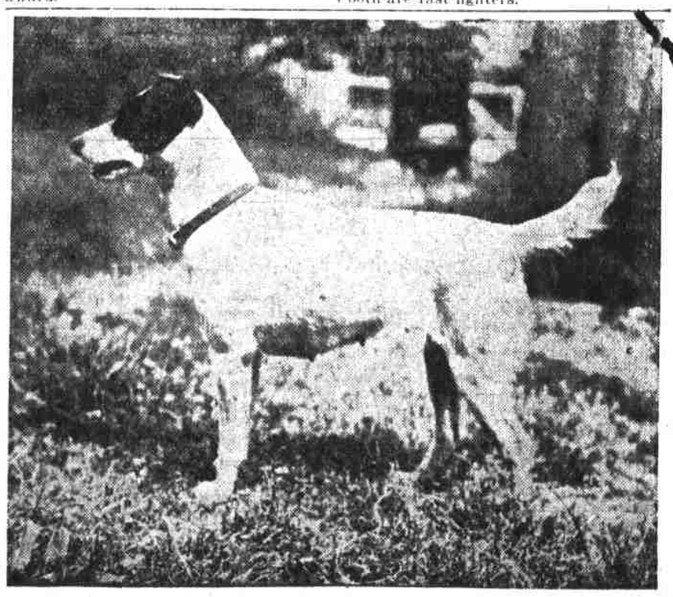

"SWAGGERS GIRL."
Owned by W. B. Fechheimer, of this City.