FIELD OF SPORT

HOW THE CLUBS STAND.

	Won.	Lost	P. C.
Seattle	35	26	.574
Butte	32	27	.542
Portland	29	29	.500
Helena	29	29	.500
Spokane	28	31	.475
Tacoma	24	35	.407

YESTERDAY'S WINNERS.

Portland, 10; Butte, 1.
Tacoma, 2; Helena, 1.
Spokane, 9; Seattle, 6.

Portland beat Butte yesterday at a score of 10 to 1. The twirlers in the big mining camp seemed bewildered from the start, and the Portland boys kept adding to the lead which they gained in the first inning. The local infield gave one of the finest exhibitions of work ever seen here. The game could hardly be excelled for clean, gentlemanly work. The eighth inning developed into a thorough slugging match. It was exciting throughout. The following is the score:

PORTLAND.

	AB.	R.	H.	PO.	A.	E.
Muller, l. f.	4	1	1	0	0	0
Van Buren c. f.	3	2	1	1	0	0
Zeigler, r. f.	4	0	0	1	0	0
Weed, 1b	4	1	3	15	1	0
Vigneux c	4	1	1	3	0	0
Anderson, 2b	4	2	1	4	4	0
Harris, 3b	4	1	2	2	4	0
Deisel, s. s.	4	1	2	0	4	0
Engle, p.	4	1	1	1	1	0
Totals	35	10	12	27	14	0

BUTTE.

Ward, 2b	4	0	1	2	4	0
Knox, l. f.	4	0	0	0	1	0
Marshall, r. f.	4	0	0	1	0	1
Kane, s. s.	3	0	1	2	1	1
McIntyre, 3b	3	0	1	0	2	2
Zearfoss, c.	3	0	0	4	5	0
McCloskey, 1b	3	0	1	11	1	0
Houtz, c. f.	3	1	1	2	0	0
Gay, p.	3	0	0	1	3	0
Totals	30	1	5	*23	17	4

*Ziegler out for bunting third strike.

SCORE BY INNINGS.

Butte	0	0	0	0	0	1	0	0	0	—1
Portland	2	0	0	0	0	0	2	6	*	—10

SUMMARY.

Earned runs—Portland 7, Butte 1.
Base on balls—Gay.
Hit by pitcher—Van Buren.
Struck out—By Engle 2, by Gay 3.
Two-base hits—Houtz, Deisel.
Three-base hit—Engle.
Left on bases—Portland 4, Butte 2.
Sacrifice hit—Van Buren.
Double play—Anderson to Weed.
Attendance—1500.

SPOKANE WINS

SPOKANE, July 23.—The game between Spokane and Seattle resulted in a victory for the latter. The home team proved themselves superior with the bat. Spokane's new pitcher proved himself to be a wonder as a twirler. The score:

SPOKANE.

	AB.	R.	H.	PO.	A.	E.
Howells, l. f.	5	0	2	1	0	0
McLaughlin, c. f.	5	1	1	1	1	0
Reitz, 2b	5	0	1	3	1	0
Elsey, 1b	5	2	4	15	0	0
Donahue, 3b	5	2	2	2	5	2
McKevitt, r. f.	3	2	3	0	0	0
Frary, c	3	1	2	4	3	0
Kelly, s. s.	3	1	2	1	9	0
Gordon, p	4	0	0	0	1	0
Totals	38	9	17	27	20	2

SEATTLE.

Schwartz, 2b	4	0	2	1	3	0
Stanley, c.	5	0	0	6	1	2
Klopf, 3b	5	0	2	2	0	0
Hurley, 1b	3	0	1	6	0	0
Campbell, r. f.	4	1	1	1	0	0
Dalrymple, l. f.	3	2	1	5	0	0
Drennan, c. f.	3	1	0	1	2	0
Babbitt, s. s.	4	1	2	1	2	1
Carter, p.	4	1	2	0	0	0
Totals	35	6	11	24	9	3

SCORE BY INNINGS.

	1	2	3	4	5	6	7	8	9	
Spokane	1	3	0	1	1	0	3	0	*	—9
Seattle	0	0	0	0	2	0	0	0	4	—6

SUMMARY.

Earned runs, Spokane 8; two-base hits, Elsey 3, Kelly, Babbitt, Carter; home run, Frary; stolen bases, McLaughlin, Klopf, Hurley; sacrifice hits, McKevitt, Kelly; double plays, Donahue to Reitz to Elsey, Reitz to Kelly to Elsey; left on bases, Spokane 7, Seattle 6; bases on balls, by Gordon 3; hit by pitcher, Gordon 1, Carter 1; struck out, Gordon 5, Carter 2; time, 1:35; umpire, McCarthy; attendance, 1000.

GOOD GAME AT TACOMA.

TACOMA, July 23.—The game was tied until the ninth inning, when the home team scored a run and won out. It was an exciting game throughout. Score:

TACOMA.

	AB.	R.	H.	PO.	A.	E.
Letcher, c. f	4	0	1	2	0	0
Nagle, r. f	3	0	0	1	1	0
Murdock, l. f	3	0	0	1	0	0
Hutchinson, 1b	3	0	0	10	0	0
Andrews, 3b	4	1	2	2	2	0
McCarthy, s. s.	3	0	1	2	2	0
Keefe, c	3	1	0	6	2	0
Fisher, 2b	3	0	1	3	2	0
Johnson, p.	3	0	1	0	3	0
Totals	29	2	6	27	12	0

HELENA.

Hannivan, l. f.	3	0	1	2	0	0
Peeples, 2b	3	0	1	4	2	1
Holly, 3b	4	0	3	3	3	3
Shaffer, 1b	4	0	0	12	0	0
Flannery, c. f.	2	0	1	1	0	0
Sullivan, c	4	0	0	1	1	0
Partridge, r. f.	4	1	1	0	0	0
Schmeer, r. f	3	0	0	2	4	0
Thompson, p	3	0	1	0	5	0
Totals	31	1	8	*25	15	4

*Winning run made with one out.

SCORE BY INNINGS.

	1	2	3	4	5	6	7	8	9	
Tacoma	0	0	0	0	1	0	0	0	1	—2
Helena	0	0	0	0	1	0	0	0	0	—1

SUMMARY.

Earned runs, Helena 1, Tacoma 1; two-base hits, Partridge, Flannery; stolen bases, Thompson; sacrifice hits, Nagle, Hutchinson, McCarthy, Keefe, Fisher, Peeples; double play, Peeples to Schmeer to Shaffer; left on bases, Helena 6, Tacoma 8; bases on balls, Johnson 2, Thompson 1; struck out, by Thompson 1, by Johnson 5; time, 1:35; umpire, Colgan; attendance, 800.

AMERICAN LEAGUE.

PHILADELPHIA, July 23.—The score was 5 to 2 today between Detroit and the home team, in favor of the latter. The score:

	R	H	E
Detroit	2	4	5
Philadelphia	5	6	4

Batteries—Mercer and Buelow; Plank and Schreck.

BALTIMORE WINS.

BALTIMORE, July 23.—Chicago lost with the home team today, the score standing as follows:

Baltimore	7	11	1
Chicago	5	6	4

Batetries—Shields and Robinson; Garvin, Callahan and Sullivan.

WASHINGTON AND CLEVELAND.

WASHINGTON, July 23.—The score today was as follows:

	R	H	E
Washington	6	11	0
Cleveland	5	9	0

Batteries—Patten and Clark; Moore and Bemis.

BOSTON AND ST. LOUIS.

BOSTON, July 23.—The ball game resulted as follows:

	R	H	E
St. Louis	2	7	1
Boston	3	15	1

Batteries—Dineen and Warner; Donahue and Kaboe.

ST. LOUIS AND PITTSBURG.

St. LOUIS, July 23.—The result of today's game:

	R	H	E
St. Louis	10	15	1
Pittsburg	4	8	3

Batteries—Yerkes and O'Neill; Leever, Doheny and Zimmer.
Umpire—Brown.

NEW YORK AND BROOKLYN.

BROOKLYN, July 23.—Score stood as follows:

	R	H	E
New York	4	4	4
Brooklyn	1	4	2

Batteries—Taylor and Bowerman; Hughes and Farrell.

WESTERN LEAGUE SCORES.

At Des Moines—Desmoines, 7; Kansas City, 0.
Colorado Springs—Colorado Springs, 2; Milwaukee, 5.
At Denver—Denver, 8; Peoria, 1.
At Omaha—Omaha 3; St. Joseph, 2.

THE BIG FIGHT.

SAN FRANCISCO, July 23.—Champion Jeffries is taking but light exercise at present, and will only aim to keep himself in shape from now on until the fight. He skipped the rope 1600 times today with no visible signs of fatigue. In the afternoon he took a row on Lake Merritt. He expects to weigh in at 218 pounds at the ringside, now being a pound short of that weight.

Fitzsimmons took a run in Golden Gate Park in the forenoon, and in the afternoon sparred with Griffin and Andy Gallagher at the Olympic Club.

Jeffries is still held to be the logical winner, and bets are being placed at 2 to 1 in his favor. The sale of seats has about reached the $20,000 mark.

TRACEY-FERNS MATCH OFF.

Tom Tracey has received word from Kansas City that Rube Ferns, with whom he was matched to fight in Seattle on August 16, broke his arm while training and will be unable to fill his engagement. As a consequence the fight has been declared off.

When Jeffries was interviewed by a San rancisco reporter Tuesday he said:

"I have spent the day quietly, doing no training whatever. I arose shortly after 8 o'clock and after an hour spent about the hotel I went to breakfast with my friend, 'Dick' Adams, who arrived from Los Angeles yesterday. My morning meal was comparatively light. After breakfast I went to the ball game with Adams. I enjoyed it, but must say that I was sorry to see the Oakland boys lose. They are wonders at the game and can never be caught in their race for the pennant.

"We returned to the restaurant and I ate a hearty lunch. I feel exceptionally well today and do not miss my ordinary training. After lunch Adams proposed that we go to the baths and I agreed. I took a half hour's swim in the big tank and felt fine when I left. I then took a rub-down, after which Adams and myself strolled leisurely back to town. We ate dinner and now, here I am. I shall go to bed in a few minutes.

"What shall I do tomorrow? Well, in the morning I'll take to the road with my brother and Joe Kennedy. My work will be light. In the afternoon I'll go to the gymnasium, where I will box with my partners, do the machines and punch the bag.

"Yes, I will work right up to Friday, but, as I said before, my work will not amount to much. You see I am ready to go into the ring at a moment's notice and make the fight of my life. My training is practically over, and when the time comes I will make good everything I have promised."

FITZ AND HIS FRIENDS.

When Fitzsimmons arrived in San Francisco from Skaggs' Springs he was met with a brass band and escorted to the California Hotel. This is what one has to say of the Australian upon his arrival in the Bay City:

As "Fitzsimmons stepped off the train it was apparent at a glance that he was in the best of physical condition. Bright of eye and clear of skin, with a movement in speech and gesture that betokened a man who had conscientiously devoted himself to exacting work, there could be no mistaking his fine fettle.

"With Fitzsimmons were Edward M. Graney and W. W. Naughton.

"Feeling somewhat the fatigue of the trip, Fitzsimmons indulged in a nap yesterday afternoon when Mrs. Fitzsimmons, Bobby, Jr., and Clark Ball accompanied Louis Metzger on a drive through the park.

"Following his dinner Fitzsimmons went to the freight depot to make inquiry for his three pet fawns for whose safety he was somewhat alarmed owing to their non-arrival. Failing to locate them he continued to worry until the evening. While seated in a box at the California Theater he was told of their arrival at the hotel. He left at once and superintended their housing in comfortable quarters, feeding them from his own handz."

LONG BRANCH HORSE SHOW.

LONG BRANCH, N. J., July 24.—Bright weather and a brilliant gathering of society folk combined today to make the opening of the ninth annual exhibition of the Monmouth County Horse Show Association a decided success. The show is held as heretofore at Hollywood Park. There are 46 classes and all of them well filled. To the winners will be distributed $4000 in prizes.

STATE CHAMPIONSHIP.

The fourth annual open tennis tournament, which includes the championship of the state, will be held by the Multnomah Amateur Athletic Club on the 29th of this month. The tournament will be held under the auspices of the United States Lawn Tennis Association and will take place on Multnomah Field.

The personnel of the tournament committee follows: J. Wesley Ladd, C. D. Lewis, W. A. Goss, A. M. McAlpin and W. A. Bethel, who is chairman. R. A. Dieter has been selected as referee.

A resume of the different events follows:

Gentlemen's open singles—Winners will meet A. T. Goward in the challenge round for the championship of the State of Oregon, and the Fisk Challenge Cup. This cup has to be won three times to become the permanent property of the winner, and has been won once each by W. A. Bethel, W. A. Goss and A. T. Goward.

Gentlemen's open doubles—Winners will meet W. A. Goss and C. D. Lewis in the challenge round for the championship of the State of Oregon and the J. Wesley Ladd Challenge Cups. These cups must be won three times to become the permanent property of the winning team, and have been won once by W. A. Goss and C. D. Lewis.

Ladies and gentlemen's open doubles—For the championship of the State of Oregon.

Ladies' open singles—For the championship of the State of Oregon.

Ladies' open doubles—For the championship of the State of Oregon.

Consolations—Open to players beaten in the first match in gentlemen's singles.

For gentlemen's singles and doubles—Best of three sets. Finals in singles and doubles and semi-final in singles, best of five sets. Advantage sets throughout.

All other events—Best of three sets throughout. Advantage sets throughout. Suitable prizes will be given in all events.

Entrance fee—One dollar for the first event entered by each player; for each additional event entered, 50 cents. All entries accompanied by the fee must be received by the chairman of the tournament committee before 6 o'clock p. m. Saturday, July 26, 1902. Rules of the United States National Lawn Tennis Association will be observed. Competitors will play on such courts and at such times as the committee may appoint. Competitors not appearing at appointed time will be defaulted by the committee. Play will begin at 10 a. m. and 2 p. m. each day.

GANS AND TURNER.

SAN FRANCISCO, July 24.—Many of the sporting men who are here from out of town to witness the heavyweight championship fight tomorrow night will go to Oakland this evening to see the 20-round go between Joe Gans, the lightweight championship, and Rufe Turner. Though Gans is a heavy favorite the admirers of Turner, who has made a creditable fighting record during the last year, express confidence in his ability to give the Baltimore colored by a hard tussle for the decision.

SULLIVAN AT HOME.

Dave Sullivan, the young Irish pugilist, has returned from the West and is now at his home at Homecrest, L. I. Sullivan is very much disappointed over the fact that he was uanble to tackle Young Corbett. The pair were matched to box on two occasions, once at Denver and the next time at St. Louis. Both fighters were called off owing to interference by the authorities at hte last moment. Sullivan still clings to the opinion that he can whip the featherweight champion. He is looking reamrkably well and says that he will soon be ready to box any 128-pounder in the business.

FIGHT RETURNS.

The returns, by rounds of the Fitzsimmons-Jeffries prize fight will be displayed in front of the Sportsmen's Resort, Fourth street, between Washington and Stark, tomorrow night. Messrs. Tracey & Denney have leased a special wire from the ringside and will give the public every move of the fighters.

C. S. TITUS

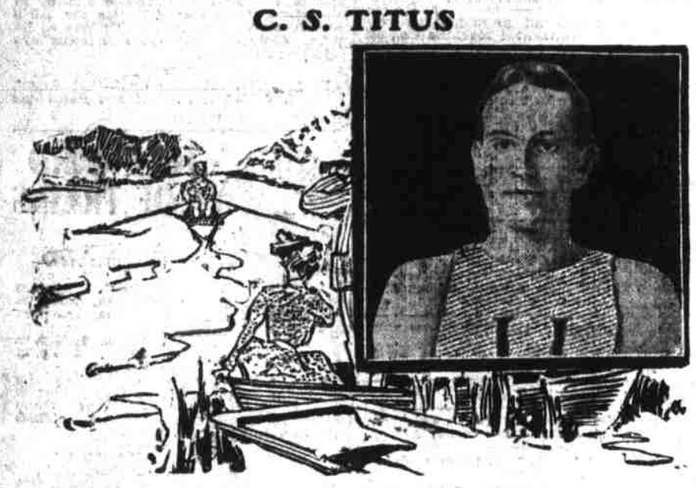

Of the Union Boat Club, New York, won golden opinions at the regatta at Henley, England, but he failed to carry off the coveted diamond sculls. In subsequent events in England his countless admirers expect him to do better.

Canada has over 800 lobster canneries in operation.

FAIR SITE

The Director Will Meet Again Tonight.

EAST SIDE JEALOUSY

Said to Militate Against Selection of a Location on That Side of the River.

"Ninety per cent of the stock of the 1905 Lewis and Clark Exposition is owned on the West Side of the river, and this should control the location of the Fair," said Edward Mendenhall, attorney for the proposed Portland-Hillsboro electric railway. And that fact is the reason given why the exposition should be held west of the Willamette," ejaculated a gentleman later on, who is greatly interested in the success of the Fair project, but unwilling that his name be made public. "The trouble," he continued, "seems to be that a number of the directors are not looking so much to the paid admissions as to the exposition, as to other matters really not pertinent to the show at all. The matter of improving the park as had been said bfore, ought to be a secondary consideration. That of ownership of the stock now subscribed should be a still more distinct thought, because it is not to be a City Park affair. To be a success it must be at least a tri-state enterprise, and it cannot be expected that Washington and Idaho will look with favor upon the request that these commonwealths erect buildings in Portland with an eye single to the beautification or improvement of a Portland park."

Tonight the Board of Directors will hold another meeting when a vote on the location of the Exposition may of may not be taken, but in any event it is believed that a site on the East Side will not be closed. There seems to be a strong aversion among the directors to the bridges that span the river, though it is not explained how much greater will be the difficulty for persons to cross the bridges going east than to travel over them bound to the west side of the Willamette.

Present indications are that the City Park discussions will be abandoned. It is thought that not enough votes can be concentrated on that point to make it win, and that the tract at Wilamette Heights, in the northwestern section of the city, will be chosen.

An East Side director said today that the trouble over there is that Sellwood is jealous of Central East Portland, and bitterly oposed to University Park or any other locations in that section of the city. The same jealousy is prevalent in the Albina regions as regards Sellwood and Hawthorne Park, and this antagonism is seized upon by those of the Board opposed to all East Side sites, to land the Exposition somewhere west of the river.

It is probable that further time will be taken to discuss the matter and that a conclusion will not be reached tonight, yet it is believed that an informal vote may be taken, just to test the sentiment of the directors.

Mr. Mendenhall will renew his offer, made in the interest of the Hillsboro proposed electric road, to run a spur into the City Park, and he said this morning that, for that matter, his line would go down to the Willamette Heights site if the exposition is located there.

LABOR NOTES

The La Grande Trades and Labor Assembly is making preparations for a grand celebration on Labor Day. G. Y. Harry is in receipt of a letter from the union asking that some prominent speaker be sent from the State Federation of Labor to deliver an address there on that date.

The National Building Trades Council has sent notice to the New York unions affiliated with it that it has adopted a metal union label to be used on all buildings constructed by union mechanics connected with the council.

An Impossibility.

Charles Steckler tells the following joke on himself:

He was taking a short cut through Frankfort street one afternoon a few days ago when he came upon a child crying bitterly. He stopped to ask what was the matter.

"Mamma says I can't ever be President," sobbed the child.

"Well, what if you can't?" consoled the lawyer. "There are lots of other ways of making a name for yourself, even if you don't get Roosevelt's job. You can grow up to be a good man, and that's better than being President. Don't you think so?"

"But I can't grow up to be a good man!" wailed the youngster in a fresh outburst of woe.

"Nonsense!" said Mr. Steckler. Of course you can."

"Can't neither!" bellowed the child.

"Why not, I'd like to know?"

"'Cause I'm a little girl!"

SHORT SERMONS.

When a woman begins to flatter you, run.

Don't let your mirror do all the reflecting.

Where the saloon is the poor man's club, it is the poor woman's hell.

First love feeds on ice cream soda, and, like it, is too delicious to last long.

What excuse can any woman offer for making her hat an advertisement of the murder of beauty, innocence, and song?

There was a man who married an angel, clipped her wings, and then swore at her because she did not fly to do his bidding.

Woman forgives and forgets; man forgets that he has forgiven.

EEL MYSTERIES.

HULL, Canada.—A turbin millwheel which runs a gang of saws at the Chaudiere waterfall stopped suddenly this week. Upon shutting down the mill and unscrewing the upper cap it was discovered that the wheel had become packed full of eels. It looked as though there must have been hundreds of thousands of them.

About Valleyfield on the St. Lawrence it became necessary a good many years ago to set up special guards to prevent eels from crowding into the canals which supply water-power to the factories. And at these guards thrifty habitants used to do a good business catching the eels in wicker traps and shipping them in barrels by boat to Montreal.

One of these enterprising men volunteers the information that he has noticed that until they attain a weight of two or three pounds eels travel in droves, probably families, of some hundreds of individuals. Possibly the stopping of the great mill here may have been caused as this man suggests by the desire of a family of lusty young eels to pass that way.

The incident reminds lumbermen here of an occurrence at a little lake to the north of the Temiscamingue some years ago in order to supply a rapidly-falling stream with water enough to float a large number of logs to the Ottawa River, it became necessary to cut through a rocky natural dam and allow a little sheet of water to discharge into it.

The blasting powder did its work well and the log drivers accomplished their object comfortably. On the next Sunday several of the men made their way back to see the result of their sudden drainage of the lake. They found about an acre of thick mud at the very center of where the pond had been, and this was alive with a struggling, writhing mass of great eels.

The specimens they dragged to camp were so huge that the cook refused to have anything to do with them, as he did not believe eels grew to such a size. A few days afterward a number of men went to see the monsters, but found the mud quite dry and not a fish to be seen.

Various theories were advanced to account for their disappearance, as that a heavy thunderstorm had furnished water enough for them to leave for the almost dried-up brook. Another suggestion was that wild beasts and birds of the eagle try decand hawk family had cleared aw and hawk family had cleared away the stranded fish. The people of the country declared that the eels had gone overland to another lake not half a mile away, for "eels often come out of the water and crawl about the fields in wet weather."

The Bible in Scotch.

The Bible rendered into "braid Scots" is the latest crime in translation, far surpassing the horrors of even the "phonetic Bible" and the "modern English" version. The criminal in this case is a Canadian with the unauspicious name of William Wye Smith. In an introduction he makes his apology for thinking such an offense desirable: "And thar are a hantel o' folk—and I meet them a'-gate—wha dinna speak Scots theirsels, but are keen to hear it, and like to read it. And thar is anither consideration—the Scots tongue is no gettin' extendit, and some folk think it may be tint a' the gither 'or lang." Of the translation itself the following passages from the 12th chapter of Revelations will give a fair idea: And the yirth helpit th wumman; and the yirth open't her mou', and swallowed up the spate that the dragon belched forth frae his mooth. And the dragon was fu' o' wrath again the wumman, and he gaed awa to mak war wi' the lave of her bairns thae that war keepin' the commauns o' Jesus." This is something almost as audacious as the attempt to make Shakespeare out as Bacon.

ODDS OF INFORMATION.

Watchdogs are to be purchased and trained to accompany the police on their nightly rounds at Schacrbeck, near Brussels.

The consumption of meat in England has reached the total of 113 pounds a head a year, which is more than double what it was 50 years ago.

The owners of the Braun patents, Siemens & Halske, have signed a contract with the American Government for the installation of the Braun system of wireless telegraphy on the Atlantic Coast.

The mosquito eggs are, it is said, hatched in from four to seven days, according to the warmth of the weather.