The taxable property in Crook county aggregates a trifle over $1,000,000.

The income of the Prince of Wales is about $900 a day, yet he is always as hard up as a man who gets only $2.50 a day, and more so than a man who earns $1.50 and lives within his income.

"Pa" (inquired Bobby, as they were returning from a revivalist meeting), "why do those people shout so loud; is God deaf?" "No, Bobby, but in a case of that kind, He is a good way off."

"Mrs. MacPowers, don't be afther pokin' yer tongue out at me, but act loike a lady for wunst and come outside the door for a moment an' o'ill make 'the ugly face e'you look loike the Pan Handle route to Chicago!

"I don't belive you have been to the Sunday-school. You've been in swimming. Your hair is wet and your trousers are hindpart forenost." "Well, you see, mar, I was runnin' so hard ter Sunday school that my head got all wet with prespiration, and then I fell down, and I was going so fast I turned over in my trousers."

Nell—They say there is a scarcity of women in Australia, and when women go there they find husbands before they have been on land an hour.

Belle (approaching 30 and not yet married)—I wonder if the climate of Australia would agree with me?

Omaha Housewife—Yes, Norah, I like you real well, and I want you to stay. I hope my husband's gruffness will not scare you away. You must not listen to wat he says, business bothers him."

Norah—No, indade, I'm not afraid of him. He tickled my chin this morning' before you were up, and asked me did I love him, and I said, "Go away, or I'll slap your face."

A justice of Logan township, Blair county, Pennsylvania, has a perplexing case. A blacksmith built a wagon for another citizen, painting it brown, and refusing to change the color to green. In the night the citizen entered the shop and gave the vehicle a coat of Paris green. Early next morning the blacksmith's cow, spying the verdurous tint, licked it off and died. The blacksmith now wants damages for the cow.

Consumption Surely Cured.

To the Editor—Please inform your readers that I have a positive remedy for the above named disease. By its timely use thousands of hopeless cases have been permanently cured. I shall be glad to send two bottles of my remedy free to any of your readers who have consumption if they will send me their express and post-office address. Respectfully. T. A. SLOCUM, M. C., 181 Pearl St., N. Y.

NOTICE TO SHEEP OWNERS

The Stock Inspector's law, Sect. 4, amended at the last term of the legislature, requires all persons moving sheep within the county to get a permit, and any person moving sheep whose permit has been given to exceed 30 days prior to moving his sheep lays himself liable to prosecution.

JOHN C. LUCE,
Deputy Inspector.

John Day, Or., May 26, '89.

—THE—

Harney Stage Line.

Jewett & Mcbean. Proprs.

Stage leaves Canyon Monday, Wednesday and Friday at 8 a. m., and leaves Burns on Tuesday Thursday and Saturday.

Passengers and Freight at reasonable rates

BAKER and CANYON CITY

STAGE LINE,

McCUEN & GRIFFIN, Proprs.

Good teams, good conveyance and fast time.

Every attention given to the comfort of passengers.

Charges Reasonable.

Heppner & Canyon City

STAGE LINE

Via. Long Creek and Monument, carrrying mail, express and freight.

EVERY PROVISION MADE FOR THE COMFORT OF PASSENGERS.

There is a saving of 24 hours time and $10 cash by taking this route to Portland.

Stage leaves Canyon City every day except Sunday, at 4 a. m.

W. H. CLARK,
Agent.

SALESMEN WANTED.

A Western Wholesale House has recently added to its regular business a special department which will require services of capable men in various localities. This firm makes no misleading promises of exorbitant salaries, but pushing and reliable applicants who can furnish satisfactory references as to trustworthiness will be liberally paid in proportion to the ability they demonstrate. Our requirements will not of necessity interfere with business in which applicant may now be engaged. Address, with references, S. S. MARSHALL & CO., 112 STATE ST., CHICAGO, ILL.

PRAIRIE CITY, CANYON CITY, Grant County BURNS, Harney County

J. DURKHEIMER & Co!

WHOLESALE AND RETAIL DEALERS IN

GENERAL MERCHANDISE!

OUR MOTTOES

SQUARE DEALING, LOWEST PRICES AND FIRST 'CLASS GOODS

We are thoroughly established at the above named places, and carry a very complete stock of everything required by the

Farmer, Stockman And Miner.

Our facilities for accommodating customers with credit are superior to any firm doing business in Grant County.

Parties contemplating to change their place of dealing will save money by giving us their trade.

Cash Advances Made on Wool!

Orders from a Distance receive our Prompt Attention.

J. DURKHEIMER & CO.

Petition for Liquor License.

To the Hon. the county court of the state of Oregon for Grant county.

We the undersigned your petitioners respectfully represent that we are residents and legal voters of Granite precinct, Grant county state of Oregon, and we ask that a license be granted to Williamson & Hilliard to sell spirituous, malt and vinous liquors in less quantities than one quart for a period of six months at their place of business in Granite, Grant county, state of Oregon, and as in duty bound will ever pray &c.

Dated Granite, Grant county, Oregon, July 22nd, 1889.

Taylor Atthouse, John M Carroll, W W Looney, Aug Bachman Grant Thornburg, A G Taber, W. Graham, O A Thornburg, W H Robison, James O Herrin, P Skoglund, H McCann, George Atchison, John O'Herrin, M D Miles, L. N. Ford.

Notice is hereby given that on the 5th day of Sept. 1889, the undersigned will apply to the county court of the state of Oregon, for Grant county, for the issuance of the license mentioned in the foregoing petition.

WILLIAMSON & HILLIARD,
Applicants.

CITY HOTEL!

PRAIRIE CITY, OREGON.

J. W. BATES, Proprietor.

The Culinary Department is in charge of Competent and Experienced Cooks, who spare no labor to do honor to the palates of the Public.

THE BAR

In Connection with this Popular Hotel is at all times supplied with the Best Brands of Wines, Liquors and Cigars.

SAMPLE ROOMS FOR COMMERCIAL TRAVELLERS.

Petition for Liquor License

To the Hon. the county court of the state of Oregon for Grant county.

We the undersigned your petitioners respectfully represent that we are each and all residents and legal voters of John Day precinct in said county and we ask that a license be granted to A. C. Young to sell and dispose of spirituous, vinous and malt liquors in said precinct in less quantities than one gallon for a period of six months from the 5th day of September 1889.

Dated this 12th day of July A. D. 1889.

W H Kelley E Sheffield Geo W Derby, J. H. Sollinger, E P Lovejoy, C M Macy, J Holesworth, W B Sott Geo W Hatt, A C Carl, E A Knight, C B Cobb, R V Bunn, A Gordon, A Knight, S J Elliott, C H Timms, Geo C Cattanact, W P Duncan, M E Timms, C H Thompson, J F Wolfinger Theo. McClellan, John A Shelly, Chas W Frey, J E Masterson, E Mosier, J A Wilson, E B Ramsby, R J Ambler, M G Pierson, J C Cattanact Jos Roberts, Edwin Hall, S P Morgan, Frank Hampton, Ed Noble, John Newcomer Wm Whitney, Francis Wallace.

Notice is hereby given that on the 5th day of September 1889 the undersigned will apply to the county court of the state of Oregon for Grant county, for the license mentioned in the foregoing petition.

A. C. Young,
Applicant.

The BUYERS' GUIDE is issued March and Sept., each year. It is an encyclopedia of useful information for all who purchase the luxuries or the necessities of life. We can clothe you and furnish you with all the necessary and unnecessary appliances to ride, walk, dance, sleep, eat, fish, hunt, work, go to church, or stay at home, and in various sizes, styles and quantities. Just figure out what is required to do all these things COMFORTABLY, and you can make a fair estimate of the value of the BUYERS' GUIDE, which will be sent upon receipt of 10 cents to pay postage.

MONTGOMERY WARD & CO.
111-114 Michigan Avenue, Chicago, Ill.

PARKER'S HAIR BALSAM

Cleanses and beautifies the hair. Promotes a luxuriant growth. Never Fails to Restore Gray Hair to its Youthful Color. Cures scalp diseases and hair falling out. 50 cents at Druggists.

PARKER'S GINGER TONIC

Invigorates the Weary, Cures Dyspepsia, Liver and Kidney Complaints, Cures Fever and Ague. Best Tonic Known. Price $1.00 at Druggists.

MARVELOUS

MEMORY DISCOVERY.

Only Complete System of Memory Training. Your Books Learned in one reading. Mind wandering cured. Every child and adult greatly benefited. Great inducements to correspondence classes. Prof. Loisette's Prospectus, with testimonials, sent free on application. Address Prof. A. Loisette, 237 Fifth Ave., N. Y.

I CURE FITS!

When I say CURE I do not mean merely to stop them for a time, and then have them return again, I MEAN A RADICAL CURE. I have made the disease of

FITS, EPILEPSY or FALLING SICKNESS,

A life-long study. I WARRANT my remedy to CURE the worst cases. Because others have failed is no reason for not now receiving a cure. Send at once for a treatise and a FREE BOTTLE of my INFALLIBLE REMEDY. Give Express and Post Office. It costs you nothing for a trial, and it will cure you. Address

H. G. ROOT, M.C., 183 PEARL ST., NEW YORK

Tutt's Pills

This popular remedy never fails to effectually cure

Dyspepsia, Constipation, Sick Headache, Billiousness

And all diseases arising from a Torpid Liver and Bad Digestion.

The natural result is good appetite and solid flesh. Dose small, elegantly sugar coated and easy to swallow. Sold everywhere.

"Information for the Farm, Household, Workshop and Sickroom" will be sent free on application.

ADVERTISERS can learn the exact cost of any proposed line of advertising in American papers by addressing Geo. P. Rowell & Co., Newspaper Advertising Bureau, 10 Spruce St., New York. Send 10cts. for 100-Page Pamphlet.

S. A. HEILNER,

Forwarding and Commission House.

Baker City, Baker county, - - Oregon.

Cooper's Sheep Dipping Powders For Sale at Wholesale

Will always endeavor to obtain the highest market prices on wools, etc., for parties consigning to me, store, hold or forward the same according to their desire.

BAKER CITY

NEW ALL GOODS!

CATARRH

COLD IN HEAD.

Try the Cure

Ely's Cream Balm

Cleanses the Nasal Passages. Allays Inflammation. Heals the Sores. Restores the Senses of Taste, Smell and Hearing.

A particle is applied into each nostril and is agreeable. Price 50c. at Druggists or by mail. ELY BROTHERS, 56 Warren St., New York.

PATENTS

Caveats, and Trade-Marks obtained, and all Patent business conducted for MODERATE FEES.

OUR OFFICE IS OPPOSITE U. S. PATENT OFFICE and we can secure patent in less time than those remote from Washington.

Send model, drawing or photo., with description. We advise, if patentable or not, free of charge. Our fee not due till patent is secured.

A PAMPHLET, "How to Obtain Patents," with names of actual clients in your State, county, or town, sent free. Address,

C. A. SNOW & CO.

OPP. PATENT OFFICE, WASHINGTON, D. C.

$98 Sewing Machine FREE

To introduce our celebrated machine in all parts, by mailing a set to the people everywhere, we will send FREE to one person in each locality the very best sewing-machine made in the world, with all the attachments. We will also send FREE complete sets of our costly and valuable art samples. In return we ask that you show what we send, to those who may call at your home, and after 3 months we shall choose your own products. This good machine is made after the Singer patents, which have run out, before patents run out it sold for $[illegible], with the attachments, and now sells for $20. Not a cheap, but a high-grade machine in the world. All is free, no capital required. Plain, brief instructions given. Those who write to us at once can secure free the best sewing-machine in the world, and the knowledge of making a high-priced machine by simply trying. Address TRUE & CO., Box 710, Augusta, Maine.

IF YOU WISH A GOOD REVOLVER PURCHASE ONE OF SMITH & WESSON'S

Finest small arms ever manufactured and the first choice of all experts. In calibres 32, 38 and 44-100. Single or double action, Safety Hammerless and Target models. Best quality wrought steel, carefully inspected for workmanship and stock. Unrivaled for finish, durability and accuracy. Do not be deceived by cheap, unreliable imitations often sold for the genuine article. They are unreliable and dangerous. The Smith & Wesson Revolvers are stamped upon the barrels with firm's name, address and dates of patents, and are guaranteed perfect. Insist upon having them, and if your dealer cannot supply you, an order sent to address below will receive prompt attention. Descriptive catalogue and price-list on application.

SMITH & WESSON,
Springfield, Mass.

THE STERLING CO.

Manufacturers of

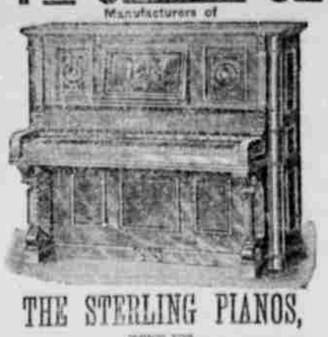

THE STERLING PIANOS,

WHICH FOR Quality of Tone, Beauty of Design, FINISH and adaptability for standing in Tune have no equal.

Every Piano Warranted for Five Years

And satisfaction guaranteed to every purchaser. Also Manufacture the World-Renowned

STERLING ORGAN

Factories, Derby, Conn.

SCOTT'S EMULSION

OF PURE COD LIVER OIL AND HYPOPHOSPHITES

Almost as Palatable as Milk.

So disguised that it can be taken, digested, and assimilated by the most sensitive stomach, when the plain oil cannot be tolerated; and by the combination of the oil with the hypophosphites is much more efficacious.

Remarkable as a flesh producer.

Persons gain rapidly while taking it.

SCOTT'S EMULSION is acknowledged by Physicians to be the Finest and Best preparation in the world for the relief and cure of

CONSUMPTION, SCROFULA, GENERAL DEBILITY, WASTING DISEASES, EMACIATION, COLDS and CHRONIC COUGHS.

The great remedy for Consumption, and Wasting in Children. Sold by all Druggists

FREE

Solid Gold Watch. Warranted to wear 25 years, and sell every one you can at $100 each in your town. Patent time-keeper. Stem winder. Handsome, reliable, durable. Heavy Solid Gold Hunting Case. Both ladies' and gents' sizes, with works and cases of equal value. One Person in each locality can secure one free, and also keep the watch as your large and reliable line of Household Samples. These samples sell on sight at 50c. each. We will give one FREE, and after you have kept them in your home for 3 months and shown them to those who may have called, and become your own property, those who want at once can be sure of receiving the Watch and Samples. We pay all express, freight, etc. Address Dawn & Co., Box 812, Portland, Maine.

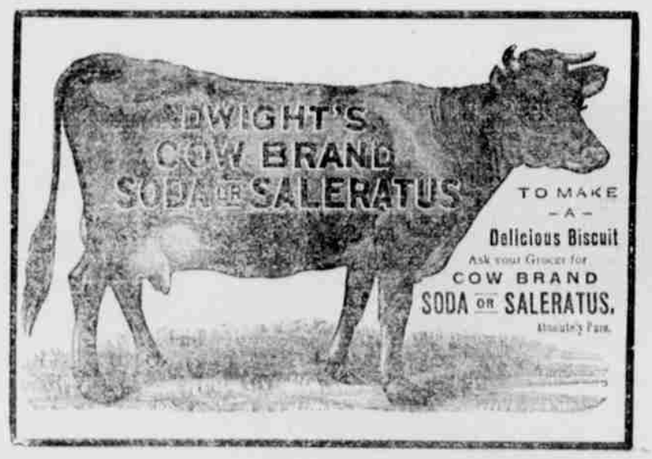

HAMILTON BUGGY COMPANY,

HAMILTON, OHIO,

Manufacturers of Hamilton Grades of Vehicles.

BUGGIES.

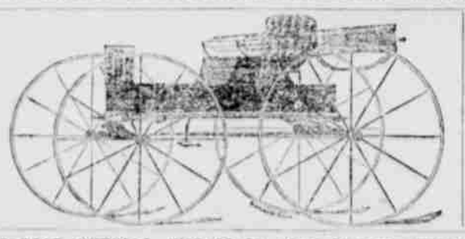

CARRIAGES.

EDITORIAL SPECIAL BUGGY OF ANY STYLE VEHICLE.

SPECIAL FEATURES:

Proportion, Durability, Perfection of Finish.

This "Mirror" finish work is the best medium-priced work in the United States.

WRITE FOR CATALOGUE. HAMILTON BUGGY CO.

THE CLARK CYCLE CO.

340 N. Charles St., - - BALTIMORE, MD.

NEW RAPID BICYCLES.
NEW RAPID SAFETIES.
QUADRANT TRICYCLES.
QUADRANT TANDEMS.

Two hundred second-hand machines, all kinds, sizes and prices. Bicycles, Safeties and Tricycles for Boys and Girls. Send for Catalogue and Price Lists. Mailed free. AGENTS WANTED.

Branch Store, - - - 908 Pennsylvania Ave., Washington, D. C.

OUR $1 A WEEK Club System while as convenient to the buyer as any instalment system, is a wholesale of cash system to us. The co-operation of the club members sells us all watches in each $38 Watch Club, and we get cash from the Club for each watch before it goes out, though each member only pays $1 a week. This is why we give you more for your money than any one else and why we are doing the largest watch business in the world. We sell only first quality goods, but our prices are about what others get for second quality. Our $10 Silver Watch is a substantial Silver (not imitation of any kind) Stem-Wind American Lever Watch—either hunting case or open. Our $45.00 Watch is Stem-wind, Open Face, first quality, stiffened Gold American Lever Watch, guaranteed to wear 20 years. It is fully equal to any watch sold for $75 by others. We find a first-class Stiffened Gold Case much more satisfactory and serviceable than any Solid Gold Case that can be sold at less than double the money, as cheap solid cases are invariably thin, weak, of low quality, and worthless after short use. Our $38 Watch contains numerous important patented improvements, of vital importance to accurate timing—Patent Dustproof, Patent Stem Wind, &c., which we control exclusively. It fully equals any watch, appearance, durability and service, to any $75 Watch, either Open Face or Hunting. Our $42.00 Railroad Watch is especially constructed for the most exacting use, and is the best Railroad Watch made, Open Face or Hunting. All these prices are either all cash or in clubs, $1.00 a week. ☞ Any Watch or Jewelry at prices first with Clubs Week.

The Keystone Watch Club Co.

Main Office in Co's Own Building 904 WALNUT ST. PHILADA. PA.

Agents Wanted.

Ajax Watch Insulator, $1.00

A perfect protection against magnetism. Fitting Watch, from 1 to 10 days' use, $1.00. Sent on receipt of price. ☞ We take in any commercial agency.

$2.00 SAVED

by buying your Shoes of the Manufacturer.

SATISFACTION GUARANTEED!

ONLY $2.50

for Shoes that usually retail at $4.00 and $5.00.

BUTTON. LACE. CONGRESS.

On receipt of $2.50 and twenty-five cents to pay expressage we will send one pair of our Fine Calf Shoes, Seamless Vamps, either Button, Lace or Congress. We Use only selected stock and the best workmanship. Every pair Warranted. Try our Shoes once and you will buy no others.

☞ Mention Size and Width wanted. Send postal note or N. Y. draft. Write your address plainly. Town, County and State.

CUSTOM BOOT & SHOE CO.,

EAST WEYMOUTH, MASS.