THE SPRING MEDICINE YOU WANT

Paine's Celery Compound

Purifies the Blood,
Strengthens the Nerves,
Stimulates the Liver,
Regulates the Kidneys and Bowels,
Gives Life and Vigor to every organ.

There's nothing like it.

"Last spring, being very much run down and debilitated, I procured some of Paine's Celery Compound. The use of two bottles made me feel like a new man. As a general tonic and spring medicine, I do not know its equal."
W. L. GETTESSEAT,
Brigadier General V. N. G., Burlington, Vt.
$1.00. Six for $5.00. At Druggists.

Use It Now!

"Having used your Paine's Celery Compound this spring, I can safely recommend it as the most powerful and at the same time most gentle regulator. It is a splendid nerve tonic, and since taking it I have felt like a new man."
R. F. KNOX, Watertown, Dakota.

WELLS, RICHARDSON & Co. Props. Burlington, Vt.

DIAMOND DYES Color Feathers and Ribbons, Easy! Elegant! Economical!

LACTATED FOOD Babies using it sleep well nights, Wake Laughing.

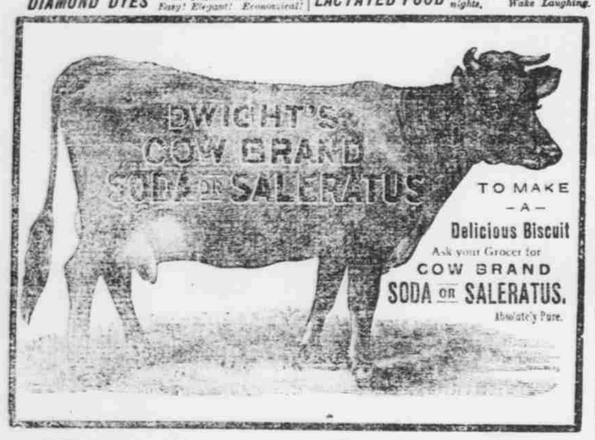

THE CLARK CYCLE CO.

340 N. Charles St., - - BALTIMORE, MD.

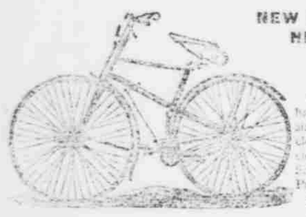

NEW RAPID BICYCLES.
NEW RAPID SAFETIES.
QUADRANT TRICYCLES.
QUADRANT TANDEMS.

Two hundred second-hand machines, all kinds, sizes and prices. Bicycles, Safeties and Tricycles for Boys and Girls. Send for Catalogue and Price Lists. Mailed free. AGENTS WANTED.

Branch Store, - - - 308 Pennsylvania Ave., Washington, D. C.

HAMILTON BUGGY COMPANY,

HAMILTON, OHIO,
Manufacturers of Hamilton Grades of Vehicles.

BUGGIES.

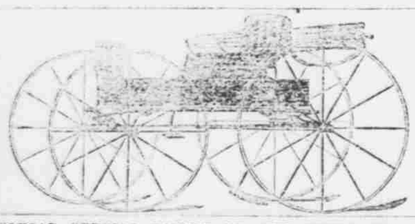

CARRIAGES.

EDITORIAL SPECIAL BUGGY OF ANY STYLE VEHICLE.
SPECIAL FEATURES:
Proportion, Durability, Perfection of Finish.
This "Mirror" finish work is the best medium-priced work in the United States.
WRITE FOR CATALOGUE. HAMILTON BUGGY CO.

SECHLER & CO.

PAID-UP CAPITAL STOCK, $200,000.
CINCINNATI, OHIO

STYLE.

DURABILITY.

MANUFACTURERS OF
BUSINESS AND PLEASURE VEHICLES
Proprietors and Sole Users of Sechler's Improved Perfection Fifth-Wheel.
All Work Guaranteed as Represented.
SEND FOR CATALOGUE.

THE STERLING CO.

Manufacturers of

THE STERLING PIANOS,
WHICH FOR
Quality of Tone, Beauty of Design, FINISH and adaptability for standing in Tune have no equal.
Every Piano Warranted for Five Years
and satisfaction guaranteed to every purchaser.
The Manufacture the World Renowned
STERLING ORGANS
Factories, Derby, Conn.

I CURE FITS!

When I say CURE I do not mean merely to stop them for a time, and then have them return again. I MEAN A RADICAL CURE. I have made the disease of

FITS, EPILEPSY or FALLING SICKNESS,

A life-long study. I WARRANT my remedy to CURE the worst cases. Because others have failed is no reason for not now receiving a cure. Send at once for a treatise and a FREE BOTTLE of my INFALLIBLE REMEDY. Give Express and Post Office. It costs you nothing for a trial, and it will cure you. Address
H. G. ROOT, M.C., 183 PEARL ST., NEW YORK

SCOTT'S EMULSION

OF PURE COD LIVER OIL AND HYPOPHOSPHITES

Almost as Palatable as Milk.

So disguised that it can be taken, digested, and assimilated by the most sensitive stomach, when the plain oil cannot be tolerated; and by the combination of the oil with the hypophosphites is much more efficacious.

Remarkable as a flesh producer.

Persons gain rapidly while taking it.

SCOTT'S EMULSION is not a secret nostrum. Physicians of the highest standing and reputation prescribe it.

CONSUMPTION, SCROFULA, GENERAL DEBILITY, WASTING DISEASES, RACHITIC, ACUTE and CHRONIC COUGHS.

For sale by all druggists everywhere.

CATARRH

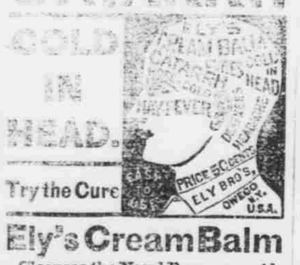

Try the Cure

Ely's Cream Balm

Cleanses the Nasal Passages. Allays Inflammation. Heals the Sores. Restores the Senses of Taste, Smell and Hearing.

A particle is applied into each nostril and is agreeable. Price 50c. at Druggists or by mail. ELY BROTHERS, 56 Warren St., New York.

The Sacredness of Seven.

A writer in the Agricultural Implement has been studying over the mysterious number seven, and concludes that it is undoubtedly the sacred number. There are seven days of creation; after seven days respite the flood came; the years of famine and plenty were were in cyles of seven; every seventh day was a Sabbath, every seventh year is the Sabbath of rest; after each seven times seven years came the Jubilee; the feasts of unleavened bread and the tabernacles were observed seven days; the golden candlestick had seven branches; seven priests with seven trumpets surrounded Jericha seven times, and seven times the seventh day; Jacob obtained his wives by servitudes of seven years; Samson kept his nuptials seven days, and on the seventh day he put a riddle to his wife, and he was bound with seven green withes and seven locks of his hair were shaved off; Nebuchadnezzar was seven years a beast; Shadrach and his two companions were cast into a furnace heated seven times more than it was wont. In the New Testiment nearly everything occurs by sevens, and at the end of the sacred volume we read of seven churches, seven candlesticks, seven spirits, seven trumpets, seven seals, seven stars, seven thunders, seven vials, seven plagues, seven angels, and a seven headed monster.—Scientific American.

Consumption Surely Cured.

To the Editor—Please inform your readers that I have a positive remedy for the above named disease. By its timely use thousands of hopeless cases have been permanently cured. I shall be glad to send two bottles of my remedy free to any of your readers who have consumption if they will send me their express and postoffice address. Respectfully, T. A. SLOCUM, M. C., 181 Pearl St., New York.

DEPUTY STOCK INSPECTORS

NOTICE is hereby given that I have appointed the following-named persons as my Deputies, viz:

John C. Luce ..... John Day
Warren Carsner ..... Wagner
Jas. Wallace ..... Long Creek
L H Johnson ..... Dayville
John H Buker ..... Caleb

T. H. CURL,
Stock Inspector for Grant County.
Postoffice Mt. Vernon, Or.

NOTICE FOR PUBLICATION

Land Office at The Dalles, Oregon.
April 17, 1889.

Notice is hereby given that the following-named settler have filed notice of his intention to make final proof in support of his claim and that said proof will be made before County Clerk of Grant County, at Canyon City, Or., on June 10, 1889, viz: LEE STEERS. D S 5531, for the lot 1 Sec 30 and lots 3 and 4 and SE 1-4 SW quar Sec 19 Tp 18 S R 26 E.

He names the following witnesses to prove his continuous residence upon, and cultivation of, said land, viz: Henry Grazer, Isaac Hinkle, J C Abbott, Miner Swick, all of Stewart, Or.

Any person who desires to protest against the allowance of such proof, or who knows of any substantial reason, under the law and the regulations of the Interior Department, why such proof should not be allowed, will be given an opportunity at the above mentioned time and place to cross-examine the witnesses of said claimant, and to offer evidence in rebuttal of that submitted by claimant.

5-10 F. A. McDONALD Resister.

"BIT SALOON!"

CANYON CITY - - - Oregon

Hugh Smith, prop'r.

A Full Stock of the Purest of Wines and liquors.

The Best cigars in the Market.

☞ Strictly Orderly House conducted

A. HUPPRICH,

CANYON CITY - - - OREGON.

Boots or Shoes made to order, or neatly repaired.

All Work Warranted First-class

CITY HOTEL

MAIN STREET
CANYON CITY, OREGON.

GROTH & THOMPSON Proprietors.

Traveling men will find this a pleasant and desirable place at which to stop.

Give us a Call

Canyon City--Monument
Stage Line.

Ca. I - - Proprieto

Stage leaves Canyon City every Monday, Wednesday and Friday, and arrives Tuesday, Thursday and Saturday, carrying passengers, freight and the U. S. Mail.

W. H. CLARK, Agt., Canyon C.

J. DURKHEIMER & Co!

PRAIRIE CITY & CANYON CITY, OREGON.

GREAT REDUC

TION SALE!

In order to make room for the large stock purchased by our Mr. Durkheimer we have made great reductions in all lines of goods.

Please remember that we carry the only complete stock of merchandise in Grant County, and have goods for the

FARMER, MINER, and Stock Raiser,

And Goods for Fine City Trade.

All of which will be sold at lower prices than other merchants can land them.

Orders by Mail receive our Prompt Attention.

J. DURKHEIMER & CO.
Prairie City and Canyon City, Oregon.

City meat market.

Washington Street, Canyon City, Oregon.

GRAY & EADS, Proprietors.

—DEALER IN—

All Kinds Of FRESH MEATS

By Wholesale and Retail.

☞ All orders filled on short notice.

CITY HOTEL!

PRAIRIE CITY, OR.

J. W. BATES, Proprietor.

The Culinary Department is in charge of Competent and Experienced Cooks who spare no labor to do honor to the palates of the Public.

THE BAR

In Connection with this Popular Hotel is at all times supplied with the Best Brands of Wines, Liquors and Cigars.

☞ SAMPLE ROOMS FOR COMMERCIAL TRAVELERS. ☜

S. A. HEILNER,

Forwarding and Commission House,
Baker City, Baker county, - - Oregon.

Cooper's Sheep Dipping Powders For Sale at Wholesale

Will always endeavor to obtain the highest market prices on wools, etc., for parties consigning to me, store, hold or forward the same according to their desire.

—AGENT FOR ALL GOODS:—

BAKER CITY
HEILNER.

PARKER'S HAIR BALSAM
Cleanses and beautifies the hair. Promotes a luxuriant growth.
Never Fails to Restore Gray Hair to its Youthful Color.
Cures scalp diseases and hair falling. 50c. at Druggists.

PARKER'S GINGER TONIC
Invaluable for Coughs, Colds, Inward Pains, Exhaustion.

ARE YOU CONSUMPTIVE
Use PARKER'S GINGER TONIC, without delay. A rare medicinal compound that cures when all else fails. Incurred the worst cases of Cough, Weak Lungs, Asthma, Indigestion, Inward Pains, Exhaustion. Invaluable for Irregularities of the Stomach and Bowels. 50c. at Druggists.

HINDERCORNS.
The safest, surest and best cure for Corns, Bunions, & all foot pain. Ensures comfort to the feet. Never fail to cure. 15 cents at Druggists. HISCOX & Co., N. Y.

Tutt's Pills

This popular remedy never fails to effectually cure

Dyspepsia, Constipation, Sick Headache, Biliousness

And all diseases arising from a Torpid Liver and Bad Digestion.

The natural result is good appetite and solid flesh. Dose small, elegantly sugar coated and easy to swallow. Sold everywhere.

"Information for the Farm, Household, Workshop and Sickroom" will be sent free on application.

The BUYERS' GUIDE is issued March and Sept., each year. It is an encyclopedia of useful information for all who purchase the luxuries or the necessities of life. We can clothe you and furnish you with all the necessary and unnecessary appliances to ride, walk, dance, sleep, eat, fish, hunt, work, go to church, or stay at home, and in various sizes, styles and quantities. Just figure out what is required to do all these things COMFORTABLY, and you can make a fair estimate of the value of the BUYERS' GUIDE, which will be sent upon receipt of 10 cents to pay postage.
MONTGOMERY WARD & CO.
111-114 Michigan Avenue, Chicago, Ill.

BAKER'S VITAL REGENERATOR NERVE TONIC removes all consequences of Abuse and Excess; renews Vitality, Energy, Courage and Vigor of Youth. Cures Weakness of Mind and Body, Nervous Debility, Spinal Exhaustion, Lost Manhood, etc. Powerful nervous invigorator and restorative. Pamphlet free. BAKER REM. CO., Box 194, Buffalo, N. Y.

OUR $1 A WEEK Club System while as convenient to the buyer as any instalment system, is a wholesale spot cash system to us. The co-operation of the club members sells us 38 watches in each $38 Watch Club, and we get cash from the Club for each watch before it goes out, though each member only pays $1 a week. This is why we give you more for your money than any one else and why we are doing the largest watch business in the world. We sell only first quality goods, but our prices are about what others get for second quality. Our $10 Silver Watch is a substantial Silver (*not imitation of any kind*) Stem-Wind American Lever Watch—either hunting case or open. Our $25.00 Watch is a Stem-wind, Open Face, first quality, stiffened Gold American Lever Watch, *guaranteed to wear 20 years.* It is fully equal to any watch sold for $48 by others. We find a first-class Stiffened Gold Case much more satisfactory and serviceable than any Solid Gold Case that can be sold at less than double the money, as cheap solid cases are invariably thin, weak, of low quality, and worthless after short use. Our $38 Watch contains numerous important patented improvements, of vital importance to accurate timing—*Patent Dustproof, Patent Stem Wind, &c.*, which we control exclusively. It is fully equal for accuracy, appearance, durability and service, to any $75 Watch, either Open Face or Hunting. Our $13.00 Railroad Watch is especially constructed for the most exacting use, and is the best Railroad Watch made, Open Face or Hunting. All these prices are either all cash or in clubs, $1.00 a week. *An Ajax Watch Insulator given free with each Watch.*

THE KEYSTONE WATCH CLUB CO. 404 WALNUT ST. PHILA.

The Keystone Watch Club Co
Main Office in Co's Own Building
904 WALNUT ST. PHILADA. PA.

Agents Wanted.
Ajax Watch Insulator, $1.00
A perfect protection against magnetism. *Fit any Watch.* Sent by mail on receipt of price. ☞ *We refer to any Commercial Agency.*

Dobbins' Electric Soap

THE BEST FAMILY SOAP —IN THE WORLD.—

It is Strictly Pure. Uniform in Quality.

THE original formula for which we paid $50,000 *twenty years ago* has never been modified or changed in the slightest. **This soap is identical in quality to-day with that made twenty years ago.**

IT contains **nothing that can injure the finest fabric.** It brightens colors and bleaches whites.

IT washes flannels and blankets as no other soap in the world does—without shrinking—leaving them soft and white and like new.

READ THIS TWICE

THERE is a **great saving** of time, of labor, of soap, of fuel, and of the fabric, where Dobbins' Electric Soap is used **according to directions.**

ONE **trial** will demonstrate its great merit. It will pay you to make that trial.

LIKE all **best things,** it is extensively imitated and counterfeited.

Beware of Imitations.

INSIST upon **Dobbins'** Electric. Don't take Magnetic, Electro-Magic, Philadelphia Electric, or any other fraud, simply because it is cheap. They will ruin clothes, and are dear at any price. Ask for

—DOBBINS' ELECTRIC—

and take no other. Nearly every grocer from Maine to Mexico keeps it in stock. If yours hasn't it, he will order from his nearest wholesale grocer.

READ carefully the inside wrapper around each bar, and be careful to **follow directions** on each outside wrapper. You **cannot afford** to wait longer before trying for yourself this old, reliable, and truly wonderful

Dobbins' Electric Soap.
I. L. Cragin & Co.
Philadelphia - - - Pa.

THE LIGHT-RUNNING

NEW HOME SEWING MACHINE

THE LADIES' FAVORITE.
NEVER OUT OF ORDER.
If you desire to purchase a sewing machine, ask our agent at your place for terms and prices. If you cannot find our agent, write direct to nearest address to you below named.

NEW HOME SEWING MACHINE CO. ORANGE, MASS.
CHICAGO, ILL. - 28 UNION SQUARE, N.Y. - DALLAS, TEX.
ST. LOUIS, MO. ATLANTA, GA. SAN FRANCISCO, CAL.
FOR SALE BY

Pacific Department General agency 725 Market Street, History Building, San Francisco, Calif.