# The Grant County News.

ONLY PAPER IN GRANT COUNTY.

**Official Paper For Grant County.**

Canyon City, Saturday June 19, 1880

S. H. SHEPHERD, - - - - - EDITOR


**No Certificates of Publication for Summons, Final Settlement, Sheriff Sales, Land Notice or any other Legal Notices, will be given till the Printers Fee is paid. Remember the above.**

## Election Returns.

Below we give the Official returns of this county as to the total vote as well as the majorities. Being rushed so this week prevente us from giving the count by precincts.

FOR CONGRESSMAN.

M C. George 486, John Whiteaker 411. George (rep.) 75 majority.

SUPREME JUDGES.

J. B. Waldo 497, W. B. Lord 493, E. B. Watson 492. J. K. Kelly 385, P. P. Prim 384, J. Burnett 406.

J. B. Waldo has 112 majority.
W. B. Lord has 109 majority.
E. B. Watson has 86 majority.

STATE PRINTER.

W. H. Odel 432, T. B. Merry 339. 93 majority for Odel, Republican.

Circuit Judges.

M. I. Olmsted, 396, L. L. McArthur 462. McArthur, (Dem.) has 66 majority.

D. Bailey for Dist. Atty. on Democratic ticket has 413 votes. J. Magone for Republican Senator from this county has 417 votes.

For Representatives.

J. J. Worcester 453, E. Schutz 410. Worcester. Republican, is elected by 43 majority.

For Sheriff.

J. J. Wash 500, Fred Winegar 375. Wash receives the majority to a vote that he did two years ago that is 125

For Clerk.

W. S. Southworth 436, N. Rulison 437 Rulison has a majority of 1.

For Treasurer.

Jas. Robinson 499, N. Boley 416, Boley's majority 52.

For Assessor.

John Luce 418, John Marshall 438. Marshall has 20 majority.

For County Commissioners.

R. E. Damon 436, A. L. Thompson 438, J. H. Hamilton 466, T. H. Meador 408. Hamilton is elected by 58 majority, and Thompson by 2.

School Superintendent.

Jas Mack 446, Geo. Rigdon 426. Mack's majority is 20.

For Surveyor.

H. Kelly 430, J. McFarland 438. McFarland is Surveyor by 8 votes.

For Coroner.

Dr. O. M. Dodson 579, Dr. F. Pruden. 390. A majority of 89 for Dodson.

From the above it will be seen that the Democrats elect Sheriff, Assessor, School Supt., and one Commissioner, also Surveyor.

The Republicans elect Representative, Clerk, Treasurer, one Commissioner and Coroner.

There is some difficulty about the returns from Marysville. Since the above figures were put in type we learn that owing to a mistake of the Clerk of Election for the above precinct 7 votes instead of 17 were returned for Rulison, hence the board found 9 majority for Southworth instead of 1 for Rulison; and issued a certificate to Southworth. Geo. McHaley, Mr. Maxy, Phil. Metschan and M. S. Hellman, constituted the returning board.

897 votes were cast in the county.

Grant County is the only county in Eastern Oregon that gave a majority against Kelly and Prim.

Born.—To the wife of Chas. Staley on the 18th inst., a son. Dr. Howard referee.

The speeches made by Dustin and Parrish in the Beauchamp murder case are spoken of as deep and eloquent. The case is before the jury at this writing.

John Darby was sentenced to the Penitentiary for life.

Naches informs us that the Piute captains have been taking the census of their tribe in Northern Nevada, and gives the following as the result: From Brown's Station on the railroad--including Winnemucca—to Fort McDermitt, there are 608 Piute Indians. At the sink of Carson there are 240; in Virginia City and Carson, 391; from Carson to Walker River, inclusive, 1,507. Wadsworth, Reno and Pyramid Lake Reservation, 291; Honey Lake Valley, 36, and Surprise Valley and Fort Bidwell, 72. Making a total of 2,965 Piutes. This enumeration does not include the Piutes in the southern part of the State, nor the mixed Piutes and Shoshones in this part of the county.—Silver State.

The Astorian says: It is more than probable that two fishermen lost their lives yesterday morning. Drayman, who was saved by the Mary Taylor, asserts that he saw a light in another boat about an hour before daylight. The last he saw of it was close to the whistling buoy, and shortly afterwards the bar began breaking heavily and they must have drifted, he says, where no power on earth could save them.

Saturday evening seven large horses arrived at Tacoma from Portland, on their way to British Columbia. They went down here round the next evening on the steamer, and comprise the second lot of about 300 to be forwarded to Mr Ordetlock, the contractor for the building of the Canadian Pacific Railroad.

Geo. S. and Thomas Wright, old and experienced steamboat men, are making arrangements to put on a line of steamers between New Tacoma and New Westminster, B C The Eliza Anderson and the Wm Tabor it is said will be the vessels used for the purpose.


**PIANOS** $150 TO $400 (with Stool Cover and Book). All strictly FIRST-CLASS and sold at WHOLESALE FACTORY prices. These Pianos made one of the finest displays at the Centennial Exhibition, and were unanimously recommended for the HIGHEST HONORS. The Square Grand contains Matthews's new patent Duplex Overstrung Scale, the greatest improvement in the history of Piano making. The Uprights are the FINEST IN AMERICA. Catalogue of 48 pages—mailed free.

JUBILEE ORGANS the best in the world: An 8 stop organ only $65; 13 stops, $97—with all the latest and best improvements possessing power, depth, brilliancy and sympathetic quality of tone, Beautiful solo effects and perfect mechanism. Solid Walnut cases of beautiful design and elegant finish. Circular free. All Pianos and Organs sent on 15 days' test trial—FREIGHT FREE IF UNSATISFACTORY. Do not fail to write us before buying. Positively we offer the best bargains FACTORY AND WAREROOMS 57TH STREET AND TENTH AVE

**ORGANS**

SHEET MUSIC at one-third price. Catalogue of 3000 choice pieces sent for 3c. stamp. Address

MENDELSSOHN PIANO CO.,
Box 2008, N. Y.


## Executors' Notice.

Having been appointed Executors of the estate of John L. Miller, deceased, by the County Court of Grant County, all persons having claims against said estate are requested to present the same to us at Canyon City, Grant County, Oregon, within six months from the date hereof, with proper proofs, therefor.

D. G. OVERHOLT,
W. G. OVERHOLT,
Executors of said Estate.

May 27, 1880. n8-n12.

## Administratrix Notice.

Notice is hereby given that the undersigned has been, by the County Court of the State of Oregon, for Grant County, appointed Administratrix of the estate of E E. Turk, deceased, and all persons having claims against said estate are required to present the same with the proper vouchers therefor, to the undersigned at her residence in Canyon City, Oregon, within six months from the date hereof, and all persons indebted to said estate are requested to make settlement forthwith.

Dated this, 14th day of May, A. D. 1880.

M C. TURK,
6-10 Administratrix.


1880. SPRING. 1880.

Mrs. James Cleaver wou'd announce to the public that she is just receiving from San Francisco the finest assortment of Ladies and Misses Hats, ever opened in Grant County, and they will be sold, for cash, at prices that defy competition.

She also keeps a full stock of Embroideries, Laces, Corsets, and Ladies' Underwear, which she sells lower than those who sell at cost and freight—explanation, she buys exclusively for CASH

The best assortment of Jewelry and Silver Plated Ware ever offered in these mountains. Terms Cash. Call, examine and be convinced.

A. HUPPRICH,

FASHIONABLE BOOT AND SHOEMAKER,

CANYON CITY, OREGON.

IS fully prepared to turn out first-class work out of the very best material and finest finish.

☞ Repairing neatly and cheaply done


## Notice.

All persons knowing themselves indebted to the Estate of John T. Campbell, deceased, will come forward and settle either with Martha D. Campbell, or Alvin Campbell at his harness shop in Canyon City.

April 10th, 1880.3m.


PATTERSON ORGAN

FIFTEEN DAYS Test Trial.

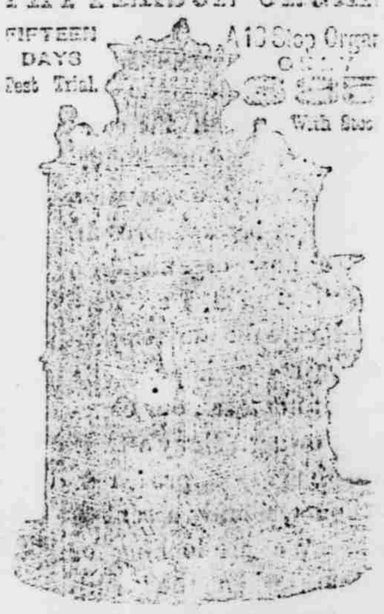


PATTERSON ORGANS [illegible]

PATTERSON PIANO [illegible] $125, $135, $150, $200, and upwards. ORGANS, $45, $55, $65, $75, $80, $90, $100, $110, and upwards, with Stool and Instruction Book. CHURCH, INDUCEMENTS equally to Churches, Lodges, Clergymen, Schools, Teachers and Firm Patrons. Correspondence solicited. ILLUSTRATED CATALOGUES, showing all my styles of Pianos and Organs, free. Address

SMITH PATTERSON,
Drawer 12. Bridgeport, Conn., U. S. A.


The Pendleton Independent says: J. Q. Wilson is the first man never elected on a straight republican ticket, but he doesn't go back to '64, or he'd know better.


## ASSIGNEE'S SALE.

**The stock of Goods lately belonging to W. H. Clark of Canyon City, Grant County Oregon, will be sold off**

# AT COST

**Until further Notice---TERMS CASH.**

Particular attention is called to the Stock of Children's, Misses and Ladies Trimmed Hats from 50 cents up to $5. Summer Goods at 15 cents per yard.

# NOTICE.

All parties indebted to W. H. Clark are warned to come in and Settle at Once All Notes (due) and accounts that may be unpaid on June 1st, 1880, will be sued without further Noiice.

B. N. BARNETT,
Canyon City, May 1st, 1880. Assignee.

# NEW DRUG STORE.

MAIN STREET, CANYON CITY, OREGON,

**J. W. HOWARD, M. D., - - PROPRIETOR.**

Having recently received a full and carefully selected stock of Drugs, and Medicines I am fully prepared to furnish everything usually kept in a First Class Drug House, at reasonable Prices. Also a full Stock of the Standard Patent Medicines on hand. Call, everybody, and see, and buy of my fresh goods.

Also keeps on hand a full stock of imported Wines. Brandy and Liquors for medical purposes, and sold in quantities not less than one quart.

J. W. HOWARD, M. D, Proprietor.

# A. HACHENEY,

**Is still at his post at John Day City, dealing out the very choicest Groceries, also keeps a full stock of Boots, Shoes, Clothing, Calico, Tobacco, Crockery, Granite-Ware, fancy Cups and Saucers, and General Merchandise.**

My Store is always welcome to everybody whether they come to buy or merely to see the goods.

STOVES
—AND—
TIN WARE
—BY—
MAX METSCHAN,
CANYON CITY, OREGON,

Keeps constantly on hand a good assortment of

STOVES AND TIN WARE

and does all work in his line at the shop of

Tin Establishment,

AT MODERATE PRICES.

STRAWBERRY VALLEY

FLOURING MILLS,

MOREHEAD & CLEAVER
PROPRIETORS.

Manufacturers and dealers in Flour of the Best Brand, Graham Flour, Corn Meal, Shorts, Bran and Feed. For a

Superior Article

OF FLOUR go to the Strawberry Mills. These Mills are located in Strawberry Valley, in the upper John Day Valley, Grant County. ☞ Accommodations a speciality. Reasonable prices. Give us a call. ☜

THE PARKER GUN

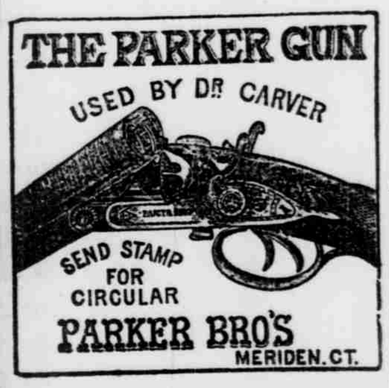


PARKER BRO'S
MERIDEN. CT.

WOOD'S HOUSEHOLD MAGAZINE

Is a monthly 100-page Scrap Book of the cream of the World's Literature. Sample copy, 30c., or $3 per year. An Oil Chromo (14x20 inches) of "Yosemite Valley," price, $3; "Black Sheep," a $1.50 book, in paper binding; "Christian Oakley's Mistake," a $1 book, in paper binding, and a sample copy of "Wood's Household Magazine"—all post-paid, for only 30 cents in money, or in one-cent postage stamps. Agents wanted. Most liberal terms, but nothing sent free. Address S. S. Wood, Tribune Building, New York City.

W. G. OVERHOLT. W. A. JACOBS

OVERHOLT & JACOBS,

Wagon Making & Carpentering.

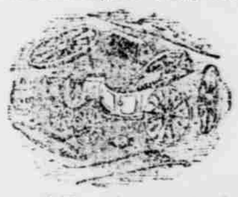

Wagons and Buggies repaired at reasonable rates---Spokes, Brakebars, Axes, Felloes, Plow Beams, Etc., or Sale

Building and Jobbing promptly attended to.

**Doors, Sash, Etc.,**

Constantly on hand and made to order.

# CITY BREWERY
—AND—
# SALOON,

Washington St., Canyon City, Oregon

**F. C. SELS, - - Propt'r.**

Constantly on hand and for sale,

**Lager Beer**

Superior to any in the State.

FINE WINES, LIQUORS AND CIGARS ALSO, MALT, MALT VINEGAR, AND CHOICE CALIFORNIA HOPS AND LAGER BEER—WHOLESALE AND RETAIL.

LIQUORS AND WINES,

For sale in quantities less than FIVE GALLONS.

# AT THE POST OFFICE!

# E. HALL,

DEALER IN

Stationary, Spectacles and Eye Glasses, Candies, and Nuts.

SUBSCRIPTIONS taken, at Publishers Rates, for all the Leading Papers and Magazines published in THE UNITED STATES. Agent for Titus Bro., Jewelers, Albany, Oregn. Watches Cleaned and Repaired.