

Old Oregon Mills

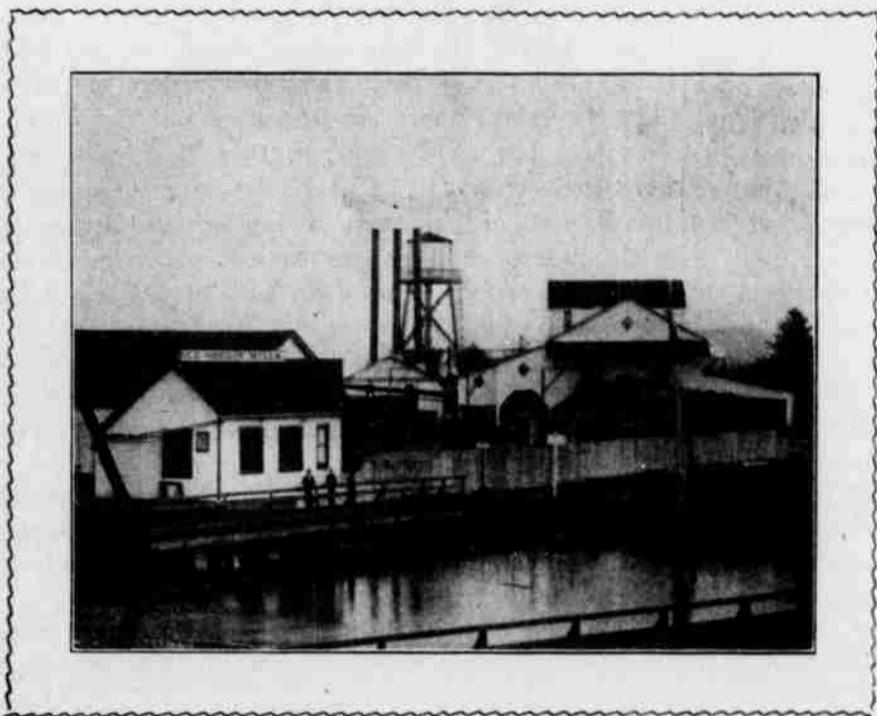

— MANUFACTURERS OF —

DOUGLAS FIR (Oregon Pine) LUMBER



WARRENTON, OREGON

“WHERE ROLLS THE OREGON”

LOWER COLUMBIA RIVER SPRUCE AND FIR TONGUE POINT LUMBER CO.

Astoria, - - Oregon.

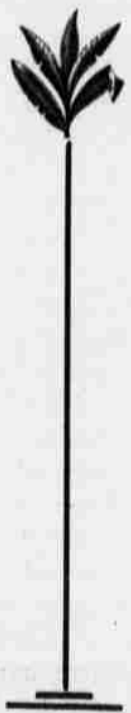

We cater to the yard trade and make a specialty of mixed cars of

Spruce Uppers, Fir Flooring, Drop Siding, Ceiling and Spruce Lath

Car and Cargo Shippers.

Annual Capacity 70,000,000 feet.

San Francisco Office: G. W. HUME CO., Lumbermens Bldg.

Cable Address, "Tongue" Astoria

Codes: Telecode, Western Union, Pacific Coast, A. B. C.