PORTLAND MARKETS

Wholesale Price List as Reported Daily.

PORTLAND, Oct. 24.—Hay quotations have advanced from $1 to $2 a ton and there is no indication that the limit of prices has been reached. The hay crop of the state is practically bought up and in strong hands and higher prices are looked for.

Veal and hogs are arriving in such quantities that lower prices may rule in the near future.

The fruit men of Willamette Valley are awakening to the fact that orchards must not be neglected if they expect to get good prices for their crops. More care will be taken in the future of the orchards and valley fruit will hereafter hold its own with other portions of the state.

WHOLESALE PRICES.

The following are quotations ruling in Portland as reported by jobbers in the various lines:

Grain, Flour, Feed.

Wheat—New crop prices; Club, 88c; Valley, 87c; bluestem, 90c; red Russian, 85c.

Flour—Hard wheat patent, $4.80; straight, $4.30; graham, $4.50@4.75; rye, $5; whole-wheat flour, $4.50 @ $5; Valley flour, $4.40; Dakota, $6.25 @ $6. 50; Eastern rye $6.50; Pillspury, $7; Corvallis, $4.05.

Grain bags—Domestic, 8 7-8; Calcutta 9c.

Rye $1.25 @ $1.30 per cwt.

Buckwheat— $36 per ton.

Barley—Producers' prices; Brewing, $27.50; feed, $26; rolled, $28.75@29.00.

Corn—Whole, $32; cracked, $33 per ton.

Mill feed—City bran, $19; country bran, $20.00; city shorts, $20.00; country shorts, $22.50; chop, $17.

Oats—Producers' prices, White, $28; gray, $27.

Hay—Valley timothy, $15 @ $17; Eastern Oregon., $18 @ $20; clover, $11; cheat, $11; alfalfa, $13; grain hay, $14 @15.

Cereal foods—Rolled oats, cream, 90-lb sacks, $8; lower grades, $6@7; oatmeal, steel cut, 49-lb sacks, $8.50; 9-lb sacks, $4.50 per bale; oatmeal (ground) 49-lb sacks, $8 per bbl; 9-lb sacks, $4.25 per bale; split peas, $4.25 per 100— sacks; 25-lb boxes, $1.25 ; pearl barley, $4 per 100 lbs; 25-lb boxes, $1.25 per box; pastry flour, 10-lb sacks, $5.20 bbl.

Fresh Meats and Fish.

Oysters—Shoalwater Bay, per gallon, $2.25; per sack, $4.50; Toke Point, $1.60 per 100; Olympias (120 lbs), $6; Olympias, per gallon, $2.25.

Fresh meats—Veal, medium, 75 to 100 lbs, 8@8½c; 100 to 150 lbs, 7½@8c; 150 to 200 lbs, 6@6½c; 200 lbs and over, 5@5½c; pork, 8½@8½c; heavies 7@8c; beef, bulls, 3½@4c; cows,5½@5½c; steers, 5½@6c; muttons, medium size, 7½@8c; large and coarse, 4@6c; spring lambs, dressed, 9@9½c.

Fish—Halibut, 7c; black cod, 8c; black bas, per pound, 20c; striped bass, 13c; smelt, 7c; herring, 5½c; flounders, 6c; catfish, 11c; shrimp, 10c; perch, 6c; strugeon, 12½c; sea trout, 18c; tom cod, 7c; Chinook salmon, 8c; silversides, 7c; steelheads, 9c.

Clams—Hardshell, per box, $2.40; razor or clams, $2.25 per box.

French, 3½@4c; figs, California blacks, 5 3-4c, California whites, 6c, Smyrna, 20c; plums, pitted, 6c.

Domestic fruits—Apples, $1.00@1.75 box; crabs, 30@50c box; quinces, 75c@ $1.25.

Vegetables.

Cabbage—Lb., 1 1-4 c; cauliflower, $1 @1.25 doz; celery, 50c@1.00 doz; parsley, 25c doz; hothouse lettuce, 75c box; spinach, box, $1.25; Brussles sprouts, 9c lb; artichokes, 75c@$1.00 doz.; okra, 35c lb; tomatoes, 25@35c box; Summer squash, 15@20c doz; Lima beans, 8c lb; cucumbers, 20@25c doz; eggplant, $1.50 corn $1@1.25 sack; pumpkins, $1.15 @1.75 crate; peppers, 5@7c lb; green @1 per cwt.

Potatoes—New, 85c@90c per cwt; sweets, 2 1-4@ 2½c pound.

Produce.

Eggs—Ranch, candled, 33@34c.

Butter—Country creamery, 30@ 35c; city creamery, 35c; store, 20@21; butter fat, 33½c.

Cheese—Young America, 18c; Oregon full cream, flats, 17c.

Honey—Dark, 10½@11c; amber, 12@ 13c; fancy white, 14@15c.

Poultry—Old roosters, 7@8c; pound; hens, 11@12c lb; Springs, 10@11c; dressed stock, 1@1½c higher than live; ducks, old, 10@11c; young, 12@12c; turkeys, young, 17@18c; old, 16c per lb; geese, old, 7@8c, young, 8@9c; pigeons, $1@1.25 per dozen; squabs, $1.75@2 per dozen.

Groceries, Provisions, Etc.

Sugar, sack basis—D. C., $5.67½; XX, $5.47½; beet, $5.37½; Golden C, $4.97 1-2; extra C, $5.07½; powdered, $5.67 1-2; cube, $5.82½; fruit or berry sugar, $5.57½; boxes, 50c cwt advance over sack basis (less 1-4c if paid for in 15 days).

Sago and tapioca—Scarce, 6 3-4c.

Onions—Oregon, $2@2.25 per 100 lbs.

Coffee—Mocha, 25@28c; Java, good, 20@24c; Java, ordinary, 17@20c; Costa Rica, fancy, 15½@17c; Costa Rica, good, 12@15c; Arbuckle, $16.50 cwt; Lion, 15 3-4c per lb; Columbia coffee, 14c; Salvador, 11½@14½c.

Rice—Imperial Japan, No. 1, $6.25; Southern Japan, 5 3-4@6c; broken, 5c; head, fancy, 7½c; choice, 7c.

Cheap Rates From the East.

Until October 31st the following rates will apply via the O. R. & N. from Eastern points to Astoria:

Boston Mass.	$49.90
Buffalo, N. Y.	$42.50
Chicago, Ill.	$33.00
Cincinnati, Ohio	$38.00
Cleveland, Ohio	$39.75
Detroit, Mich.	$39.30
Indianapolis, Ind.	$35.85
Louisville, Ky.	$38.00
Memphis, Tenn.	$37.50
New York	$50.00
Oklahoma, O. T.	$30.00
Peoria, Ill.	$31.00
Pittsburg, Pa.	$41.00
St. Louis, Mo.	$30.00
Kansas City, St. Joseph, Mo.; Leavenworth, Kan.; Omaha, Neb.; Sioux City; St. Paul, Minneapolis, Minn.	$25.00

The above are a few of the Eastern cities from which reduced rates apply.

Money can be deposited here and tickets will be furnished by telegraph.

For further information apply to G. W. ROBERTS, agent O. R. & N.

Notice to Our Customers

We are pleased to announce that Foley's Honey and Tar for coughs, colds and lung troubles is not affected by the National Pure Food and Drug law as it contains no opiates or other harmful drugs, and we recommend it as a safe remedy for children and adults. T. F. Laurin, Owl Drug Store.

They Make You Feel Good.

The pleasant purgative effect experienced by all who use Chamberlain's Stomach and Liver Tablets, and the healthy condition of the body and mind which they create makes one feel joyful. Price, 25 cents. Samples free at Frank Hart and Leading Druggists.

TRANSPORTATION.

TIME CARD
Astoria & Columbia River R. R. Co.

Effective, Monday, September 9, 1907—Pacific Time.

28	30	*26	*24	*22	Miles		Miles	*21	*23	25	29
a.m.	a.m.	p.m.	p.m.	a.m.		Lv. ... Ar.		p.m.	p.m.	a.m.	a.m.
Sunday Only	Daily Except Sunday	.....	6.00	8.00	0.	PORTLAND†	119.1	12.15	10.00	Daily Except Sunday	Sunday Only
		.....	7.20	9.20	39.4	Lv. GOBLE† Arr	79.7	10.55	8.40		
		.....	7.35	9.35	45.8	RAINIER†	73.3	10.40	8.25		
		.....	7.59	9.57	55.9	MAYGER	63.2	10.15	7.59		
		.....	8.05	10.05	59.3	QUINCY	59.8	10.05	7.50		
		.....	8.18	10.15	62.8	CLATSKANIE JUNCTION†	56.5	9.52	7.40		
		.....	8.34	10.36	71.2	WESTPORT	47.9	9.31	7.19		
		.....	8.52	10.51	78.7	CLIFTON	40.4	9.15	7.04		
		.....	9.40	11.45	99.8	Ar. ASTORIA† Lv	19.3	8.20	6.10		
8.15	9.15	5.50	....	11.45	99.8	Lv. ASTORIA Ar	19.3	8.15	5.50	2.45	11.00
8.35	9.35	6.10	.....	12.05	105.7	Ar. WARRENTON Lv	13.4	7.55	5.35	2.20	10.40
8.36	.....	6.11	.....	.....	105.7	Lv. WARRENTON† Ar	.....	7.54	....	2.10	10.39
8.43	.....	6.20	.....	.....	108.6	HAMMOND	.....	7.45	....	2.03	10.30
8.46	.....	6.25	.....	.....	109.5	Ar. FT. STEVENS Lv	.....	7.42	....	2.00	10.27
8.46	.....	6.28	.....	.....	.....	Lv. FT. STEVENS Ar	17.2	7.41	.....	12.25	10.
8.48	.....	6.29	.....	.....	.....	HAMMOND	16.3	7.38	...	12.20	10.23
8.55	.....	6.39	.....	.....	.....	Ar. WARRENTON Lv	13.4	7.28	...	12.10	10.11
8.55	9.45	6.40	.....	12.05	105.7	Lv. WARRENTON Ar	13.4	7.27	5.35	11.25	10.
9.18	10.18	7.11	.....	12.31	115.7	GEARHART	3.4	6.57	5.08	10.52	9
9.25	10.25	7.20	.....	12.40	118.1	SEASIDE†	1.0	6.50	5.00	10.45	9.40
9.30	10.30	7.25	.....	12.45	119.1	Ar. HOLLADAY Lv	0.0	6.45	4.55	10.35	9.35
a.m.	a.m.	p.m.	.....	p.m.				a.m.	p.m.	a.m.	a.m.

Nos. 26 and 28 run from Astoria to Clatsop Beach via Ft. Stevens. No. 22 runs from Portland to Astoria and Clatsop Beach direct. No. 24 runs from Portland to Astoria only. No. 30 runs from Astoria to Clatsop Beach direct.

Nos. 21, 25 and 29 run via Ft. Stevens. No. 23 runs from Clatsop Beach to Astoria and Portland direct. Additional train will be run from Astoria to Ft. Stevens and return on Sundays, leaving Astoria 11:30 a. m., arrive Ft. Stevens 12:25 p. m. Returning leaves Ft. Stevens 2:00 p. m., arrives Astoria 2:45 p. m.

Trains marked * run daily; †sta

CONNECTIONS—At Portland, with all trans-continental lines. At Goble, with Northern Pacific Railway Co. At Astoria with steamers for San Francisco and Tillamook and Ilwaco Railway & Navigation Co.'s boat and railway.

Through tickets sold to and from all points in the East and Europe. For further particulars apply to,

R. H. JENKINS,
Gen. Ft. & Pasangr. Agt.,
Astoria, Or.

Afflicted with Sore Eyes for 33 Years.

I have been afflicted with sore eyes for thirty-three years. Thirteen years ago I became totally blind and was blind for six years. My eyes were badly inflamed. One of my neighbors insister upon my trying Chamberlain's Salve and gave me half a box of it. To my surprise it healed my eyes and my sight came back to me.—P. C. Earls, Cynthiana, Ky. Chamberlain's Salve is for sale by Frank Hart and Leading Druggists.

Henry E. Jones of Tampa, Fla., writes: "I can thank God for my present health, due to Foley's Kidney Cure. I tried doctors and all kinds of kidney cures, but nothing done me much good till I took Foley's Kidney Cure. Four bottles cured me, and I have no more pain in my back and shoulders. I am 62 years old and suffered long, but thanks to Foley's Kidney Cure I am well and can walk and enjoy myself. It is a pleasure to recommend it to those needing a kidney medicine."

I AM HERE

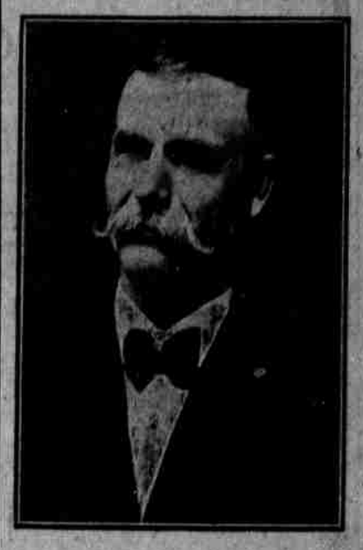

Dr. D. A. Sanburn, the French specialist, has returned to Astoria and is permanently settled. My remedies are roots, herbs, barks, and berries in the natural form. I also give magnetic treatment to those who require them. I guarantee to cure all those that are curable of both sex. If there is any who can not come, write me your symptoms and I will send you my remedies to any part of the United States. Address Shanahan Building, 578 Commercial street. Consultation free. Astoria, Oregon.

The Popular Route East.

The new Canadian Pacific Short Line via Spokane saves you four hours to St. Paul.

Electric-lighted trains.

Buffet-Library-Observation cars, and the best of service. You will save two dollars by purchasing through from Astoria. James Finlayson, agent.

No Students, No Cocaine, No Gas.

We Challenge the World

We will forfeit $1000 to any charitable institution for any Dentist who can compete with us in crown and bridge work, or teeth without plates. Pay no fancy fees until you have consulted us. Our continued success in our many offices is due to the uniform high-grade work done by years of experienced operators. The prices quoted below are absolutely the best opportunity to get your money's worth which has ever been offered. We use nothing but the best materials.

Best Silver Fillings	50c
Platinum Fillings	$1.00
Gold & Platinum Alloy Fillings	$1.25
Gold Fillings	$2.00 to $5.00
S. S. White Layon Crown	$5.00
Gold Crowns, best 22k., extra heavy	$5.00
Bridgework, per tooth, best work	$5
Best Rubber Plate, S. S. white teeth	$8.00
Aluminum-lined Plate	$10 to $15

A binding guarantee given with all work for 10 years.

VEGETABLE VAPOR

Used only by us for Painless Extraction of teeth, 50c.

Read What Mrs. Jessie Level Says.

I had 12 teeth extracted by the use of Vegetable Vapor, absolutely painless—the most pleasing effect—and highly recommend the method. Yours truly.

MRS. JESSIE LEVEL.
Lafayette, Oregon.

NERVOUS PEOPLE.

And those afflicted with heart weakness can have their teeth extracted and filled without the least pain whatever.

Chicago Dental Parlors

Northwest Cor. Commercial and 11th.
Phone Red 2244.

The largest and best-equipped Dental establishment in the Northwest. Seventeen offices in the United States.

LADY IN ATTENDANCE.

See that you are in the right office. Open Sunday, 9 to 2.

The Economy of Using
Preferred Stock Canned Goods
Packed Wherever the Best are Grown

is well illustrated in Preferred Stock Asparagus. There are three varieties, Extra Selected Large White, Mammoth Peeled White, and Preferred Stock Asparagus Tips.

Preferred Stock Asparagus comes from the Sacramento River Islands, California, where the best asparagus is grown. There it is gathered, prepared and placed in the can, BEFORE SUNRISE, every morning during the season—to be enjoyed by particular eaters, the year around, everywhere.

No waste, no labor—more for the money in every can of Preferred Stock—ask your grocer

ALLEN & LEWIS, Wholesale Grocers, PORTLAND, OREGON, U.S.A.

THE TRENTON

First-Class Liquors and Cigars

602 Commercial Street.

Corner Commercial and 14th. ASTORIA, OREGON

BATTERIES

Astoria Hardware Co., - 113 12th St.

Framed Pictures,

ANY SIZE,
ANY PRICE,
ANY SHAPE.

Decorate your Parlor, Dining Room or Hallway.
A picture for every place.

E. A. HIGGINS CO.,

MUSIC BOOKS STATIONERY

See the Window

BIG FURNITURE SALE!

Owing to my desire to retire from business I have started a reduction sale in order to dispose of my large and reliable stock as quickly as possible. Ill health has prompted me to dispose of my entire stock at prices that you cannot well afford to overlook. Every piece of furniture represents the highest value and at this time you will be able to save a great deal of money by trading here during this sale.

READ THE FOLLOWING PRICE LIST.
OTHER REDUCTIONS IN PROPORTION.

$ 900	Reclining Go-Carts	Sale	$ 6.35
14.50	Reclining Go-Carts	"	8.85
6.50	Mirror, 18x40	"	4.95
30.00	6-Hole Range, warranted 10 years	"	25.50
60.00	6-Hole Majestic Mallable Range	"	52.00
14.00	Magic National Heaters, cast lined	"	11.50
1.75	Steel lined heaters, good grade	"	1.15
3.00	Iron Beds	"	1.85
4.50	Iron Beds, 5-spindle back angle iron	"	3.25
13.50	Simmons Iron Bed	"	8.75
1.65	Best grade inlaid linoleum	"	1.20
1.25	Granite inlaid linoleum	"	.85
.85	12-ft. wide; best grade linoleum	"	.65
.65	6-ft. wide; good grade linoleum	"	.47½
.50	6-ft. wide; best grade oil cloth	"	.35
.35	Mattings	"	.22½
32.50	Body Brussels rug, 9x12	"	26.25
25.00	Axminster rug, 9x12	"	19.75
25.00	Best Grade Velvet rug, 9x12	"	19.75
16.50	Reversible Brussels rug, 9x12	"	12.25
11.50	All Steel Folding Beds	"	7.35
7.50	All Steel Folding Couches	"	4.85
5.00	Pads for Steel Couch	"	4.85
20.00	China Closets	"	13.75
27.00	China Closets	"	19.50
27.50	Buffets	"	20.75
24.50	Combination Sideboard and Buffet	"	16.25

$ 3.50	All oak, 24-inch top, French leg, center table	Sale	$ 1.90
12.50	Table, French leg	"	8.75
3.50	English Breakfast Table	"	1.95
18.00	Pedestal 6 ft. Extension Table	"	13.00
33.00	Pedestal 8 ft. Extension Table	"	26.00
11.00	Four-drawer golden oak finished dresser	"	9.25
7.50	Hotel dresser, gold oak finished	"	5.50
15.00	Dresser, oval mirror, quartered oak finish	"	11.25
12.00	Glass front cupboard	"	8.75
7.50	Child's iron bed, any color	"	5.25
8.50	Couch, valure covering	"	5.75
20.00	Couch, imitation Spanish leather	"	15.00
20.00	Bed Couch, imitation Spanish leather	"	15.00
17.50	Combination desk and bookcase	"	11.95
20.00	Hair Mattress	"	13.75
16.00	Hair Mattress	"	11.00
12.00	Felt Mattress	"	8.85
40.00	Turkish Rocker, leather	"	32.75
10.00	Oak Rocker, spring seat	"	6.35
3.00	Oak Rocker, cobbler seat	"	2.25
6.50	Music Cabinet	"	4.25
2.00	All Feather Pillows	"	1.35
3.00	Comforts, good grade	"	2.00
8.50	All Wool, white blanket	"	6.25
6.00	All Wool, gray blanket	"	4.25
1.50	Weathered Oak Plate Rack	"	.85

H. H. ZAPF, Complete House Furnisher.