

PORTLAND MARKETS

Latest Quotations in the Portland Markets.

Complete Market Reports Corrected Each Day, Giving the Wholesale Prices of Commodities, Farm Produce and Vegetables.

PORTLAND, March 27.—Lighter receipts of eggs marked the past few days, with the result that the price has again advanced, as high as 25c being quoted in several houses, though in a majority 23 @ 22 1-2c is named as top. All dealers say there will be a slump after Easter, basin their opinions upon past years' experience. Butter holds steady at the recent advance and stocks are still low.

Oats—White, \$25.50 @ 30; gray, \$24.00 @ 25. Barley—Brewing, \$23 @ 22.50; feed, \$21 @ 21.50; rolled, \$22 @ 23. Rye—\$1.40 per cwt. Hay—Valley, timothy, \$13 @ 14; eastern Oregon, \$12 @ 13; clover, \$7 @ 7.50; cheat, \$7 @ 7.50; alfalfa, \$11.50; grain hay, \$7 @ 8; vetch, \$7.50 @ 8. Buckwheat—\$22 per ton. Millstuffs—Middlings, \$25.00; chop, \$15; bran, \$14.00; shorts, \$12.00. Corn—Whole, \$26 @ 27; cracked, \$27 @ 28 per ton. Flour—Hard wheat patent, \$3.90; straight, \$3.35; graham, \$4.50; rye, \$5; whole wheat flour, \$3.75; Valley flour, \$2.40 @ 2.65; Dakota, \$3.30 @ 3.50; Eastern rye, \$3.60; Pillsbury, \$3.30; Corvallis, \$3.75.

Cereal Foods—Rolled Oats, cream, 90-lb sacks, \$7.00; lower grade, \$5.50 @ 6.50; oat meal, steel cut, 45-lb sacks, \$3.50 per bbl.; 9-lb sacks, \$4.25 per bale; oat meal (ground), 45-lb sacks, \$7.50 per bbl.; 9-lb sacks \$4 per bale; split peas, \$4.25 per 100-lb sacks; 25-lb boxes, \$1.25; pearl barley, \$4.00 per 100 lbs; 25-lb boxes, \$1.25 per box; pastry flour, 10-lb sacks, \$2.50 per bbl. Grain bags—Foreign and domestic, \$ 2-4c.

Produce. Butter—Country creamery, 32 1-2c; city creamery, 35c; store, 18 @ 19c; butter fat, 33 1-2c. Poultry—Old roosters, 9 @ 10c; hens and springs, 12 1-2 @ 14c; dressed, 14 @ 15c; ducks, 15 @ 16c; turkeys, 14 @ 17c; dressed, 19 lb 20c; fancy, \$1 @ 22 1-2c; geese, live, 9 @ 10c; dressed, 11 @ 12c; pigeons, per doz, \$1 @ \$1.25; squabs, \$1.75 @ 2. Eggs—Oregon ranch, 17c per dozen. Cheese—Young America, 16 @ 16 1-2c; Oregon full cream, flats, 15 @ 15 1-2c; Honey, dark—10 1-2 @ 11c; amber, 12 @ 13c; fancy white, 14 @ 15c.

Fruits. Tropical fruits—Bananas, 5c per lb. pineapples, \$4.50 @ 5.50 per dozen; Lemons, \$3.00 @ 5.00 box; oranges, \$2-75 @ 3.00; grapefruit, \$4.50 crate; limes, 75c and \$1.25 per 100; Malaga grapes, \$7.75 @ 8.50 bbl; Tangerines, \$1.95 @ 2 box. Domestic fruits—Apples, common, 85c @ \$1; fancy, \$1.50 @ 2.50 box; Lady apples, \$1.25 @ 1.75 box; pears, \$1 @ 1.75 box; cranberries, \$10 @ 11 bbl; persimmons, \$1.50 box.

Vegetables. Potatoes—\$1.25 @ 1.50 per cwt; Cabbage—Lb., 2 1-2 @ 3c; cauliflower, \$2.50 @ 3.75 per crate; parsley 25c per dozen; hot house lettuce, \$1.50 per box; head, 40c doz; spinach, 3 @ 5c lb; artichokes 75c @ 1.25 per dozen; peas, 15c lb; garlic, 7 @ 9c lb; red peppers, dry, 20 @ 25c lb; celery, 65 @ 85c per doz; egg plant \$1.50 per crate; okra, \$1.75 box; sprouts, 9c lb; tomatoes, Mex., \$3.75 @ 4; Cal., \$3; asparagus, 25c lb. Onions—Per sack, \$1 @ 1.25; carrots, \$1 @ 1.25; beets, \$1.25 @ 1.50; horseradish 7 @ 8c lb.

Fresh Meats and Fish. Fresh meats—Veal, medium, 75 to 100 lbs, 5 1-2 @ 6c; 100 to 150 lbs, 7 1-2 @ 8c; 150 to 200 lbs, 8 @ 8 1-2c; 200 lbs and over, 5 1-2 @ 6c; pork, 5 1-2 @ 6c; heavies, 7 @ 8c; beef, bulls, 2 1-2 @ 3c; cows, 5 @ 5 1-2c; steers, 5 1-2 @ 6 1-2c; mutton, medium size, 5 @ 5 1-2c; large, 6 @ 7c. Clams—Hardshells, per box, \$2.75; razor clams, \$2.25 per box. Fish—Halibut, 9c; black cod, 7c; black bass, per pound, 18c; striped bass, 12c; herring, 5c; flounders 6c; catfish, 10c; shrimp, 10c; perch, 6c; sturgeon, 11c; sea trout, 15c; silver-sides, (frozen) 5 1-2c; steelheads, 10c; tom cods, 7c; smelts 5c.

Oysters—Shoalwater Bay, per gallon, \$2.25; per sack, \$4.50; Toke Point, \$1.50 per 100; Olympias, (120 lbs.) 95; Olympias, per gallon, \$2.25. Groceries and Provisions. Nuts—Walnuts, No. 1, soft shell, 17c; No. 1 hard shell, 16c; Chile, 13c; almonds, 17 @ 18c; filberts, 16c; Brazil, 16c; pecans, 12 1/2 @ 15c; hickory, 8c; Virginia peanuts, 8c; Jumbo Virginia peanuts, 8c; Japanese peanuts, 5c; chestnuts, Italian, 14c; coconuts, dozen 85 @ 90c. Coffee—Mocha 24 @ 25c; Java, fancy, 26 @ 28c; Java, good, 20 @ 24c; Java, ordinary, 17 @ 20c; Costa Rica, fancy, 19 @ 20c; Costa Rica, good, 18 @ 19c; Arabica, 16 1/2 @ 18c per lb; Lion, 14 1/2 @ 15c; Columbia coffee, 14 1/2; Salvador, 11 1/2 @ 15c. Provisions—Hams, to size, 14 1/2c; ham, picnic 10 1/2c; bacon, regular, 12 1/2c; bacon, fancy breakfast 20c; dry salt sides, 11 1/2c; backs dry salt 11 1-4c. Salt—Bales of 75-lb, bale, \$1.80; bales of 60-lb, bale, \$1.60; bales of 40-lb, bale, \$1.60; bales of 15-lb, bale, \$1.60; bags 50c; fine, ton, \$12.00; bags, 50 lb, genuine Liverpool, ton, \$18.00; bags, 60 lb, 2-ground, 100s, ton, \$9.00; R. S. V. P., 20 5-lb cartons, \$2.25; R. S. V. P., 24 3-lb cartons, \$1.75; Liverpool lump, ton, \$19.50.

Oil, Lead, Etc. Coal oil—Pearl and astral oil, cases, 19c per gallon; water white oil, iron barrels, 13 1/2c; wood barrels, 16 1/2c; cocene oil, cases, 21 1/2c; alaine oil, cases, 27 1/2c; extra star, cases, 22 1/2c; headlight oil cases 21c; iron barrels, 15 1/2c. Benzine—Sixty-three degrees, cases, 20c; iron barrels, 16 1/2c. Turpentine—in cases, 86c; in wood barrels, 83c; in iron barrels, 79c; in 10-case lots, 85c. Lined oil—Raw, 6-barrel lots, 47c; 1-

barrel lots, 48c; in cases, 53c. Balled, 5-barrel lots, 49c; 1-barrel lots 50c; in cases, 55c. Beeswax—Good, clean and pure, 21 @ 24c per lb. Gasoline—Stove gasoline, case, 24 1/2c; iron barrels, 19c; 86 degrees gasoline, cases, 33c; iron barrels or drums, 27c; 72 degrees cases, 26 1/2c; iron barrels, 20c; engine distillate, iron barrels, 9c. Oregon grape root—Per 100 lbs, \$3 @ 4. Rope—Pure Manila, 14 1/2c; standard, 13 1/2c; Sisal, 11c; Lisle brand Sisal, 10c. Mohair—Choice, 28 @ 30c. Wire nails—present base at \$2.60. Feathers—Geese, white, 35 @ 40c; geese, gray or mixed, 25 @ 30c; duck, white, 15 @ 20c; duck mixed, 12 @ 15c. Wool—Valley 22 @ 25c; Eastern Oregon, 18 @ 22c as to shrinkage. Casaca sagrada (Chittim bark)—2 1/2 @ 4c. Hops—Choice, 1905, 11 1/2 @ 12c; prime, 10 @ 11c. Lead—Strictly pure white lead and red lead in ton lots, 7 1/2c; 500-lb lots, 8c; less than 500 lbs, 8 1/2c. Olive oil—California, per gallon, \$2.75; quarts, per case, dozen, \$7.25; pints, 2 dozen, \$8.50; 3-pints 4 dozen, \$9. Canned salmon—Columbia River, 1-lb talls, 1.85; 2-lb talls, \$2.50; fancy, 1-lb flats, \$2.00; 1-lb fancy flats, \$1.25; fancy 1-lb ovals, \$2.75; Alaska talls, pink, 90c; red, \$1.45; nominal, 2s, tall, \$2.00.

Chamberlain's Cough Remedy is Both Agreeable and Effective. Chamberlain's Cough Remedy has no superior for coughs, colds and croup, and the fact that it is pleasant to take and contains nothing in any way injurious has made it a favorite with mothers. Mr. W. S. Peilham, a merchant at Kirksville, Iowa, says: "For more than twenty years Chamberlain's Cough Remedy has been my leading remedy for all throat troubles. It is especially successful in cases of croup. Children like it and my customers who have used it will not take any other." For sale by Frank Hart and leading druggists.

SHORT TALKS BY L. T. COOPER. CONSTIPATION. I can tell a person who is constipated on sight. Their complexion is pasty or yellow. Their eyes are dull, and they look and feel sleepy. No wonder they do. The bowels are a sewer. They carry away the poisonous refuse. If they don't get the poisonous matter absorbed by the body, and headaches, dizziness, bad complexion and eventually serious troubles result. There is no better rule for good health than that the bowels should move every day at the same hour if possible. Regularity can be acquired by making a habit of this. Foolish people neglect this and when chronic constipation effects them they take pills every few days to force the bowels to perform their natural function. As years go on they require more and more pills. This should be stopped. Cooper's New Discovery will build up the stomach and cause the bowels to act naturally. While taking the medicine get the habit of regularity, then gradually stop taking the medicine. Here is a sample of letters from those who have tried it: "For sixteen years I have suffered from stomach and liver trouble, and chronic constipation. I had frequent headaches and always felt tired and worn out. I heard of Cooper's New Discovery and began its use. After I had finished one bottle I was wonderfully improved. Constipation gave way to a pleasing regularity of the bowels and I ate better, slept better and felt better than I had for months. It is the greatest medicine I have ever known." Samuel Booren, 1742 Munsay Ave., Scranton Pa. Our customers who have used them say the Cooper medicines do the work. We sell them.

SHORT TALKS BY L. T. COOPER.

CONSTIPATION.

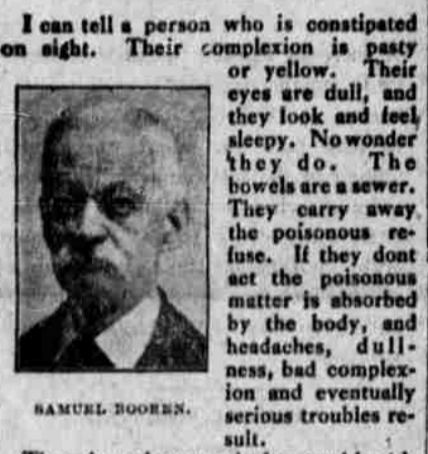

SAMUEL BOOREN.

There is no better rule for good health than that the bowels should move every day at the same hour if possible. Regularity can be acquired by making a habit of this. Foolish people neglect this and when chronic constipation effects them they take pills every few days to force the bowels to perform their natural function. As years go on they require more and more pills. This should be stopped. Cooper's New Discovery will build up the stomach and cause the bowels to act naturally. While taking the medicine get the habit of regularity, then gradually stop taking the medicine. Here is a sample of letters from those who have tried it: "For sixteen years I have suffered from stomach and liver trouble, and chronic constipation. I had frequent headaches and always felt tired and worn out. I heard of Cooper's New Discovery and began its use. After I had finished one bottle I was wonderfully improved. Constipation gave way to a pleasing regularity of the bowels and I ate better, slept better and felt better than I had for months. It is the greatest medicine I have ever known." Samuel Booren, 1742 Munsay Ave., Scranton Pa. Our customers who have used them say the Cooper medicines do the work. We sell them.

Charles Rogers BROWN-FORMAN CO. DISTILLERS LOUISVILLE, KENTUCKY

Old Forester Whiskey High in Quality and Price Tucker Whiskey Best Value on the Coast Major Paul Whiskey Noted for its Fine Flavor

AMERICAN IMPORTING CO. DISTRIBUTORS ASTORIA, OREGON

SYSTEM

in your office as well as in other departments

Is What Counts

We make all kinds of

BOOKS

but our specialty is systems for the

LUMBER BUSINESS

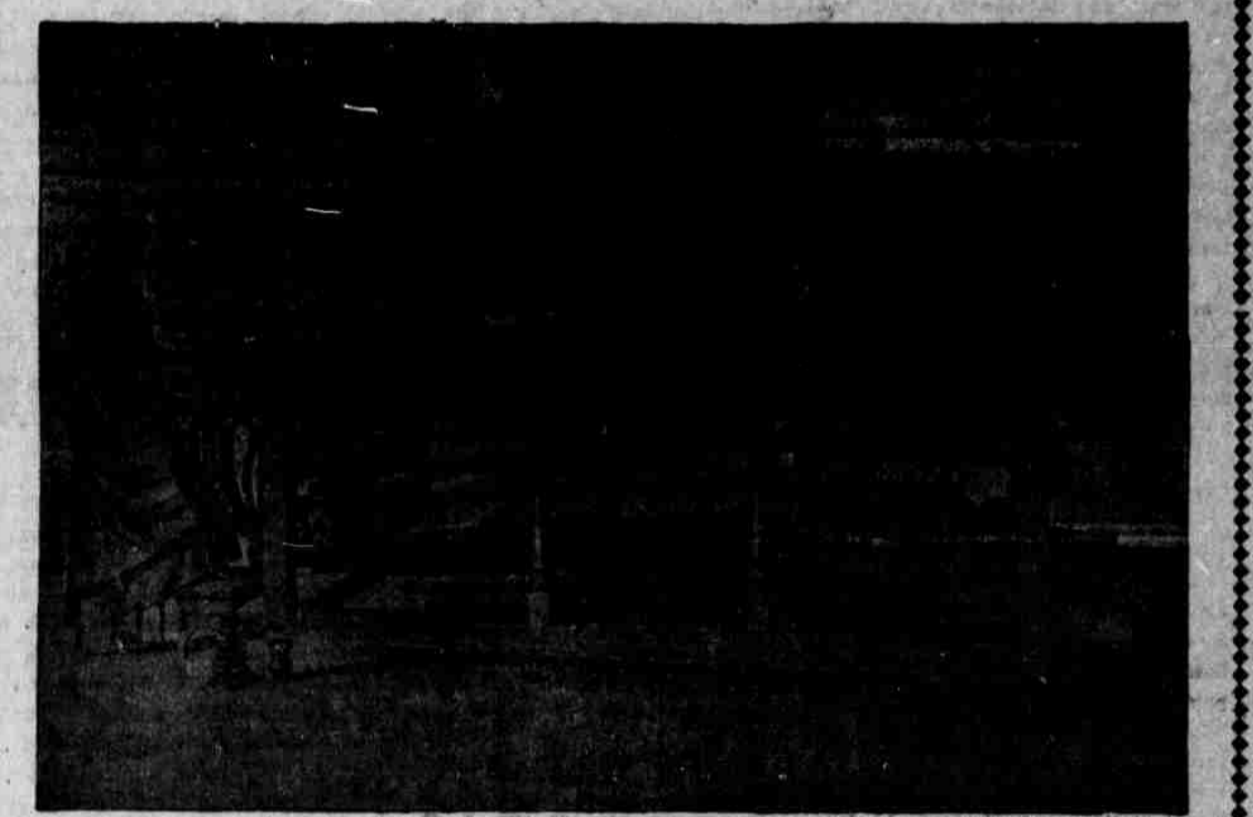

LATEST STYLE RULING MACHINE FOR RULING PAPER.

The majority of saw mills in the Northwest use our productions.

We make all kinds of Voucher Records, Car Shipment Sales Books, Cargo Shipment Sales Books,

Pay Roll Ledgers, Log Registers,

and a full line of Lumber Blanks.

SEND FOR SAMPLES

The J. S. Dellinger Co.

Astoria, Oregon.

TIDE TABLE, APRIL

Table with tide data for April 1907, showing high and low water times for various days of the month.

Astoria & Columbia R. River R. Co

Effective Sunday, September 9, 1906—Pacific Time.

Table with shipping schedule information, including dates and times for various routes.