Pilgrim Joe a Man of Integrity

Issues a Statement Concerning His Pain Alleviator and Tells What It Contains.

[Copyright, 1906, by Ruby Douglas.]

STATEMENTS have been made by envious rivals in business that call for prompt denial. My Pilgrim Pain Alleviator is not made by a trust. I am the original and sole inventor, and I am putting it out from humanitarian motives. If I can make 30 per cent and keep my humanitarian motives to the front at the same time I shall ask for no greater reward.

My alleviator contains no breakfast foods.

It has nothing to do with life insurance.

There is no rebate attached to it.

There is no "yellow dog" behind it.

I have no United States senators in my pay.

I have never bribed members of the legislature to make it go.

From digging the roots to waxing in the cork, there is no boodle attached to it.

I offer $1,000 in gold for every drop of alcohol found in my alleviator.

It contains nothing to make the old drunkard worse. It contains nothing to start the child on a career of vice.

My enemies point to the fact that it failed to alleviate a man in Connecticut

"THIS FEMALE WAS WEEPING."

who was blown up by a powder magazine. Nothing but his left ear was found, and I do not pretend to alleviate fragments.

There are forty-eight full doses in every bottle, and the empty bottle makes a beautiful yard ornament at a seaside resort.

The price is the same the year round. It cures frost bites in winter and dog bites in summer. After licking the blade of an ax on a frosty winter morning nothing will soothe your injured feelings like my alleviator.

The bottle is so thick that the children can play horse with it. In the west it is a favorite missile for farmers to throw at hogs.

No matter what other so called alleviators appear in market, do not be deceived. Ask for the old and time tried and take no other.

After three months from date all bottles will be made earthquake proof. Quakes may come by day or by night and with what force they will, but the bottle of alleviator sitting on the parlor table will remain undisturbed and be an asset to begin business on anew.

At the Galveston flood one of my bottles floated across to the West Indies and cured four patients when opened. At the San Francisco fire one was warped to the shape of the letter "S" and still preserved its contents.

Ascertain that your family druggist is not a horse thief before asking him if he sells Pilgrim Joe's Alleviator.

I was making for the town of Busted Ben one day last week, feeling in my usual good speerits and wondering why all men could not figger out that integrity paid 30 per cent profit and no afterclap, when I met up with an old cuss on foot who seemed to be made up of smiles and blandness. We stopped to pass the time of day, and by and by he said:

"Pilgrim, it warms the cockles of my heart to meet thee. I have just bought a site for an orphan asylum, and I wouldst have your opinion on the same. Come with me and view the spot where the fatherless will gambol by day and sleep by night. Later on, if thee sees fit, thou may contribute to the grand charity."

As founding orphan asylums has always been right in my line, I turned aside o'er the prairie and follered him. After walking for half a mile he stopped and said:

"Behold the spot! Here is peace and rest and quietness. It is five miles to the next habitation. No corner saloon, no ward heelers, no trouble and travail. Here shall the orphan rest and sing his song and fear no danger."

I was silently admiring the landscape, which consisted of a hundred acres of prairie and a lame hoss, when I felt something hit the back of my neck, and two hours had passed when I opened my eyes to earthly affairs ag'in. Then the bland and smiling old kuss had long departed, and with him had gone my outfit. It had been a put-up job on a good and innocent man, and it had succeeded. For a time I knew not which may to turn. My speerits was down to zero and my faith in integrity nil. Thus for a few minutes, and then I rallied and set out on foot toward the town mentioned. As I walked I remembered that integrity had never deserted me yet and that even in railroad rebating I had lived to see virtue triumphant.

It was after dark when I got into town, and what was my surprise to find that old smiling and bland kuss selling my alleviator on the public square and passing himself off for me. I gave him more rope and then at a critical juncture closed in on him. When the populace found that it had been deceived there was no more work for me to do. The people did it themselves. During the fervid excitement I managed to turn the victim's pockets wrong side out and possess myself of their contents, and when invited to see him tarred and feathered and ridden out of town on a rail I was present in the front ranks.

Integrity made one of the biggest triumphs of the decade. It was almost as good as uncovering the operations of a coal road. I had sought my couch amid the plaudits of the multitude before I thought to count my cash. When I did so I found that not only my own had been restored, but I had $40 belonging to the bland and smiling old kuss who was coated with tar. It was then that I determined never to doubt integrity again.

Two days later I was jogging along between the towns of Hell Bent and Angels' Roost when I encountered a female. It is ag'in my principles to encounter one when it can possibly be avoided, but this female was weeping, and it seemed my dooty to cheer her up. She was going my way, and I offered her a lift. Tearfully she climbed up beside me, and when I had given her five minits to subdue her emotions I asked:

"Feller woman, hast the world given you the icy heart?"

"Alas, it's all ice!" she replied.

"Is it about the old man?"

"She be. He got tired of my looks and bade me take a skate."

Then I looked more closely at her and did not find it in my heart to blame him, though I hold that no woman is to blame for looking unbeautiful. She can't help it more'n a mulley cow can help being born without horns."

"And where goest thou?" I continued.

"I goeth in sarch."

"Of another man?"

"The same—that is, I was in sarch of another, but I have found him. Where thou goest I will go."

She stole her arm around my waist and snugged up to me, and the tears went away and sunshine illumined her face.

"I am not free to marry," I said after awhile. "Back in the state of Indiana dwells an old woman who watches and waits for me. She may continer to watch and wait for years and years to come for all she'll ever see me, but nevertheless the legal part of it still holds. Love and matrimony are not for Joe."

"Never in this vain world will I let thee go!" says the woman, with a great deal of fervor.

It was then that I called upon integrity to get a hump on her and pull me out of a bad hole, and it was also then that my faith in her was rewarded. The off fore wheel fell into a rut, and the female was pitched out on the soft prairie on her head, and by the time she had scrambled up I had the old hoss under moshun, and her efforts to overtake me were in vain.

M. QUAD.

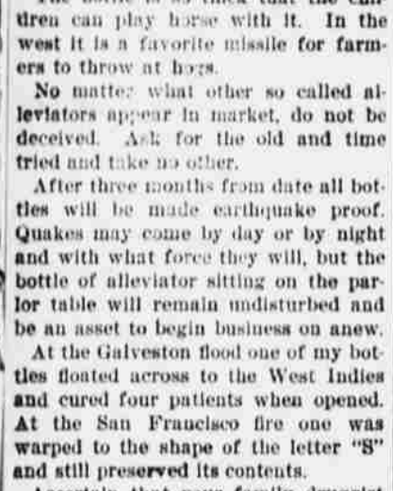

SUMMER SPECIAL

To advertise our stamped linens we will sell centerpieces like cut stamped on *pure linen* complete with floss to embroider.

Regular value 90c **Special 50c**

In ordering by mail send post office or express money order *and mention this paper*

The Needlecraft Shop
382 WASH. ST., PORTLAND OR.

His First Patient.

A physician of large reputation tells a good story about himself.

"During my absence," he says, "my two youngsters got into my consulting room. Presently one of them opened a door and started back in terror. 'Pooh! What are you fraid of?' his playmate asked. 'It's nothing but an old skellington.'

"'Wh—wh—where did it come from?' asked the other, with chattering teeth.

"'Oh, I don't know. Father's had it a long time. I expect it was his first patient.'"—Judge's Magazine of Fun.

Mitigating Circumstances.

Mrs. Homer—I see you have been granted a divorce. I'm so sorry your marriage did not turn out well.

Mrs. Gaylord—But it did.

Mrs. Homer—I beg pardon, but—

Mrs. Gaylord—I get $3,000 a year alimony. Isn't that well enough?

Continuous.

Patience—Did you say that Peggy was fond of continuous performances?

Patrice—Indeed, yes! Why, she was engaged to fourteen men at the beach this summer.—Yonkers Statesman.

Artistic and Cozy Village Residence

Convenient and Compact Interior Arrangement Combined With an Attractive Exterior.

Copyright, 1906, by P. T. MacLagan, Newark, N. J.

FRONT ELEVATION.

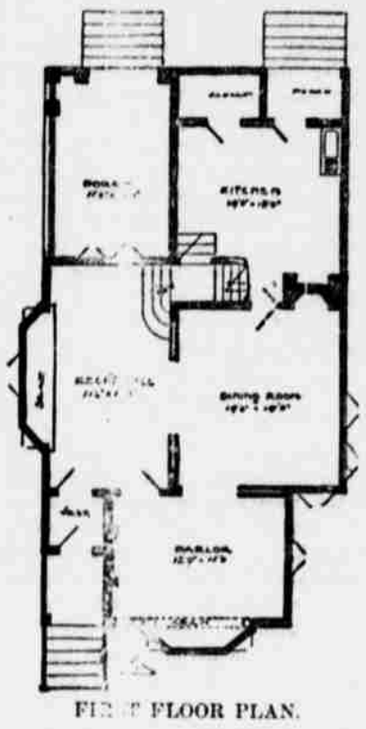

FIRST FLOOR PLAN.

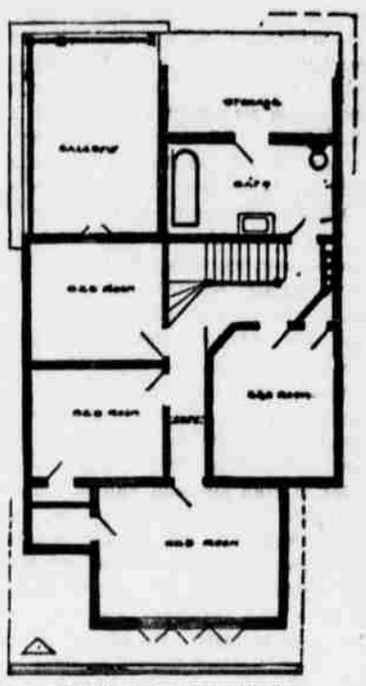

SECOND FLOOR PLAN.

This apparently small house has really much room in it. Downstairs are a parlor, reception room and dining room, all of good size, besides the necessary kitchen, while in the second story there are four good, well lighted bedrooms, a bathroom and a storage closet. The compact arrangement of the rooms wastes no space, and the treatment of the exterior gives the house an individual appearance which is lacking in so many small residences. The deeply inset vestibule and the triple windows in both stories present an odd but attractive appearance.

P. T. MAC LAGAN.

SECURED BY FRAUD.

Prominent Young Man Accused of Securing Note by Fraud.

SPOKANE, Wash., Nov. 17.—A warrant has been issued for A. D. Gray, the son of Professor Gray, of the Washington State College. Gray is a horse dealer, and, it is alleged, secured the names of eight prominent men at Fairfield who pledged themselves to join a stock company for the purpose of buying a stallion.

Later in the day Gray appeared at the bank with a note for $5,000, signed by the eight men. Cashier Moss was ready to buy the note, but called up the signers by telephone and found that the eight men had signed a blank paper which was later filled in as a note. Gray left the Fairfield bank and went to Oakesdale, where it is reported he attempted to sell the note. Officers have been unable to locate him.

ABE RUEF FIRED.

Court Decides He is a Usurper and Not Entitled to Office.

SAN FRANCISCO, Nov. 17.—Judge Seawell today decided that Abraham Ruef has no legal right to the office of district attorney to which he was appointed by Acting Mayor Gallagher after the board of supervisors had pretended to suspend W. H. Langdon. The court's opinion was oral. He said:

"I am clearly of the opinion that the conditions of the charter do not apply to the district attorney's office and that the mayor and supervisors have no power of removal in regard to that office."

REQUEST REFUSED.

Emperor William Refuses to Grant Request in Polish Strike.

BERLIN, Nov. 17.—The personal appeal sent to Emperor William by Manager Stablewaski, archbishop of Posen, in the matter of the Polish school strike, in which the archbishop asks that Polish children be given their religious instructions in the mother tongue, has been refused.

COMMENCE RUNNING.

Trains Between Tacoma and Seattle Will Run Sunday Night.

TACOMA, Nov. 17.—The summary of the railroad situation as given out by B. E. Palmer, general superintendent of the Northern Pacific at midnight, follows: "Trains will run to Seattle Sunday night."

ALWAYS WAS SICK.

When a man says he is always sick, troubled with a cough that lasted all winter—what would you think if he should say—he never was sick since using Ballard's Horehound Syrup.

Such a man exists: Mr. J. C. Clark, Denver, Colorado, writes: "For years I was troubled with a severe cough that would last all winter. This cough left me in a miserable condition. I tried Ballard's Horehound Syrup and have not had a sick day since. That's what it did for me." Hart's Drug Store

HENEY MARRIED.

SAN FRANCISCO, Nov. 17.—Francis J. Heney, deputy district attorney of San Francisco, and Miss Rebecca Belvin of Oakland, will be married at the residence of the bride today.

Sells More of Chamberlain's Cough Remedy than of All Others Put Together.

Mr. Thomas George, a merchant at Mt. Elgin, Ontario, says: "I have had the local agency for Chamberlain's Cough Remedy ever since it was introduced into Canada, and sell as much of it as I do of all other lines I have on my shelves put together. Of the many dozens sold under guarantee, I have not had one bottle returned. I can personally recommed this medicine as I have used it myself and given it to my children and always with the best results." For sale by Frank Hart, Leading Druggist.

A man will buy patent medicine to make the hair grow on his head and a woman will buy the same medicine to stop the hair growing on her upper lip.

NOTICE.

NOTICE IS HEREBY GIVEN, THAT all persons who favor non partisan politics and the economical administration of city affairs and the reduction of the burdens of taxation, and believe that this end can best be accomplished by nominating the best men for office regardless of party politics through a Citizens' Assembly, are requested to assemble at the council chambers in the City Hall in the city of Astoria, Oregon, at the hour of 8 o'clock p. m. on Tuesday, the 20th day of November, 1906, for the purpose of nominating a full Citizens' ticket to be voted for at the coming general election.

By order of the Citizens' Central Committee. C. J. TRENCHARD, Chairman.

11-16-tf

CITY ADVERTISEMENTS.

NOTICE.

There is money in Alameda Avenue from Columbia to Ilwaco Avenue Fund to pay warrants numbered 21497 to 21509 inclusive. Interest will cease after this date. THOMAS DEALEY, City Treasurer.

Astoria, Ore., Nov. 13, 1906.

11-14-10t

NOTICE OF MEETING OF BOARD OF EQUALIZATION.

14th Street, From the South Line of Franklin Avenue to the North Line of Grand Avenue.

NOTICE IS HEREBY GIVEN THAT special assessment roll number 135, made for the purpose of defraying the costs and expenses of improving 14th street, from the South line of Franklin Avenue, to the North line of Grand Avenue, has been filed with the Auditor and Police Judge, and numbered special assessment roll number 135, and that the committee on streets and public ways has been appointed a committee of the council to sit with the board of assessors to examine, correct and equalize the same, and that Friday, the 23rd day of November, A. D. 1906, at the hour of 2 o'clock p. m., in the council chambers in the city hall, has been fixed as the time and place of the meeting of said board of equalization. All objections to said assessment must be presented in writing.

OLOF ANDERSON.

Auditor and Police Judge of the City of Astoria.

Dated, Astoria, Oregon, November 9th., 1906. 10t-10-11

NOTICE OF MEETING OF BOARD OF EQUALIZATION.

Eleventh Street, From the South Line of Franklin Avenue to the North Line of Harrison Avenue.

NOTICE IS HEREBY GIVEN THAT special assessment roll number 136, made for the purpose of defraying the costs and expenses of improving Eleventh Street, from the South line of Franklin Avenue to the North line of Harrison Avenue, has been filed with the Auditor and Police Judge, and numbered special assessment roll number 136, and that the committe on streets and public ways has been appointed a committee of the council to sit with the board of assessors to examine, correct and equalize the same, and that Friday, the 23rd day of November, A. D., 1906, at the hour of 2 o'clock, p. m., in the council chambers of the city hall, has been fixed as the time and place of the meeting of the said board of equalization. All objections to said assessment must be presented in writing.

OLOF ANDERSON,

Auditor and Police Judge of the City of Astoria.

Dated Astoria, Oregon, November 9th., 1906. 10t-10-11

NOTICE OF MEETIN OF BOARD OF EQUALIZATION.

Eight Street From Center Line Kensington Avenue, to a Point 55 Feet South of the North Line of Niagara Avenue.

NOTICE IS HEREBY GIVEN THAT special assessment roll number 133, made for the purpose of defraying the costs and expenses on improving Eight street from center line of Kensington Avenue to a point 55 feet South of the North line of Niagara Avenue, has been filed with the Auditor and Police Judge, and numbered special assessment roll number 133, and that the committee on streets and public ways has been appointed a committee of the council to sit with the board of assessors to examine, correct and equalize the same, and that Friday, the 23rd day of November, A D., 1906, at the hour of 2 o'clock p. m., in the council chambers of the city hall, has been fixed as the time and place of the meeting of said board of equalization. All objections to said assessment must be presented in writing.

OLOF ANDERSON,

Auditor and Police Judge of the City of Astoria.

Dated Astoria, Oregon, November 9th., 1906. 10t 10-11

CITY ADVERTISEMENTS.

NOTICE OF MEETING OF BOARD OF EQUALIZATION.

Bond Street, From a Point 15 Feet West of the East Line of 42nd Street to the West Line of 44th Street.

NOTICE IS HEREBY GIVEN THAT special assessment roll number 134, made for the purpose of defraying the costs and expenses of improving Bond street from a point 15 feet West of the East line of 42nd street to the West line of 44th street, has been filed with the Auditor and Police Judge, and numbered special assessment roll number 134, and that the committee on streets and public ways has been appointed a committee of the council to sit with the board of assessors to examine, correct and equalize the same, and that Friday, the 23rd day of November, A. D. 1906, at the hourof 2 o'clock p. m., in the council chambers of the city hall, has been fixed as the time and place of the meeting of said board of equalization. All objections to said assessment must be presented in writing.

OLOF ANDERSON,

Auditor and Police Judge of the City of Astoria.

Dated Astoria, Oregon, November 9th., 1906. 10t-10-11

NOTICE.

NOTICE IS HEREBY GIVEN THAT the Common Council of the City of Astoria has declared its determination and intention to construct a sewer along the West side of Thirty-seventh street in Adair's Port of Upper Astoria, from the North line of Duane street to the North line of Commercial street. Said sewer shall be constructed of vitrified terra cotta sewer pipe ten inches in diameter and on the proper grade to admit of sufficient drainage, and in matters of detail said sewer shall be constructed according to the plans and specifications therefor to be prepared by the City Surveyor as hereinafter provided and any matter of construction and drainage found necessary to make the improvement safe or substantial, shall be done by the contractor, whether specified or not, without extra charge.

That the costs and expenses of constructing said improvement shall be defrayed by special assessment upon the lots, lands and premises benefitted by the same which said lots, lands and premises are included in the special assessment district including all lots, lands and premises so benefitted, to-wit: Lots 3, 4, 5 and 6 in Block 15, and Lots 1, 2, 7 and 8 in Block 14, all in Adair's Port of Upper Astoria, as laid out and recorded by John Adair, and generally known as Adair's Astoria, in Clatsop county, Oregon.

OLOF ANDERSON,

Auditor and Police Judge of the City of Astoria.

11-7-11t

NOTICE.

NOTICE IS HEREBY GIVEN THAT the Common Council of the City of Astoria has declared its determination and intention to re-establish the grade on 2nd street in that part of the City of Astoria laid out and recorded by John McClure from the South line of Exchange street to the center line of Duane street, so that said grade when so re-established will be at the following elevations above the base of grades as established by ordinance No. 71 of the City of Astoria, to-wit:

At the intersection of 2nd street and Exchange street at 189 feet above the base of grades; at the South line of Exchange street at 186 feet above the base of grades at the North line of Exchange street and at the intersection of 2nd street and the South line of Duane street, and alsoo the center line of Duane street at 170 feet above the base of grades and between the points above designated the slope shall be gradual.

OLOF ANDERSON,

Auditor and Police Judge of the City of Astoria.

11-7-11t

NOTICE.

NOTICE IS HEREBY GIVEN THAT the Common Council of the City of Astoria, has declared its determination and intention to re-establish the grade on Exchange street from the West line of 4th street to the West line of 2nd street in that part of the City of Astoria laid out and recorded by John McClure, so that said grade when so re-established will be at the following elevation above the base of grades, to-wit:

At the intersection of Exchange street and 4th street at 190 feet above the base of grades on the North side and 193 feet above the base of grades on the South side.

At the intersection of Exchange street and 3rd street 196 feet above base of grades on the North side and 199 feet above the base of grades on the South side; and at the intersection of Exchange street and 2nd street at 186 feet above the base of grades on the North side and 189 feet above the base of grades on the South side and between the points above designated the slope to be even or gradual. OLOF ANDERSON,

Auditor and Police Judge of the City of Astoria. 11-7-11t