Told by the Thespians

"WHEN I was in London last summer," said Miss Eleanor Robson, who is playing in "She Stoops to Conquer," "I read an advertisement in a paper that was the acme of bathos. As near as I can recollect it the wording was like this:

ELEANOR ROBSON.

"'If this should meet the eye of Emma D——, who absented herself last Wednesday from her father's house, she is implored to return, when she will be received with undiminished affection by her almost heartbroken parents. If nothing can persuade her to listen to their joint appeal—should she be determined to bring their gray hairs with sorrow to the grave; should she never mean to revisit a home where she passed so many happy years—it is at least expected, if she be not totally lost to all sense of propriety, that she will without a moment's delay send back the key of the tea caddy.'"

Victor Herbert, the composer of "It Happened in Nordland" and "Babes in Toyland," has been frequently annoyed of late by an amateur musician who has called upon him at his home in West End avenue, New York, and asked his opinion of various compositions which the amateur had written. The other morning he submitted a sonata and said, "You will notice, Mr. Herbert, that this is extremely difficult."

VICTOR HERBERT.

"Not at all, my friend," responded Mr. Herbert cordially. "It is more than difficult—it is impossible."

Marshall P. Wilder, the most successful story teller in vaudeville, recently met a theatrical friend whom he had not seen for some time, and in the enthusiasm of the moment invited him to an impromptu luncheon at his home.

The friend was fond of wine, as Mr. Wilder well knew, and he was somewhat dismayed, after he reached home, by his wife's whispered announcement that there was just one bottle of port in the house, a quantity Wilder well knew would be quite inadequate under the circumstances.

"Never mind; we'll make it do," he replied consolingly, and promptly forgot all about it.

Luncheon was served soon after and the bottle of port emptied, with what seemed to Mrs. Wilder alarming speed. When it was finished the little humorist, much to her amazement, began to insist that the guest should have more. But his offer was very promptly and, he thought, coldly declined.

MARSHALL P. WILDER.

After the guest had left, Mrs. Wilder said: "Marshall, how could you urge that man so? I told you we were out of port, and you kept on doing it even after I had kicked you under the table."

Mr. Wilder looked dazed.

"But you didn't kick me," he said.

There is probably no prima donna in the world who enjoys better health than Mme. Nordica. She is always well and always in good spirits. All of which is doubtless due to the fact that she has a secret recipe for health. Here it is:

Indulge in temperance, exercise and good humor.

Repeat the dose as often as possible without fail.

Miss Isabel Irving, who is playing Constance Neville in "She Stoops to Conquer," had a novel experience in a small town recently.

"We were attracted by several volumes of fiction in the window to enter a nondescript book store in hope of finding something to read," said Miss Irving. "Selecting a volume of unknown authorship, but with an attractive title, I inquired the price of the dealer.

ISABEL IRVING.

"'All or part?' he asked in a matter of fact tone. Noting my surprise at the question, he explained: 'Well, miss, I bought these books on speculation six years ago, and, as nobody around here wanted to buy a whole book at once, I've been closing them out in installments—ten pages for a nickel. As my customers seem to exchange pages, each of them finally gets a whole book for a nickel. These leftovers are the thickest ones in the lot, but you can have your choice for 25 cents. That's bottom, and it's wholesale.' I bought one," concluded Miss Irving, "as a souvenir."

JAPANESE BASEBALL.

The Waseda University Team and Its American Tour.

The Japanese, who are emulating the Americans in so many things, have even acquired the true American admiration for the game of baseball, and the team from Waseda university, Tokyo, which recently arrived in this country, has surprised the public by the ability of its members to play ball.

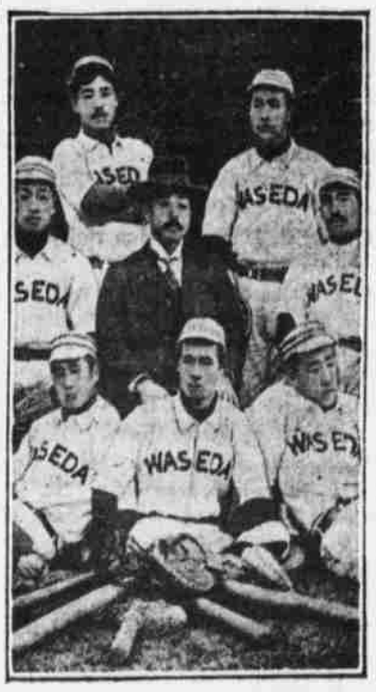

MEMBERS OF WASEDA BASEBALL TEAM.

The Jap collegians who have the courage to contest for honors with Americans in the typical American game have their baseball song, their yell and their uniforms. The latter are Japanese rather than American in type, and the players wear blue socks, or "tabi," instead of spiked shoes.

Baseball is now played in most Japanese universities, colleges and middle grade schools, and the team which has come to this country holds the championship of Japan, having defeated all the native college clubs and such foreign teams as exist in the different cities. For four years the players of this club have been under the instruction of Fred Merrifield, a former star player of Chicago university, and the manager of the tour is Professor Iso Abe, a graduate of Trinity college, Hartford, Conn., who has done much to bring the team to its present state of skill. The Japanese are proud of the team, and among the mikado's subjects are many enthusiastic fans.

Thus far the Waseda university players have more than found their match when pitted against first class American nines.

EXPERT WOMAN WHIP.

Miss Giulia Morosini and Her Fame as "Queen of the Speedway."

Miss Giulia Morosini, who presented to the Road Drivers' association of New York city a silver cup for the winner of the Speedway races, is known as the "Queen of the Speedway" and is considered the most expert woman whip in the country. She is the only woman ever admitted to membership in the Road Drivers' association and the only one having a permit to drive three horses abreast on the Speedway. The association awarded her a championship ribbon and rosette a year ago for her novel

MISS GIULIA MOROSINI.

display at the annual Speedway parade and for her efforts in behalf of the event.

Miss Morosini is a daughter of the banker, G. P. Morosini, once partner of Jay Gould, and her interest in driving amounts to a passion. Her stable consists of twelve Kentucky thoroughbreds, not one of which cost less than $5,000, and these horses are never driven by any one but herself. Their stalls are covered with white tiling, and on the floors are mats woven with ribbon. The steeds get sugar every day and receive such exquisite care that their coats are always as shiny as silk.

At the recent annual parade on the Speedway Miss Morosini was awarded the honor of having the finest turnout in the parade. She drove the triple hitch composed of Glory, Glorious and Peacock, and the blue blooded animals were resplendent in gorgeous harness designed by herself. She often spends from $7,000 to $10,000 on a cart and harness, and, though she is reputed to pay $100,000 a year for her gowns and has jewels valued at $1,000,000, she gets more pleasure from driving good horses than from anything else. The Miss Morosini cup is of sterling silver and stands eighteen inches high. The handle of the cover consists of a laurel wreath in the center of which is a horse's bit to give a suggestion of character to the trophy.

QUICK RETURN COLUMNS.

Situations Wanted Advertisements Inserted Twice Without Charge.

HELP WANTED.

Telephone your want advertisement to the office of The Morning Astorian. Telephone Main 661. When you need help or want to sell or exchange anything. Somebody may be looking for work or wish to exchange something for an article which you have.

WANTED—ENERGETIC TRUSTworthy man or woman to work in Oregon, representing large manufacturing company. Salary, $40 to $90 per month, paid weekly, expenses advanced. Address, with stamp, J. H. Moore, Astoria, Oregon.

HELP WANTED—GIRL WANTED for general housework. Wages between $15 and $20 per month. J. B. Gibbons, care Tongue Point Lumber Co., Alderbrook.

WANTED—AT ONCE, A CHAMBERmaid. Parker House.

BOY WANTED TO WORK IN printing office. Apply at Astorian office.

FOR SALE—MISCELLANEOUS.

FOR SALE—A 9x10 1-4 WASHINGTIN Iron Works, Seattle, Wash., donkey 150 feet 7-8 and 3500 feet 5-8 lich cable. Full set rigging and blocks. Address Pacific Cadean, Cathlamet, Wash.

FOR SALE — HIGH COUNTER, about 8 feet long. Apply at Astorian office.

FOR SALE—SECOND-HAND 7 COLumn newspaper outfit; complete except press; cheap. Inquire at this office.

INCUBATOR FOR SALE—400 EGGS capacity; also three 100 capacity brooders; first-class condition. Address A. Astorian Office.

OLD PAPERS FOR SALE AT THIS Office; 25c per hundred.

CALL FOR WARRANTS.

Notice is hereby given to all parties holding Clatsop County warrants endorsed prior to August 1st, 1904, to present same to the county treasurer at his office 590-592 Commercial street, for payment. Interest ceases after this date.

(Signed) CHAS. A. HEILBORN,
County Treasurer.

Dated, Astoria, Oregon, this 13th day of June, 1905.

BIDS WANTED.

CALL FOR BIDS—U. S. ENGINEER Office, Portland, Ore., May 22, 1905—Sealed proposals will be received here for mattress, rock and pile work in connection with extension of jetty at mouth of Coquille river, Ore., until 11 A. M., June 22, 1905, and then publicly opened. Information on application. W. C. Langfitt, Maj., Engrs.

HOUSES FOR RENT.

FOR RENT—HOUSE KEEPING ROOMS See J. B. Brown at Ross, Higgins & Company.

HOUSES WANTED.

HOUSE OF 6 OR 8 ROOMS WANTed in good neighborhood. Convenient to center of town; rent reasonable; permanent. Address Emil Held, care The Astorian.

ROOMING HOUSES WANTED.

WANTED TO RENT—A FURNISHED rooming house. References. Address, A2, Astorian.

FOR RENT—ROOMS.

FOR RENT—LARGE FRONT ROOM; fire and electric light; finest view in city. Address C. A., Astorian.

FOR RENT—FURNISHED ROOMS. Enquire 645 Exchange.

LAUNDRIES.

The Troy Laundry

The only white labor laundry in the city. Does the best work at reasonable prices and is in every way worthy of your patronage.

10th and DUANE Sts., Phone 1991.

You May Want

A furnished house, rooms or store. Make your wants known to the readers of this paper. If you want a tenant for a house, some reader may be the desired party. Obtained by Advertising in the Want Columns of the Morning Astorian.

DAILY 7,000 READERS

BUSINESS DIRECTORY

BILLIARD HALLS.

Occident Hotel Bar & Billiard Hall.

Tables New and Everything First Class.

Finest brands of Liquors and Cigars

ELECTRICIANS

Reliance - Electrical - Works

Makes estimates and executes orders for all kinds of electrical installing and repairing. Supplies in Stock. We sell the celebrated SHELBY LAMP.

H. W. Cyrus, Manager.

428 BOND ST. PHONE 1161

MILK DEALERS.

A NEW PURE FOOD LAW.

in the state of Washington requires that all food packages shall have printed on the outside the ingredients thereof. If you use our Pure Milk, Fresh From the Cows, you won't have to look for the label. We guarantee its quality.

Morning or night delivery.

THE SLOOP-JEFFERS CO., 10th and Duane streets.

MEAT MARKETS.

FRESH AND CURED MEATS
—Wholesale and Retail—

Ships, Logging Camps and Mills Supplied on Short Notice.

Live Stock Bought and Sold.

WASHINGTON MARKET

CHRISTENSEN & CO.

Central Meat Market

G. W. Morton & Jno. Fuhrman, Prop's.

CHOICEST FRESH AND SALT MEATS—PROMPT DELIVERY.

542 Commercial St. Phone Main 321

RESTAURANTS.

FIRST-CLASS MEAL

for 15c; nice cake, coffee, pie, or doughnuts, 5c, at U. S. Restaurant. 434 Bond St.

BEST 15 CENT MEAL.

You can always find the best 15-cent meal in the city at the Rising Sun Restaurant.
612 Commercial St.

Progress Shoes

for Ladies are the

BEST $2.50

shoes made. We have just received a full line of these shoes, Lace and Blucher. Vici Kid, patent leather tips.

BILLY BUSTER SHOES

for the boys have a sole that won't wear out.

S. A. GIMRE

Fine Boots and Shoes

543 BOND STREET, ASTORIA.

BROKERAGE.

C. J. TRENCHARD

Real Estate, Insurance, Commission and Shipping.

CUSTOM HOUSE BROKER.

Office 133 Ninth Street, Next to Justice Office.

ASTORIA, OREGON.

HOTELS.

HOTEL PORTLAND

PORTLAND, ORE.

Finest Hotel in the Northwest.

The Tired Traveler

is ever happy to find a comfortable stopping place. Where to put up is the prevalent question after a long journey. You can solve the problem in Astoria by going to the

PARKER HOUSE

Whose genial host, Mr. T. J. Broemser, is an experienced hotel man and who on April 1 took charge of this popular hostelry and has inaugurated a new feature to the house by opening the dining room in connection with the hotel and is now able to give his patrons board and lodgings, the best in Astoria, for $4 and $4.25 per day. Satisfaction guaranteed.

Rooms at 25, 50, 75 and $1. Free 'buss to and from the hotel.

J. T. BROEMSER.

FURNITURE.

ROBINSON & HILDEBRAND

Goodman Bldg. 588 Commercial St.

FURNITURE, Carpets, Bedding, Stoves, Matting, Window Shades, LINOLEUM, Etc.

BLACKSMITHS.

ANDREW - ASP, Blacksmith.

Having installed a Rubber Tiring Machine of the latest pattern I am prepared to do all kinds of work at reasonable prices.

12th and Duane Sts.

WOOD YARDS.

WOOD! WOOD! WOOD!

Cord wood, mill wood, box wood, any kind of wood at lowest prices. Kelly, the transfer man. 'Phone 2211 Black, Barn on Twelfth, opposite opera house.

PROFESSIONAL CARDS.

PHYSICIANS.

JAY TUTTLE, M. D.
PHYSICIAN AND SURGEON
Acting Assistant Surgeon U. S. Marine Hospital Service.
Office hours: 10 to 12 a.m. 1 to 4:30 p.m.
477 Commercial Street, 2nd Floor.

OSTEOPATHISTS.

Dr. Rhoda C. Hicks. Dr. J. E. Snyder
OSTEOPATHS.
Office Mansell Bld. Phone Black 2065
573 Commercial St., Astoria, Ore.

DENTISTS.

DR. T. L. BALL,
DENTIST.
524 Commercial St Astoria, Oregon.

DR. VAUGHAN,
DENTIST
Pythian Building, Astoria, Oregon.

Dr. W. C. LOGAN
DENTIST
578 Commercial St., Shanahan Building

BUSINESS COLLEGES.

Behnke-Walker Business College.

Stearns Building, Portland, Oregon.

Our Graduates are All Employed.

We placed 25 pupils in lucrate positions during the month of May.

SEND FOR CATALOGUE.