

Morning Astorian

Established 1873.



RATES:

Sent by mail, per year, \$6 00
Sent by mail, per month, 50c
Served by carrier, per month, 60c

SEMI-WEEKLY.

Sent by mail, per year, in advance \$1 00

The Astorian guarantees to its advertisers the largest circulation of any newspaper published on the Columbia River.

THE ASTORIAN PUBLISHING CO.

AN ADMIRABLE CHARACTERISTIC.

The other day at Tacoma, says the Dute Inter Mountain, in a gathering of prominent republicans of the state of Washington, President Roosevelt said: "I would rather be all president for three and a half years than half president for seven and a half years."

GIVE THEM CREDIT.

In crying out against the rich it should not be overlooked that during the year 1902 263 people in the United States gave to charity and to philanthropic and educational institutions no less than \$84,000,000.

CATARRH A COMMON COMPLAINT.

Catarrh begins with a stubborn cold in the head, inflammation or soreness of the membrane or lining of the nose, discharge of mucus matter, headaches, neuralgia and difficult breathing, and even in this early stage is almost intolerable.

I had a continual headache, my cheeks had grown purple, my nose was always stopped up, my breath had a sickening and disgusting odor, and I coughed incessantly. I heard of S. S. S. and commenced to use it and after taking several bottles I was cured and have never since had the slightest symptom of the disease.

S. S. S. is guaranteed purely vegetable and a reliable remedy for Catarrh in all stages. Write if in need of medical advice; this will cost you nothing.

THE SWIFT SPECIFIC CO., ATLANTA, GA.

PACIFIC COAST COMPANY

COAL

For Steamer, Commercial and Family Use

Orders Promptly Executed.

DOCKFOOT OF SEVENTH ST

TELEPHONE MAIN 661

Samuel Elmore & Co., Agts.

\$100,000 promised to general educational board by John D. Rockefeller, the \$3,000,000 promised for consolidation of Rush medical college with the University of Chicago, the \$2,500,000 promised by Henry C. Frick for endowment of a university at Pittsburg and \$3,000,000 endowment for a surgical institute, promised by J. Ogden Armour be included, the total amounts up to the enormous sum of \$17,500,000.

RUSSIA'S GRAND OLD MAN.

The venerable Tolstott continues to be a thorn in the side of the czar, criticising with all his old-time daring. He has just issued an arraignment of the government for permitting conditions which make possible such outrages as are being perpetrated upon the Jews.

NOT UNKNOWN IN THE WEST

It is suggested that Edison's new process for extracting gold, by means of an air blast and without the use of water will be welcomed in Wall street, where the use of water in extracting gold has been carried to such an extreme that the practice is regarded with much disfavor.

A LA BRYAN.

Mr. Bryan has at last "tumbled" to the significance of the Cleveland boom, says the Statesman. He says it is a cloak under which David R. Francis, of Missouri is to be hidden until the moment comes to spring the Missourian's name upon the democratic convention.

MALTHOID ROOFING



The new high grade roofing for low cost work. On sheds, factories, warehouses, barns, depots, wharves. All buildings of large roof surface that require protection from the elements. A better roofing at the same price has never been produced.

The Paraffine Paint Co. San Francisco, Seattle, Portland, Los Angeles and Denver, Colorado.

NOTICE OF DISSOLUTION.

To Whom It May Concern-Notice is hereby given that the partnership heretofore existing between the undersigned P. S. Kenney and C. A. Mathena, is this day dissolved by mutual consent.

P. S. KENNEY, C. A. MATHENA.

Can't be in perfect health without pure blood. Burdock Blood Bitters makes pure blood. Tones and invigorates the whole system.

NORTHERN PACIFIC Time Card of Trains

PORTLAND Leaves 7:25 a.m. 6:45 p.m. Arrives 11:10 a.m. 6:45 p.m. Special ... 11:10 a.m. 6:45 p.m. North Coast Limited 8:30 p.m. 7:00 a.m. Tacoma and Seattle Night Express ... 11:45 p.m. 2:05 p.m.

Take Puget Sound Limited or North Coast Limited for Gray's Harbor points. Take Puget Sound Limited for Olympia direct. Take Puget Sound Limited or Kansas City-St. Louis Special for points on South Bond branch.



The Scenic Line

TO THE EAST AND SOUTH. Through Salt Lake City, Leadville, Pueblo, Colorado Springs and Denver.

Offers the Choice of Three Routes Through the Famous Rocky Mountain Scenery, and Five Distinct Routes East and South of Denver.

3-FAST TRAINS DAILY-3

Between Ogden and Denver, Carrying All Classes of Modern Equipment.

Perfect Dining Car Service and Personally Conducted Tourist Excursions to All Points East. STOP OVERS ALLOWED On All Classes of Tickets.

For information or illustrated literature call on or address W. C. McBRIDE, General Agent 124 Third St., Portland, Or.

NORTH COAST LIMITED.

Is only run by the Northern Pacific between Portland and Minneapolis and St. Paul, through Tacoma, Seattle, Spokane, Missoula, Butte, Livingston, Billings, Bismark and Fargo. Eight of these trains are on the run daily, four east and four west.

SPECIAL ROUND TRIP RATES

Between June 4th and August 25th, the Illinois Central will sell round trip tickets from Oregon and Washington points to Chicago, Cairo, Memphis, and New Orleans at greatly reduced rates. Tickets good for three months. Going limit 10 days. Returning limit 10 days after starting west.

'Tisn safe to be a day without Dr. Thomas' Electric Oil in the house. Never can tell what moment an accident is going to happen.

Only one remedy in the world that will at once stop itching of the skin in any part of the body. Doan's ointment. At any drug store, 50 cents.

Mothers lose their dread for "that terrible second summer" when they have Dr. Fowler's Extract of Wild Strawberry in the house. Nature's specific for bowel complaints of every sort.

FADE YOUNG AGAIN.

"One of Dr. King's New Life Pills each night for two nights has put me in my 'teens' again," writes Dr. H. Turner of Dempsytown, Pa. They're the best in the world for liver, stomach and bowels. Purely vegetable. Never gripe. Only 25 cents at Charles Rogers drug store.

QUICK ARREST.

J. A. Gullede, of Verbena, Ala., was twice in the hospital from a severe case of piles causing 24 tumors. After doctors and all remedies failed, Bucklin's Arnica Salve quickly arrested further inflammation and cured him.

YOU CAN SAVE MONEY.

By taking advantage of the cheap rates east offered by the North-western line: Chicago and return \$71.50; St. Paul and return \$60. Tickets good 90 days. Stop-overs allowed. Dates of sale-June 4, 5, 24, 25, 26, 27, 28, 29, 30; July 15 and 16 and August 25 and 26.

A STARTLING TEST.

To save a life Dr. T. G. Ferritt, of No. Mehoopany, Pa., made a startling test resulting in a wonderful cure. He writes "a patient was attacked with violent hemorrhages, caused by ulceration of the stomach. I had often found Electric Bitters excellent for acute stomach and liver troubles so I prescribed them. The patient gained from the first, and has not had an attack in 14 months."

A SURE THING.

It is said that nothing is sure except death and taxes, but that is not altogether true. Dr. King's New Discovery for consumption is a sure cure for all lung and throat troubles. Thousands can testify to that. Mrs. C. B. Van Metre of Sheperdton, W. Va., says: "I had a severe case of bronchitis and for a year tried everything I heard of, but got no relief. One bottle of Dr. King's New Discovery then cured me absolutely."

WORTH A THOUGHT.

This statement will interest scores of Astoria Readers.

The facts given below are worth a perusal by all who are anxious about their physical condition or are similarly situated to this resident of Portland. It is a local occurrence and can be thoroughly investigated.

B. Merdith, the well known brick mason contractor and builder, of Portland, who lives at 561-21st street, says: "Doan's Kidney Pills is one of the best remedies I ever used and I cheerfully recommend them to any one suffering with kidney trouble. I was bothered for years with attacks of my complaint and no medicine gave me permanent relief until I procured Doan's Kidney Pills. I was so well pleased with them that when my wife had a severe attack a short time ago and could hardly get about to do her work I had her take Doan's Kidney Pills. In two or three days they strengthened her up in the same way. We both endorse the claims made for Doan's Kidney Pills and have nothing but the highest terms of praise for such a valuable remedy."

Plenty more proof like this from Astoria people. Call at the drug store of Charles Rogers and ask what his customers report.

Sold for 50 cents per box. Foster-Milburn Co., Buffalo, N. Y., sole agts. for the United States. For sale by all dealers. Remember the name and take no other.

Robt. A. Miller

ATTORNEY AT LAW Ex-Register U. S. Land Office. Land Titles and Land Office Business a specialty. Timber Lands Bought and sold. Maps made. Correspondence solicited. Room 3 Weimhard Bldg. Oregon City, Oregon.

Scott's Santal-Pepsin Capsules

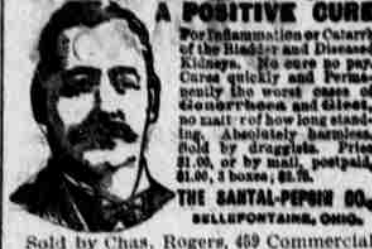

A POSITIVE CURE For Inflammation of Catarrh of the Bladder and Prostate Gland. No cure so promptly and permanently as the Scott's Santal-Pepsin Capsules. Sold by druggists. Price \$1.00, or by mail, postpaid, \$1.50, 3 boxes, \$3.75.

THE SANTAL-PEPSIN CO., BELLFONTE, OHIO.

Sold by Chas. Rogers, 409 Commercial street, Astoria, Oregon.

ASK THE AGENT FOR TICKETS



TO SPOKANE, ST. PAUL, DULUTH, MINNEAPOLIS, CHICAGO AND ALL PORTS EAST.

TRAINS DAILY

FAST TIME

New Equipment Throughout. Palace and Tourist Sleepers. Dining and Buffet, Smoking Library Cars. Daylight Trip Through the Cascade and Rocky Mountains.

For Full Particulars, Rates, Folders, Etc., Call on or Address J. W. PHALON, H. DICKSON, Trav. Pass. Agt. City Ticket Agt. 122 Third Street, Portland.

612 First Avenue, Seattle, Wash. A. B. C. DENNISTON, G. W. P. A.

AS THE CROW FLIES

the roomy retiring rooms cosy compartments and the many little conveniences especially arranged for their comfort on the



Northwestern Limited

"THE TRAIN FOR COMFORT" every night between Minneapolis, St. Paul and Chicago via Before starting on a trip-no matter where-write for interesting information about comfortable traveling. H. L. SISLER, General Agent, 122 Third Street, Portland, Ore. G. W. TEASDALE, Gen. Pass. Agt., St. Paul, Min.

ROBBED THE GRAVE.

A startling incident is narrated by John Oliver, of Philadelphia, as follows "I was in awful condition. My skin was almost yellow, eyes sunken, tongue coated, pain continually in back and sides, no appetite, growing weaker day by day. Three physicians had given me up. Then I was advised to use Electric Bitters; to my great joy, the first bottle made a decided improvement. I continued their use for three weeks, and am now a well man. I know they robbed the grave of another victim." No one should fail to try them. Only 50 cents, guaranteed at Chas. Rogers' drug store.

Some Interesting Facts

When people are contemplating a trip, whether on business or pleasure, they naturally want the best service obtainable as far as speed, comfort and safety is concerned. Employees of the WISCONSIN CENTRAL LINES are paid to serve the public and our trains are operated so as to make close connections with diverging lines at all junction points. Pullman Palace Sleeping and Chair Cars on through trains. Dining car service unexcelled. Meals served a la carte. In order to obtain the first-class service, ask the ticket agent to sell you a ticket over.....

The Wisconsin Central Lines

and you will make direct connections at St. Paul for Chicago, Milwaukee and all points East. For any further information call on any ticket agent or correspond with JAS. C. POND, Gen. Pass. Agt. or JAS. A. CLOCK, Milwaukee, Wis.

Dr. Nellie Smith Vernon

PHYSICIAN AND SURGEON. Office phone Main 2443. Residence phone Main 2443. Office Over Griffin's Book Store.

C. J. Trenchard

Insurance, Commission and Shipping. Agent Wells, Fargo and Pacific Express Companies. Customs House Broker.

Dr. T. L. Ball

DENTIST 524 Commercial street, Astoria Ore.

C. W. Barr-Dentist

Mansell Building, 573 Commercial street, Astoria, Ore. TELEPHONE RED 2061.

OSTEOPATHY DR. RHODA C. HICKS

Mansell Bldg. 573 Commercial St. Phone Black 2062 Astoria Ore.

PRAEL & COOK

TRANSFER COMPANY. Telephone 221. DRYING AND EXPRESSING

All goods shipped to our care Will receive special attention. No 538 Duane St. W. J. COOK, Mgr.

RELIANCE Electrical Works

428 BOND ST. We are thoroughly prepared for making estimates and executing orders for all kinds of electrical

installing and repairing Supplies in stock. We sell the celebrated SHREVEY LAMP. Call up Phone 118.

H. W. CYRUS, - Mgr

Andrew Asp,

Wagon Maker, Blacksmith and Horseshoer FIRST-CLASS WORK AT REASONABLE PRICES. Special Attention Given to Ship and Steamboat Repairing, General Blacksmithing, First-Class Horse-Shoing, etc.

CORNER TWELFTH AND DUANE

Central Meat Market

642 COMMERCIAL ST. Your orders for meats, both FRESH AND SALT Will be promptly and satisfactorily attended to. J. W. MORTON, Prop. Telephone No. 221.

THE MILWAUKEE.

A familiar name of the Chicago, Milwaukee & St. Paul Railway, known all over the Union as the Great Railway running the "Pioneer Limited" trains every day and night between St. Paul and Chicago, and Omaha and Chicago. "The only perfect train in the world." Understand: Connections are made with all transcontinental lines, securing to passengers the best service known. Luxurious coaches, electric light, steam heat, of a variety equalled by no other line.

See that your ticket reads via "The Milwaukee" when going to any point in the United States or Canada. All ticket agents sell them. For rates, pamphlets or other information, address: J. W. CASEY, H. S. ROWE, Trav. Pass. Agt., Gen. Agt., Portland, Ore.

Don't Guess at It

But if you are ever East write us for our rates and let us tell you about the service and accommodations offered by the ILLINOIS CENTRAL RAILROAD THROUGH TOURIST Cars via the ILLINOIS CENTRAL from PACIFIC COAST to Chicago and

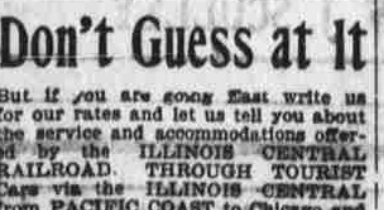

Cincinnati. Don't fail to write us about your trip as we are in a position to give you some valuable information and assistance; 319 miles of track over which are operated some of the finest trains in the world. For particulars regarding freight or passenger rates call on or address: C. LINDSEY, B. H. TRUMBULL, T. F. & H. A. Com'l Agt., 143 Third St., Portland, Ore. S. Fee, G. P. & T. A., St. Paul, Minn.

PENNYROYAL PILLS

CHICHESTER'S ENGLISH PENNYROYAL PILLS SAFE, PAINLESS, RELIABLE. For all cases of Headache, Neuralgia, Toothache, Rheumatism, Gout, Gravel, Catarrh of the Bladder, Prostate Gland, and all other ailments of the Urinary System. Sold by all druggists.

ASTORIA AND COLUMBIA RIVER RAILROAD.

Table with columns LEAVE, PORTLAND, ARRIVE. Rows for 4:00 a.m. and 7:00 p.m. departures.

Table with columns LEAVE, PORTLAND, ARRIVE. Rows for 7:45 a.m. and 10:10 p.m. departures.

SEASIDE DIVISION

Table with columns LEAVE, PORTLAND, ARRIVE. Rows for 8:15 a.m., 11:35 a.m., 3:15 a.m., 7:30 p.m. departures.

"Sunday only. All trains make close connections at Goble with all Northern Pacific trains to and from the East and Sound points. J. C. MAYO, Gen'l Freight and Pass. Agent

REDUCED SUMMER EXCURSION RATES.

The Denver & Rio Grande popularly known as the "Scenic Line of the World" has announced greatly reduced round-trip rates from Pacific coast points for the benefit of teachers who will spend their vacation in the east, and of delegates to all the prominent conventions-N. E. A., at Boston; A. O. U. W., at St. Paul; B. P. O. E., at Baltimore; Woodmen of America at Indianapolis; Eagles at New York; Mystic Shrine at Saratoga Springs; K. of P. at Louisville, and T. P. A. at Indianapolis. Tickets at reduced rates will be based upon one fare for the round trip but will be sold only on the certain days. These tickets will carry stopover privileges on the going trip, giving passengers an opportunity to visit Salt Lake City, Glenwood Springs, Colorado Springs and Denver; and will be good to return any time within 90 days. Passengers going via the Denver & Rio Grande are given the privilege of returning via a different route. For the rate to the point you wish to go, and for dates of sale and other particulars as well as for illustrated pamphlet, write W. C. McBRIDE, General agent, 124 Third street Portland Ore.



Table with columns Depart, TIME SCHEDULES, Arrive. Rows for Chicago, Special Ft. Worth, Omaha, Kansas City via Hunt-ington, Atlantic Express, St. Paul, Walla, Walla, Lewiston, Spokane, Minneapolis, St. Paul, Duluth, via Milwaukee, Chicago and East, Milwaukee, Chicago and East, Walla, Walla, Lewiston, Spokane, Minneapolis, St. Paul, Duluth, via Milwaukee, Chicago and East.

OCEAN AND RIVER SCHEDULE.

All sailing dates subject to change. For San Francisco every five days. 7 a.m. Columbia River Daily ex Portland and Way Landings. 4 a.m. Daily ex Portland.

Steamer Nahcotta leaves Astoria on the daily except Sunday for Ilwaco, connecting there with trains for Long Beach, Tigra and North Beach points. Returning arrives at Astoria same evening. G. W. LOUNSBERRY, Agent Astoria.

Luxurious Travel

The Great Northern, The Northern Pacific and The Canadian Pacific AT ST. PAUL FOR CHICAGO and the EAST.

No extra charge for these superior accommodations and all classes of stock. Seats are available for passage on the train on this line as provided by the Interlocking Block System.