



MONDAY.

It all depends upon what you want in a soap. If you require simply a dirt remover, almost any soap will do. But if you care at all about the thing which is to be washed, you must think twice before you act. Any soap will clean linens and muslins, but Ivory Soap leaves them as white as snow. Any soap will clean sheets and table cloths, but Ivory Soap leaves no coarse, strong odor. Try it once!

IT FLOATS.

THREE DAMAGE SUITS UP

Proceedings Before Judge McBride Yesterday.

Three damage suits were called up yesterday in the circuit court, at the commencement of the February term. The suit of Mrs. Ella Scott against the A. & C. R. R. was set for trial February 20. Plaintiff is the wife of Engineer Scott, who was killed in a railroad accident last year. She sues for \$5000 damages. The case was tried at the last term of the circuit court, the jury disagreeing. A second effort to compel the defendant company to pay damages is now being made.

The case of W. A. Dees vs. the city of Astoria was called up on a demurrer to the complaint, which was overruled. Plaintiff, acting for his son, who recently fell through a hole in a street that was being improved, seeks to recover \$2075. The case of John L. Bock against the city, for \$6000 damages for injuries alleged to have been received on account of a defective street, was also brought up. The plaintiff asked and was granted permission to file an amended complaint.

The case of Reid, Murdoch & Co., of Chicago, vs. the Alaska Fishermen's Packing Company, will be tried today. The suit is brought to recover \$2000. The plaintiffs allege that they contracted with the defendant for a quantity of salmon, to be delivered at a certain time; that the salmon was not delivered, and that the loss to the plaintiffs on account of failure to deliver was \$2000.

MEETING OF THE COUNCIL

Only Routine Business Transacted Last Night.

Last night's meeting of the council was brief and uninteresting. Treasurer Dealey presented a communication asking that he be authorized to transfer from the general fund the following amounts to special funds: \$500 and \$220 to the Youngs bay bridge fund and \$281.78 to the Thirty-first street fund. There is at present in the treasury \$16,173.66, while called warrants that have not been paid aggregate \$1990. Bond interest in the sum of \$5500 is due March 1, leaving an available balance of \$7573.88, which is lying idle. By transferring the amounts named a saving of 2 per cent in interest can be effected. The matter has been referred to the ways and means committee.

The street committee recommended that repairs be made to Bond and Forty-third streets by the street superintendent, and that the bridge at Franklin avenue and Fifth street be repaired out of the repair fund. Later an ordinance was introduced to cover this latter improvement, the bill going through under suspension of the rules.

A liquor license was granted to M. G. Franetovich, and applications for licenses were received from A. Danielson, Johnson & Engstrom and R. J. Owens.

Reporting on the request of the Astoria Box Company that Franklin avenue be improved between Thirty-first and Thirty-fifth streets, the street committee recommended that the repair be made when funds become available. Eighteenth street was ordered repaired between Commercial street and Franklin avenue.

City Attorney Smith made a report with reference to the suits that have been brought against the city. The report was referred to the ways and means committee, and it is probable legal assistance for the attorney will be employed.

Claims were allowed as follows: B. J. Simons & Co., \$2. Edipse Hardware Company, \$620. Mrs. H. H. School, \$17.19. O. Peterson, \$2.50. Andrew Asp, \$16. K. Wirt, \$16.78. P. Dement & Co., \$1. Prael & Cook Transfer Co., \$104.75. Sherman Transfer Co., \$9.

Pears'

Its least virtue, is that it lasts so.

Soap is for comfort and cleanliness.

Pears soap cleanliness—perfect cleanliness and comfort.

Sold all over the world.

G. O. Moen, \$1.
Fisher Bros., \$8.
A. V. Allen, \$20.52
A. & C. R. R., \$1.00.
Astoria Gaslight Co., \$32.
Conn Drug Co., \$1.75.
William McCroskey, \$1.50.
Alfred Davis, \$2.
Charles Rogers, \$1.
C. A. Lintonweber, \$2.
Astoria Electric Co., \$5.30.
Scholfield & Hauke, \$16.10.

BIG ORE DEPOSIT OPENED.

BOISE, Feb. 17.—News has been received, under date of February 2, from the foreman of the Gold Ridge company, at Thunder mountain, announcing that the tunnel being run on Fairview No. 2 has opened a great ore deposit. He does not give the values, but says that the ore pans well in free gold and that it is similar to what in the Dewey property, two miles east.

MINES CONSOLIDATED.

BAKER CITY, Feb. 17.—The greatest mining deal in the history of Eastern Oregon was closed here today by which the noted Red Boy and the Concord mines of the Granite district were consolidated. The capital stock is \$2,000,000.

LABORING MEN PROTEST.

FORTLAND, Feb. 17.—A mass meeting at the exposition building tonight, largely composed of laboring men, denounced the resolutions recently adopted by the trustees of the Portland Chamber of Commerce favoring the unrestricted immigration of certain classes of favored Chinese.

RATES GO INTO EFFECT.

PORTLAND, Feb. 17.—The Great Northern railway announces that, beginning tomorrow, colonist excursion rates to the Pacific Northwest will be placed on sale, and that common point settler rates to the Willamette valley will go into effect.

STATE PROVIDES EXPENSES.

ST. PAUL, Minn., Feb. 17.—The state senate this afternoon passed a bill appropriating \$25,000 to pay the expenses of the legal contest against the so-called merger of the Northern Pacific and Great Northern railways.

TRANSPORT MEADE ARRIVES.

SAN FRANCISCO, Feb. 17.—The transport Meade arrived today, 32 days from Manila, with about 1200 soldiers, whose term of service have expired. Four deaths occurred on the voyage.

Poley's Honey and Tar is best for croup and whooping cough, contains no opiates, and cures quickly. Careful mothers keep it in the house. Sold by Hart's Drugstore.

SEND IT TO YOUR FRIENDS.

The subscription price of the Semi-Weekly Astorian has been reduced from two dollars to only ONE DOLLAR A YEAR. You could not purchase a more valuable gift for a dollar than a year's subscription to the Astorian with which to please people who are acquainted with Astoria or Clatsop county, or with which to interest those who are not acquainted. It goes twice each week for only one dollar a year.

DIAMONDS

All kinds of precious stones, set and unset, at very moderate prices. The latest productions in the jeweler's art in Society Emblems, Pins, Badges, etc. Solid value and guaranteed quality in standard watches and clocks. Fine repairing.

J. H. SEYMOUR.

J. A. FASTABEND

GENERAL CONTRACTOR AND BUILDER.

CHOICE MEATS

Fresh Meats
Pickled Meats
Cured Meats
Prompt Deliveries
Lowest Prices

Christensen & Co.,

518 COMMERCIAL STREET.

DR. MATTHEW PATTON

Physician and Surgeon.
Office and Residence Page Building.
Calls answered day or night.

GREATEST FIRE CHIEF IN THE WORLD.

Benefit He Received from
Paine's Celery Compound.

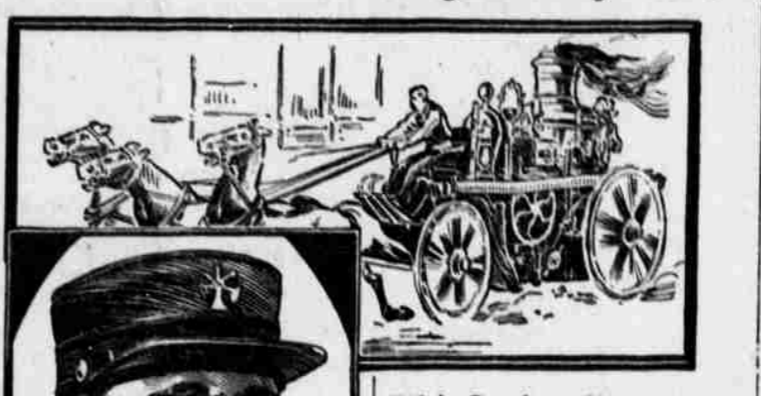

With Perfect Nerves and Good Blood He Has Won the Highest Position in His Calling.

On December 14, last, the proprietors of Paine's Celery Compound found the following letter among their mail:

They had no correspondence on the subject; they did not know Mr. Musham, except by reputation. Like every testimonial of this great medicine that was ever printed, it came to them unsolicited and unsought. The proprietors of Paine's Celery Compound have never found it necessary to manufacture or edit any testimonial. They have never found it necessary by any trick of advertising to promote mythical men in far off places to positions in legislatures or offices that never heard of them. It is the one of all remedies the popularity of which has increased on account of what it does, instead of what it says.

It appears that Fire Chief Musham, the head of the Chicago Fire Department, which is the model of the world, has been for forty years in the service; as brave as a lion, industrious, cool-headed, with a record for fighting fires, and quite as distinguished for nerve and generalship as other heroes upon whom nations have bestowed public honors for service in no less hazardous undertakings. Chief Musham, in the spring of 1901, obtained

Prompt Deliveries

Of Choicest Fresh and Cured.....

MEATS

BOSTON MEAT MARKET

New Shop. Best of Service.
Phone Main 61.

...TEAS...

Latest Importations in TEA, RICE and all kinds of CHINA MERCHANDISE.

Contractors for Chinese

LABOR

Hop Hing Lung & Co

Insurance, Commission and Shipping.

C. J. TRENCHARD,

Agent Wells Fargo and Pacific Express Comp'ys.

Custom House Broker.

PRAEL & COOK

TRANSFER COMPANY

Telephone 221.

DYEING AND EXPRESSING

All goods shipped to our Care Will Receive Special Attention.

No. 628 Duane St. W. J. COOK, Mgr. Astoria, Ore. Res. Tel. 1181.

Andrew Asp,

Wagon Maker, Blacksmith and Horseshoer

FIRST-CLASS WORK AT REASONABLE PRICES.

Special Attention Given to Ship and Steamboat Repairing, General Blacksmithing, First-Class Horse-Shoeing, etc.

CORNER TWELFTH AND DUANE

Dr. T. L. Ball

DENTIST.

524 Commercial St. Astoria, Ore.

CLOTHING

My Late Clearance Sale was a tremendous success and accomplished well its purpose of making room for the large stock of

Spring Styles

just now beginning to arrive. As soon as the lines are complete you will be advised of some stunners in styles and prices. In the interim you can

Pick Up Some Bargains

in broken lines of winter clothing that will make you dizzy. If you fit the goods you will strike it rich.

Call and See Them

In furnishing goods you will always find the stock complete. Neckwear, Underwear, Hats, Shoes, Rubber and Oil Goods at lowest prices and in best qualities and latest styles.

P. A. STOKES

The Clothier.

KOPP'S BEST

A Delicious and Palatable Drink Absolutely Pure

The Northern Pacific Brewery, of which Mr. John Kopp is proprietor, makes beer for domestic and export trade. Bottled beer for family use or keg beer supplied at any time. Delivery in the city free.

North Pacific Brewery

DECORATE!

Pleasant and artistic interiors and attractive exteriors make life brighter and happier. Paint and paper are cheap. Better

Cheer Up The Home

by putting some new bright paper and paint on the walls. It will be more pleasant and more healthful. Latest and prettiest styles now received. Call and get estimates.

G. M. CUTBIRTH

127 Seventh Street Phone 2085

A Hold Up

We hold up our line of Stoves and Ranges to the public for inspection. Prices on all Heating Stoves we have shot to pieces.

W. J. Scully

431 BOND STREET, Between Ninth and Tenth

Fancy and Staple Groceries

FLOUR, FEED, PROVISIONS, TOBACCO AND CIGARS.....

Supplies of all kinds at lowest rates, for fishermen, Farmers and Loggers.

A. V. ALLEN Tenth and Commercial Streets

SOUTHERN PACIFIC COMPANY

EAST VIA SOUTH

Leave	Depot, Fifth and Irving Sts. Portland	Arrive
7:30 p.m.	Overland Express Train for Salem, Roseburg, Ashland, Sacramento, Ogden, San Francisco, Mojave, Los Angeles, El Paso, New Orleans and the East.	7:45 a.m.
8:30 a.m.	At Woodburn (daily except Sunday) morning train connects with train for Mt. Angel, Silverton, Brownsville, Springfield, and Natron, and evening train for Mt. Angel and Silverton.	7:20 p.m.
7:30 a.m.	Corvallis passenger.	5:50 p.m.
11:50 p.m.	Aberdeen passenger.	11:25 a.m.

*Daily. **Daily except Sunday.

Rebate tickets on sale between Portland, Sacramento and San Francisco. Net rates \$17.50 first class, without berth and \$14.00 second class, including berth.

Rates and tickets to Eastern points and Europe. Also Japan, China, Honolulu and Australia. Can be obtained from V. A. Schilling, Third and Washington streets.

YAMHILL DIVISION.

Passenger depot of Jefferson St. Leave for Oswego daily at 7:20, 9:46 a. m.; 12:30, 1:55, 3:25, 5:15, 6:25, 8:06, 11:30 p. m. and 9:00 p. m. on Sunday only. Arrive at Portland daily at 9:35, 8:30, 10:50 a. m.; 1:35, 3:15, 4:30, 6:30, 7:40, 10:00 p. m.; 12:40 a. m. daily except Monday; 8:30 and 10:45 a. m. on Sundays only.

Leave for Dallas daily except Sunday at 9:30 a. m. Arrive at Portland at 9:30 a. m.

Passenger train leaves Dallas for Airlee Mondays, Wednesdays and Fridays at 8:45 p. m. Returns Tuesdays, Thursdays and Saturdays.

*Except Sunday.

R. E. MILLER, Gen. Frt. and Pass. Agt.