A NEW STANDARD OF MERIT IN

Tailor-Made Suits

Special attention is called to the unusual excellence of the line of Tailor-Made Suits we are now showing ranging in price from

$7.50 to $20 each

New Separate Skirts, New Silk Waists, Box Coats, etc., etc. Finest Robes for Infants.

The A. Dunbar Co

OUR STORE CLOSES AT 7 P. M. EXCEPT SATURDAYS.

All contracts for advertising in the Astorian are made on a guarantee of circulation four times larger than that of any paper published or circulated in Clatsop county.

TODAY'S WEATHER.

PORTLAND, April 13.—Western Oregon, Sunday, fair, warmer in the northern portion; Western Washington, fair, warmer except near the coast; Eastern Oregon, Eastern Washington and Idaho, fair with light frosts in the early morning.

AROUND TOWN.

New arrivals
for Boys at WISE'S.
"MANLY" 3-piece suits,
Norfolk suits,
"DICKEY" shirt fronts.

See Gaston about harness.

Arthur Wilson, of Portland, is in the city.

Miss Katheryn Shively spent yesterday in Portland.

Miss Madge Sovey is the guest of relatives in Portland.

The infant child of Mr. and Mrs. Geo. McBride is seriously ill.

Mrs. J. R. Miller, of Oneida, Wash., was in the city yesterday.

Best 15-cent meal—Rising Sun Restaurant, 612 Commercial St.

Mrs. Rudolph Barth and Miss Barth will return from Portland today.

Japanese goods of all kinds, cheap at Yokohama Bazaar; 626 Commercial St.

J. H. Roberts and Captain Williams came over from the lightship last evening.

Miss Agnes Watt, of Portland, will sing at the Presbyterian church tonight.

Rolled oats makes a good mush when you get the best. We have it—JOHNSON BROS.

The steamer George W. Elder left out for San Francisco yesterday morning on her regular run.

BEST 15-CENT MEAL; RISING SUN RESTAURANT.

Mrs. Rasmussen is prepared to do up lace curtains in good order. Leave orders at Oregon bakery.

Wanted—A harnessmaker. Good opening for the right man. Address, P. O. Box No. 86, Astoria, Oregon.

Astoria to Fort Canby and return $1. Sunday, April 14, steamer Nahcotta leaves O. R. & N. dock at 8:30 a. m.

It is announced that Professor Payne, superintendent of the city schools, will leave Astoria at the end of the present school year.

By request the Methodist church choir will repeat today and this evening the special Easter music rendered last Sunday.

Wanted: To rent, a nicely furnished house of four or five rooms in central part of city. Address, stating price, "P" care Morning Astorian.

Maud, the daughter of Mr. and Mrs. J. T. Ross, is ill with typhoid fever, this being the second attack the child has suffered within a year.

Cream pure rye, America's finest whiskey. The only pure goods; guaranteed rich and mellow. JOHN L. CARLSON, Sole Agent.

If you like good butter try our A. Sorenson's. There is nothing better made. Quality and full weight guaranteed. JOHNSON BROS.

J. E. Krause, of Pendleton, has written Fish Warden Van Dusen urging the desirability of streams in that vicinity for hatchery sites.

Messrs. Allen and A. W. Carmichael, Mrs. Carmichael and Miss Carmichael, of Seaside, came up yesterday and will spend the day in Astoria.

If you have a fastidious palate and your gastric economy is in a doubtful condition, consult the appetizing menu at the Boston Restaurant.

John A. Montgomery has opened a shop at 421 Bond street and is prepared to do all classes of plumbing and tinning at the lowest possible rates.

Roslyn coal lasts longer, is cleaner and makes less trouble with stoves and chimney flues than any other. George W. Sanborn, agent; telephone 1311.

The members of the Portland Leatherworkers' Union are on a strike, backed up by the Federated Trades Assembly. A new schedule of wages was submitted recently to employers and refusal to sign resulted in a walk out.

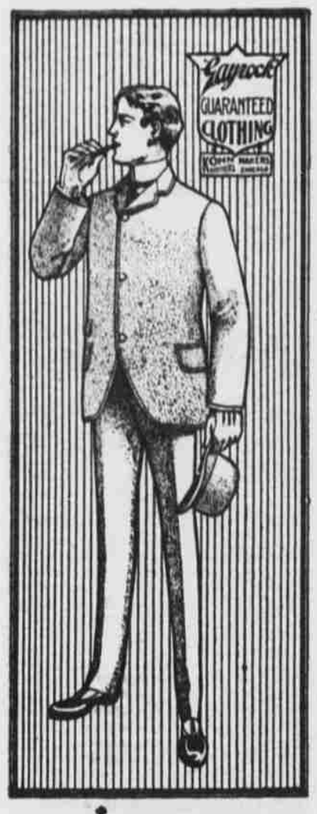

HERE'S OUR $10.00 SUIT SALE

We Know We Have the

BEST TEN... DOLLAR SUIT

On the market. These suits would easily sell for much more, but we were bound to have the best Ten Dollar Suit to be had anywhere and WE'VE GOT THEM. All new and late styles, neat patterns. You will be surprised to see them.

S. DANZIGER

More dogs will be on display at the bench show of the Portland Kennel Club, which opens next Wednesday than even before in the club's history.

Do not miss the opportunity to view the light-ship Sunday. Remember the Nahcotta leaves the O. R. & N. dock at 8:30 a. m. Wheels checked free.

The infant son of Mr. and Mrs. Antone Lund died yesterday afternoon of whooping cough. The funeral will be held this morning and interment be in Greenwood.

The funeral of the late Mrs. Margaret Ross was held at Knappa yesterday and was attended by a number of relatives and friends who went from Astoria on a special train.

Only $1 for the round trip from Astoria to Fort Canby and Ilwaco Sunday. After viewing the light-ship take a spin up the beach on your wheel. Bicycles are checked free on this excursion.

In the announcement by the state board of medical examiners of the examination of candidates for certificates to practice medicine in Oregon appears the name of Dr. B. H. Earle, of Astoria.

The Swedish ship Thessalus and the British steamship Norman Isles, both of which have been loading lumber, are expected to arrive down today. The former is bound for Cape Town, South Africa, and the latter for Taku, China.

Perfectly fitted glasses cure headache. The refractician of the N. W. Optical Company, 416 The Dekum, Portland, visits Astoria on Tuesdays. At Hart's drug store from 12 to 3:30, and at Eagle drug store from 3:30 to 6 p. m.

Collections on the delinquent tax roll were commenced yesterday by Sheriff Linville. The three per cent penalty will be charged until May 10, after which date the property will be advertised for sale. The taxes delinquent amount to $24,064.

Yesterday was another busy day at the fish warden's offices and from the time the office opened until a late hour last night Warden Van Dusen was kept busy issuing licenses. The season opens tomorrow and several hundred licenses are yet to be issued.

H. H. O'Reilly has resigned as cashier of the general passenger agents' office of the O. R. & N. and will be succeeded by H. H. Hoyt, formerly advertising agent for the road. Mr. O'Reilly will accept a position with the Oregon Round Lumber Company.

The following named persons passed the examinations recently held for applicants for county teachers' certificates: Miss Sophia Anderson and Anne Lewis, first grade; Miss Margaret B. Patterson and Ralph H. Worsley, second grade; Miss Nellie Gerding, third grade.

Five declarations of citizenship intentions were made yesterday before the county clerk, presumably in order to qualify for fishing licenses. The applicants were Beat Thoeni, a native of Switzerland; Martin Christofferson, Albert Halsan, August Nass and Arne Wahl, all natives of Norway.

Mayor Berginan has received the following message from Washington: "Your message of ninth received. Regret to state that itinerary has been completed and does not contemplate going by way of Astoria. Your invitation is cordially appreciated." The telegram was igned by Geo. B. Cortelyou, private secretary to the president.

The Seattle papers have frequently denied the rumor that the Robertson Raft Company intended moving its plant from the Sound to the Columbia. Captain Robertson has authorized the statement that hereafter his company will build rafts at Westport, where two are now in course of consruction, to be shipped to San Francisco.

The San Francisco Trade Journal says: The run on the Sacramento river is said to be light, but the fish average larger in size which is accepted by fishermen as an index of a good average season. The quality of the fish is said to be of the best. The price has been advanced under cold storage competitive buying to 8½ cents a pound. This is the highest figure ever paid on the river.

Mrs. Ruth Garner, widow of the late Rev. E. W. Garner, D. D., died sometime Friday night from heart failure. She has been ailing for some time but of late it was thought that there was decided improvement. During the past two days, however, she had been rather weak but her death was not expected. Yesterday morning she was found dead in bed. Four children survive, Mrs. Fred Barker, Misses Mary and Ruth and John Garner.

The North American Fisheries Company will open an office in Seattle, Washington. This company owns a cannery at Grays Harbor and has been figuring on building another at Fairhaven, but now it is understood that the company is planning to buy the plant of the Puget Sound Packing Company at Fairhaven, which will be sold toward the end of the month at a receiver's sale. The North American Fisheries Company owns the Johnson-Anderson traps off the Lummi Island in Bellingham bay.

Tomorrow evening Horace Ewing and company will make their appearance at Fisher's opera house in the musical farce comedy "Widow Bedott." Mr. Ewing is surrounded by a clever supporting company and in the role of the gushing widow makes more laughs to the minute than any other company traveling. Each and every member has been engaged for their ability to characterize their certain role. The performance is interspersed with a number of refined vaudeville features. Seats now selling at Griffin & Reed's.

The committee appointed at the last regular meeting of the Push Club to arrange the preliminary plans for the regatta, met yesterday in the office of Chairman G. C. Fulton. A proposition has been made for an "Elks Carnival" and street fair to be held in conjunction with the regatta and Geo. L. Hutchins, the well known Portland newspaper man and street fair promoter, was in Astoria yesterday in conference with local Elks. While no definite arrangements were made it is more than likely that the street fair will be a feature of the coming carnival.

CLATSOP COUNTY TEACHERS' INSTITUTE.

The regular annual Teachers' Institute of Clatsop County will be held at Astoria, April 17, 18 and 19. Day sessions will be held at the High School building. Evening sessions, Thursday and Friday at 8 p. m., will be held at the Methodist church. Teachers in the county will attend all sessions. The public and all friends of education are invited to be present at any or all sessions.

H. S. LYMAN,
School Superintendent.

WAS DETAINED BY FORCE

WHY WICKMAN MISSED THE TRAIN AT MEGLER.

Fishermen Threatened Bodily Injury Because of Enforcement of Closed Season.

Deputy Fish Commissioner E. C. McReavy, of Washington, and Water Bailiff Fred Wickman returned yesterday from a trip up the river as far as Portland, with the hold of the launch Eagle full of nets confiscated along the river. On the deck was a large net valued at perhaps $150, which was found in the river. Four men were also brought down, who were captured yesterday off the flats, about eight miles from the city. They had their nets out and were drifting when the officers caught up with them. The men were arraigned before Justice of the Peace Brower yesterday afternoon and the minimum fine, $50, imposed in each case. The collection of the fines was suspended pending the future good behavior of the men.

Water Bailiff Wickman had an experience at Megler last Thursday that he will not soon forget. Feeling runs high among the fishermen against the officials charged with the enforcement of the closed season, and evidences of hostility have been apparent on several occasions. Shortly after nightfall last Thursday a fisherman by the name of Saelin was arrested near Megler. Mr. Wickman went ashore to telephone the news of the capture to Fish Warden Van Dusen with the intention of catching the night train to Rainier. Deputy McReavy proceeded to the latter place in the launch, with his prisoner.

The news of the water bailiff's arrival spread in a moment throughout the village, and the fishermen gathered in small crowds to denounce the officer and his mission. After he sent the message of the arrest of Saelin to Astoria he started for the train. Before he could get to the depot, however, he was surrounded by the fishermen who muttered threats and imprecations at him that made the situation decidedly hazardous. Wickman was unarmed, his revolvers being aboard the launch which was making for Rainier as fast as possible. Seeing that he was alone and without means of defending himself the fishermen grew bolder in their actions and threatened him with bodily harm.

Wickman refused to be bluffed but gave the men to understand he was patrolling the river to see that the closed season was respected and he intended to continue. During the parley the train arrived and departed, the men refusing to allow the water bailiff to board it. In the dead of night he walked eleven miles to Rainier, arriving there at 4 o'clock in the morning. On the trip he was obliged to pass through three long dark tunnels, where murder would have been easy, and he had no means of making a light to guide him. To further add to his discomfort Wickman had been suffering a great deal from rheumatism, which made the walk a painful journey.

At various places along the river the patroling officers found that the fishermen were working together to evade the law defining the closed season. Within a half hour after Saelin had been arrested near Megler three different signal fires were lighted and a significant waving of lanterns was visible in the distance. The fishermen are clever in their plans to outwit the officers and one of the tricks most commonly practiced is the using of anchors on the nets, which keeps the corks under water at a depth of about three feet. When the officers are sighted the men in the boats scatter and unless the net is grappled for, it is a ten to one chance that the officers will not be aware of its presence.

That plenty of fish are being taken from the river is proven by a discovery made by Deputy Commissioner McReavy on the Washington side. Two men, Messrs. Moulton and Todd, said to represent Klopeck Brothers and the Seattle Fish Company have been buying fish for some time past for shipments to Eastern markets. Deputy McReavy received a tip to that effect and started for Kelso, but before he could reach the village the fish buyers received telegraphic advices of his coming and got all the salmon on hand out of the way. They admitted, however, that they had been buying salmon during the closed season but promised to buy no more in consideration of prosecution not being made. As it was impossible to prove the guilt of the men, although it was well known in the neighborhood, the deputy accepted the compromise. It is estimated by Deputy McReavy that the men handled fully two tons of salmon. They were also buying and shipping large quantities of smelt and their method was to ship the salmon out under the name of the former fish. None of the consignments went to Seattle, but the larger part went to Denver, the rest being shipped to cities farther east.

There seems to be a disposition among the justices not to impose heavy penalties upon fishermen arrested for the first time. Three men arrested near the mouth of Wallace slough were taken to Cathlamet for trial, where they were fined $50 each. The men were made to give bonds that they would obey the law in the future and the collection of the fines deferred. If the same men are again arrested the previous sentence will be imposed together with what other penalty the court sees fit to pronounce for the second offense.

AUTOMOBILES IN WAR.

Automobiles are to be used as army transport wagons. Trial experiments in France have proved convincing. It is odd to note the different uses to which nature and science are put. On the battlefield they fight for the destruction of life, while throughout the country Hostetter's Stomach Bitters, one of nature's most scientific medicines, fights to preserve it. For fifty years the Bitters has been making strong stomachs and curing dyspepsia, indigestion, constipation and biliousness. In the spring when the system is usually run down this wonderful medicine will bt helpful in restoring your health and strength. It will also prevent malaria, fever and ague and as an appetizer it is unequalled. See that our Private Revenue Stamp is over the neck of the bottle.

FIGHT WAS A FIZZLE.

House Not Large Enough to Please Wright.

The boxing contests at the Louvre last night will go a long way towards "queering" the game with local sporting men. There was a good attendance but "Billy" Wright, of Vallejo, California, who was to meet Martin Denny in a fifteen-round go, refused to go on and gave as his reason, the meagreness of the receipts. Denny made a frank statement of the situation and said he had offered Wright half of the gross receipts, but still he declined to go on. Denny announced that he would box ten rounds with Tom Tracy, the Australian welterweight, in lieu of the advertised event.

The contest was a clever boxing exhibition but Tracey is pounds heavier than Denny and the men are not in the same class. Both men are thoroughly versed in the sparring game, but the crowd came to see a fight and were not satisfied with the exhibition. The preliminary go between Tracey and his sparring partner, Steve Drummond, would have been insipid but for the humor of the go. In justice to Drummond it should be stated that he is not a boxer but a trainer, and he went on with Tracy because no one else was available. Tracy could have used him for a a chopping block with regulation gloves but their hands were encased in pillows and when Tracy became tired of punching and chasing his sparring partner around the ring, they would clinch in th center and pull noses.

Tracy is undoubtedly a clever fighter and he has an open challenge to meet anyone of his weight in the world.

WOMAN'S CLUB MEETING.

Contributions Urged to Supply Traveling Libraries.

The regular meeting of the Woman's Club was held yesterday afternoon in Page hall. Responses to the roll call were patriotic quotations and the subject for the meeting was "Patriotic April." Mrs. Samuel Elmore, president of the club, read a very excellent article on "What American Woman's Clubs have done to supply the country with literature in traveling libraries."

The chairman of the Traveling Libraries committee reported that the boxes were ready but sufficient books had not been received to fill them. The ladies urgently ask all who have books and magazines or other form of literature, available for the purpose, to leave them at the public library. The project is a most deserving one, and it is earnestly hoped that the club will have proper encouragement in launching their plan for the dissemination of good literature in remote parts of the country districts, where good reading is scarce. The committees on city improvement and the boys' assembly hall also submitted reports showing progress.

Mrs. Mary P. Thompson was chairman for the afternoon and the following interesting program was rendered:

Song, "America" ..... The Club
Reading "The Marriage of Pochohontas" ..... Mrs. Thompson
Reading, "Paul Revere's Ride"..... ..... Mrs. Kendall.
Reading, "Washington Irving's account of Washington's Inauguration" .....Mrs. Stokes
Paper, "The Principal Battles of the Revolutionary, Mexican, Civil and Spanish-American Wars".. ..... Mrs. Krage
Paper, "The Assassination of Lincoln" ..... Mrs. Troyer
Song, "The Star Spangled Banner" ..... Mrs. Finch
Chorus by the Club.
Accompanist, Mrs. J. R. Higgins.

That the club and its work is popular is evidenced by the constantly increasing membership. Five new names were added to the roll yesterday. At the next meeting the Rev. Henry Marcotte, pastor of the Presbyterian church, will address the club. His subject will be "Symposium of Famous Writers."

SITE FOR SHIPYARD.

Captain Stream Looks at Several Locations.

Captain A. T. Stream and P. A. Trullinger yesterday visited Young's bay and viewed the several available locations on the south side of the peninsula. The best site, and about the only one that could be used, is at the foot of Seventh St., known as the Astorian boneyard. There is plenty of water at the point in question and the yard could be located in a sheltered spot. Captain Stream was very much pleased with the location, to which there is an excellent road. The property, it is understood, belongs to the Parkers, with whom the committee of the Push Club will negotiate. Messrs. Foard nad Schernecka, also members of the committee, were out yesterday interviewing capitalists with regard to the stock subscriptions asked by Captain Stream and met with much encouragement. They are satisfied that the shipyard will be "a go" and there is every reason to believe that the committee will have a favorable report to make to Captain Stream in ten days. A shipyard will be a big thing for Astoria and the turn of events is indeed gratifying.

CHURCH SERVICES TODAY.

Norwegian and Danish Methodist—Services at 11 a. m. and 7:45 p. m.; Sunday school at 10 a. m.

Presbyterian—Morning topic, "Fundamentals"; evening topic, "Money." A very cordial invitation is extended to all.

First Congregational—Usual Sabbath services at 11 a. m. and 7:30 p. m.; Sunday schol at 7:15; mid-week prayer meeting, Wednesday, 7:30 p. m.

First Lutheran, Upper Astoria, morning topic sermon in Swedish, "The Peace of the Christian Heart;" evening topic, sermon in English, "Doubt." Sunday school at 10 a. m.

Baptist—While all the usual services will be observed Sunday, it is desirable, as far as possible, to make them preparatory to the coming of Evangelist King, who will commence a series of revival meetings at the church next Wednesday. To that end the pastor is anxious that all members of the church and all interested in its welfare shall be present tomorrow.

FUNERAL NOTICE.

The funeral of Mrs. Ruth Garner will be conducted at her late residence on Franklin avenue at 10:30 a. m. Monday, April 15th. The services at the grave will be private.

EXCURSION TO LIGHT-SHIP.

The steamer Nahcotta will leave Astoria Sunday, April 14, at 8:30 a. m. for Fort Canby. This excursion is given for the purpose of affording those who cannot get away through the week an opportunity to view the light-ship as it is being moved from MacKenzie Head to Baker's bay. This will perhaps be the last chance ever offered to witness the moving of a vessel overland. Those who have seen the ship as she now lies in her cradle pronounce it to be a rare and unique sight. The owner of a kodak or camera should not miss this opportunity to get a snap shot of old No. 50. The Nahcotta will leave Fort Canby returning at 4 p. m., and the steamer will touch at Ilwaco dock both ways. Fare for the round trip, $1.00.

BANNER SALVE,
the most healing salve in the world.

PROTECT OUR LITTLE ONES

DON'T buy clothes made by child labor in unhealthy sweat shops.

BUY

Union Made Clothing

And feel that the coat on your back or the pants you wear are not stained by the sweat rolling from underpaid Child Labor, Scab Labor or Penitentiary Labor.

BUY UNION MADE

Suits, Hats, Overalls, Dress or Working Pants

Herman Wise
THE RELIABLE
CLOTHIER AND HATTER

KOPP'S BEST

A Delicious and Palatable Drink Absolutely Pure

The North Pacific Brewery, of which Mr. John Kopp is proprietor, makes beer supplied at any time. Bottled beer for family use or keg beer for domestic and export trade. Delivery in the city free.

North Pacific Brewery

FOUNDED A. D. 1710

SUN INSURANCE OFFICE
OF LONDON

THE OLDEST PURELY FIRE OFFICE IN THE WORLD.

Cash Assets, - - - $11,500,000
Cash Assets in United States, 2,616,935

J. B. F. DAVIS & SON, GENERAL AGENTS.

WINFIELD S. DAVIS BURT L. DAVIS CARL A. HENRY
215 Sansome Street, - - San Francisco, Cal.

SAMUEL ELMORE & CO., AGENTS.

THE PLACE TO BUY
CANNERY SUPPLIES
FISHING BOAT SUPPLIES
BUILDING MATERIAL
SEWING MACHINES
AND FARM IMPLEMENTS
IS AT
FISHER BROTHERS,
Astoria, Ore.

IT'S UP TO YOU

to try our cigars—we've done all we could to furnish you fine ones. The tobacco in our cigars is long filler and of the best quality, and the people who roll them thoroughly understand their business. So, as we said before, "it's up to you" to smoke 'em. If we can succeed in having you make a trial of one cigar, you are very likely to finish the box.

WILL MADISON