



CHEVROLET

MODEL

FOUR-NINETY

\$650

Delivered in Ashland

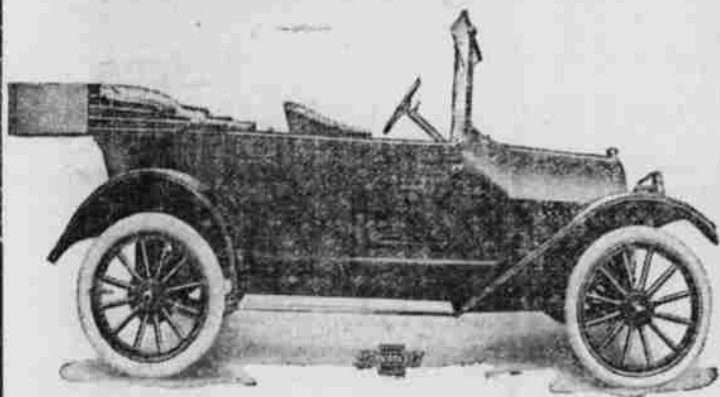

Chevrolet Four-Ninety

The "Four Ninety" is a real automobile. It has a quiet, powerful, Valve-in-Head Motor. It has looks—it has style—it is beautifully finished and rides like a cradle.

The "Four-Ninety" has the following novel and superior features not found in any other car built:

- (1) shock-absorbing duplex front springs; (2) Self-lubricating clutch collar; (3) Hub-construction with triple-size bearings, preventing "wobble" of wheels and wear on tires; (4) Compound spur steering gear attached to body—the simplest and safest ever invented; (5) Unit power plant carrying transmission on open brackets, which gives accessibility to clutch and allows removal of all transmission, if necessary, in twenty minutes. (Patents granted or applied for on the above.)

Besides these exclusive features, the "Four-Ninety" has: 1. Streamline body; 2. Crown fenders; 3. Cellular radiator; 4. Body with flush sides and concealed hinges; 5. Three-speed transmission; 6. Three-quarter floating axle; 7. Cantilever springs; 8. Ventilating windshield; 9. Mohair top; 10. The world-famous Zenith carburetor, found only on cars double the price of Chevrolet.

Back of the Chevrolet is the

\$80,000,000

Chevrolet Motor Co.

Under the direct supervision of **W. C. Durant, the Veteran Builder and Master Genius of all Motordom.**

Mr. Durant is not only in control of Chevrolet but also the General Motors Company, which constitutes the largest manufacturing automobile concerns in the world.

Salesroom at Park Garage
Demonstrations gladly given at any time.

Ellis Neil

ASHLAND AGENT

Let us demonstrate the Chevrolet for you.



There are four important features—A, B, C and D—in Dependable products, especially in

DEPENDABLE COFFEE

40c PER POUND.

- "Feature A"—Freshly Roasted.
- "Feature B"—Invincible Strength.
- "Feature C"—Delicate Flavor.
- "Feature D"—?

Valuable prizes will be awarded to all those who trace FEATURE D and mail it to us, accompanied by a Dependable Coffee label or a label from Dependable Tea, Baking Powder, Spices or Extracts, and the name of your dealer. All answers accompanied by a Dependable label will be suitably rewarded.

"Hespe"—for those who prefer a 30c coffee—in as good as you can buy at the price.

"Country Club"—at 35c per pound, is the equal of many 40c coffees.

Dwight Edwards Company
Portland, Oregon.

COUNTY COURT PROCEEDINGS.

(Continued from Page Six.)

Mary J. Torey	25.00
Total	\$575.00
Court House Expenses.	
Chas. H. Basye, repairing stove	8.00
Cal.-Ore. Power Co., lights	.50
Cal.-Ore. Power Co., lights	2.58
Southern Oregon Traction Co., freight on supplies	.50
Taylor-Williams Co., supplies	1.60
J. W. Wilson, cleaning court room	5.50
Total	\$18.68

Jail.	
E. T. Barnum Iron Works, guards for windows	87.65
Cal.-Ore. Power Co., supplies	7.57
Cal.-Ore. Power Co., lights	8.05
Mrs. Jane Johnson, washing for jail	1.75
H. N. Mullen, repairing inside of jail	2.50
Rose Singler, board of prisoners	116.43
Southern Oregon Traction Co., freight on supplies	15.01
Taylor-Williams Co., supplies	.75
M. E. Abbott supplies	.70
Total	\$240.41

Care of Poor Outside of Poor Farm.	
H. Alger, regular indigent	10.00
August Bohn, regular indigent	8.00
Maggie Bohl, regular indigent	15.00
L. B. Brown, indigent supplies	3.40
Eline Curry, regular indigent	10.00
John Cameron, indigent supplies	8.71
Mary M. Childers, regular indigent	12.00
Cranfill & Robnett, indigent supplies	20.00
J. H. Fattig, regular indigent	10.00
Mrs. Catharine Gillette, regular indigent	10.00
Gold Hill Livery Stable, transportation of indigents	10.00
Luey Gilmore, regular indigent	15.00
Mrs. E. C. Gard, care of indigents	20.00
Mrs. Gunn, regular indigent	12.00
Mrs. Hudson, regular indigent	8.00
Hutchison & Lumsden, indigent supplies	12.00
Mary Jacobs, regular indigent	10.00
Etta Jewel, regular indigent	6.00
Martha Jones, regular indigent	8.00
J. A. Kane, regular indigent	15.00
Lena Lee, regular indigent	8.00
Lance & Co., indigent supplies	82.10
Mrs. J. Myers, regular indigent	15.00
Mrs. I. A. Montgomery, regular indigent	8.00
Faber & McDonald, indigent supplies	14.00
Oliver Nadeau, regular indigent	10.00
Olson & Son, indigent supplies	18.00
John A. Perl, burial of indigent	18.00
M. F. Pence, indigent supplies	8.00
Phoenix Merc. Co., indigent supplies	10.30
John A. Perl, burial of indigent	18.00
The Pernoll Estate, indigent supplies	13.65
Phoenix Merc. Co., indigent supplies	10.30
Rogue River Merc. Co., indigent supplies	20.80
Frank H. Ray, Jr., wood for indigent	5.50
J. W. Slater, regular indigent	10.00
W. H. Smith, regular indigent	15.00
Nancy Sisemore, regular indigent	10.00
William H. Shaver, regular indigent	8.00
Sacred Heart Hospital, care of indigent	145.72
Mrs. Richard Thomson, regular indigent	10.00
Talent Mercantile Co., indigent supplies	16.00
J. L. Thorndyke, indigent supplies	48.85
G. E. Terwilliger, burial of indigent	45.00
Taylor-Williams Co., indigent supplies	65.05
Ulrich Bros., indigent supplies	37.80
Ulrich & Ryan, indigent supplies	55.34
Warner, Wortman & Gore, indigent supplies	14.30
Lizzie Wolgomont, care of indigent	6.00
Warner, Wortman & Gore, indigent supplies	10.35
Sacred Heart Hospital, care of indigents	55.72
Total	\$1,035.89

Poor Farm Expense.	
L. B. Brown, supplies	24.70
Cal.-Ore. Power Co., light and power	11.80
Froman & High, supplies	90.25
John F. Hart, cash advanced for supplies	8.50
Thomas F. Merriman, supplies	5.20
Medford Furniture & Hardware Co., supplies	3.50
Medford Pharmacy, supplies	35.70
Chas. Strang, supplies	4.50
Spitzer & Sons, supplies	8.00
Talent Merc. Co., supplies	80.32
Ulrich & Ryan, supplies	65.63
Robert Wilcox, lumber	5.00
Total	\$343.10

Juvenile Court.	
Boys' and Girls' Aid Society, regular allowance from Jackson county	10.00
Chas. B. Gay, probation officer's salary	96.65
Total	\$106.65

Watermaster.	
Fred N. Cummings, salary for November	88.00
Fred N. Cummings, salary for December	77.50
Total	\$165.50

Indigent Soldier's Relief.	
D. C. Rose	45.00
A. J. T. Smith	45.00
Total	\$90.00

Election and Registration Expense.	
Jackson County Abstract Co., maps	7.50
Medford Printing Co., registration supplies and cards	87.00
Total	\$94.50

World's Fair Advertising.	
F. W. Bartlett, looking after sporting exhibits at P. P. I. E.	53.00
H. O. Frohbach, taking care of exhibits at P. P. I. E.	126.75
Rogue River Fruit & Produce Assn., supplies for exhibits at P. P. I. E.	68.25
Benjamin C. Sheldon, labor relative to exhibit at P. P. I. E.	40.45
Benjamin C. Sheldon, labor relative to exhibit at P. P. I. E.	60.00
Benjamin C. Sheldon, labor relative to exhibit at P. P. I. E.	60.00
Benjamin C. Sheldon, labor relative to exhibit at P. P. I. E.	60.00
Total	\$468.45

Recorder's Office.	
Home Tel. & Tel. Co., telephone bill for roads	.65
Total	\$3.00

Medford Book Store, supplies	
Medford Printing Co., supplies	12.45
Southern Oregon Traction Co., freight on supplies	.30
Total	\$37.75

Surveyor's Office.	
A. T. Brown, office expense	12.60
Carl Beebe, road viewer	2.00
Lars Berg, axman	8.75
H. B. Cole, rodman and board of survey crew	17.75
M. B. Kellogg, chairman	23.00
Medford Book Store, supplies	1.25
William Norris, axman	10.00
Lloyd Wilson, chairman	23.00
Total	\$98.35

Advertising and County Printing.	
Jacksonville Post, printing	3.50

Medford Mail Tribune, printing County Court proceedings	32.07
Total	\$35.57

Stock Inspector.	
J. L. Helms, stock inspector's salary	\$154.40
Minnie A. McKee, indemnity on tubercular cattle	125.00
Total	\$279.40

National Surety Company, premium on sheriff's bond	
Total	93.75

Scalp Bounty.	
Jonnie G. Warner	10.00
Arch P. Chappell	3.00
E. G. Harding	3.00
Lloyd B. Le Bo	3.00
Chas. Pennington	42.00
W. R. Garrett	4.00
E. M. Bigham	2.00
J. Hartman	1.50
Ernest Dahack	3.00
Harry Skyrman	3.00
L. R. Dusenberry	9.00
Geo. D. Rose	6.00
James Francis	2.00
S. J. T. Meadows	4.00
William Hughes	6.00
A. Watson	2.00
John Mitchell	4.00
M. R. Koontz	12.00
E. M. Case	14.50
Dick Lousignont	10.00
F. E. Redden	2.00
J. O. Pierce	5.00
James Reynolds	8.00
Polk Smith	4.00
Adelbert Moore	3.50
Adelbert Moore	3.00
Horace Geppert	5.00
Bryant Hamilton	2.00
James Neff	3.00
Alex Patti	1.50
Ernest Dorian	3.00
Total	\$184.00

The following bills were disallowed relative to the General County Fund, to-wit:	
Ashland Record, supplies for sheriff's office	14.60
Cal.-Ore. Power Co., light and power for county	12.30
Cal.-Ore. Power Co., lights for court house and jail	10.17
Cal.-Ore. Power Co., jail supplies	8.05
Postal Tel. & Cable Co., telegrams	.08
John A. Perl, coroner's fees	10.00
Rogue River Fruit & Produce Assn., supplies for exhibits at P. P. I. E.	10.23
Ulrich & Ryan, poor farm supplies	1.30
Ulrich Brothers, supplies for indigents	.20
Ulrich & Ryan, supplies for indigents	1.50
Warner, Wortman & Gore, indigent supplies	6.30
W. U. Tel. Co., telegrams for district attorney	.03
Sacred Heart Hospital, care of indigents	124.27
Total	\$199.03

The following bills were allowed relative to the County Road Fund, to-wit:	
Road District No. 1.	
Jack True, labor	\$143.00
Road District No. 2.	
Cooke Hardware Co., supplies	5.40
George Frees, supplies	5.60
Medford Con. Con. Co., supplies	32.40
Talent Hardware Co., supplies	5.20
Everett Van Dyke, labor	201.00
Everett Van Dyke, supplies	23.85
Total labor and supplies	\$273.45

Road District No. 3.	
Ed Dutton, labor	\$28.00
Road District No. 4.	
H. E. Conger, material	\$25.35
Central Point Lumber Co., material	5.45
L. P. Hubbard, supplies	22.50
O. S. Welsaer, labor	267.50
Total labor and supplies	\$328.80

Road District No. 5.	
Nick Kime, labor	\$29.00
Road District No. 6.	
Ed Dutton, labor	\$18.00
Material	7.04

Road District No. 8.	
J. E. Davidson, labor	\$279.00
Material	9.00
J. E. Davidson, labor	26.00
Total labor and material	\$314.00

Road District No. 9.	
John Grieve, labor on Crater Lake road	47.00
G. E. Hollenback, labor, Crater Lake road	46.00
B. F. Peart, supplies	11.30
Boyd Tucker, labor, Crater Lake road	32.00
Harry Welch, labor, Crater Lake road	6.00
Total	\$142.30

Road District No. 10.	
W. R. Garrett, labor	\$28.00
Material	7.55
Gaddis & Dixon material	54.79
Medford Iron Works, material	2.35
Total labor and material	\$92.59

Road District No. 11.	
A. K. Earhart, labor	\$84.00
Material	8.40
Road District No. 12.	
A. L. Vincent, labor	\$53.00
Material	13.85
Road District No. 13.	
Carl Beebe, labor	\$85.00
Material	6.00
Road District No. 14.	
D. W. Pence	\$352.00
Material	1.00

Bridges.	
Big Pines Lumber Co., material	\$42.25
P. R. Smith, labor	21.75
Wayne Smith, labor	11.50
Total labor and supplies	\$75.50

General Road.	
Frade I. Maass Farnham, Ashland refund 1912 road tax	2.85
O. J. Patton, labor	24.00
O. J. Patton, material	1.60
G. V. Gillett, Ashland road refund	.68
J. W. Mitchell, material	10.00
Medford Con. Con. Co., material	230.93
Medford Furniture & Hardware Co., material	7.94
J. C. Smith, roadmaster's salary	125.00
C. B. Watkins, Ashland refund	3.30
Total labor, material, etc.	\$406.39

The following bills were allowed relative to the Pacific Highway Road Fund to-wit:	
W. D. Clarke, supplies and expenses	\$128.85
W. D. Clarke, engineer's payroll	414.19
F. A. Kittredge, work on Sweeney case	302.01
Coast Culvert & Flume Co., culverts	71.05
Clarke-Henry Construction Co., one-fifth payment on balance due on Talent-Ashland contract	818.63
Emil Bennett, work on Sweeney case	269.50
G. A. Coddling, work on Sweeney case	110.00
Total	\$2,114.23

The following bill was disallowed relative to the Pacific Highway Road Fund, to-wit:	
Stock used by Sweeney on highway	\$528.31
G. A. GARDNER, County Clerk.	

Road District No. 8.	
J. E. Davidson, labor	\$279.00
Material	9.00
J. E. Davidson, labor	26.00
Total labor and material	\$314.00

Road District No. 9.	
John Grieve, labor on Crater Lake road	47.00
G. E. Hollenback, labor, Crater Lake road	46.00
B. F. Peart, supplies	11.30
Boyd Tucker, labor, Crater Lake road	32.00
Harry Welch, labor, Crater Lake road	6.00
Total	\$142.30

Road District No. 10.	
W. R. Garrett, labor	\$28.00
Material	7.55
Gaddis & Dixon material	54.79
Medford Iron Works, material	2.35
Total labor and material	\$92.59

Road District No. 11.	
A. K. Earhart, labor	\$84.00
Material	8.40
Road District No. 12.	
A. L. Vincent, labor	\$53.00
Material	13.85
Road District No. 13.	
Carl Beebe, labor	\$85.00
Material	6.00
Road District No. 14.	
D. W. Pence	\$352.00
Material	1.00

Bridges.	
Big Pines Lumber Co., material	\$42.25
P. R. Smith, labor	21.75
Wayne Smith, labor	11.50
Total labor and supplies	\$75.50

General Road.	
Frade I. Maass Farnham, Ashland refund 1912 road tax	2.85
O. J. Patton, labor	24.00
O. J. Patton, material	1.60