

LOCAL S. P. TIME CARD.

Northbound. Leave	
No. 14	7:50 a.m.
Grants Pass motor (main line depot)	9:30 a.m.
Grants Pass motor (city depot)	9:40 a.m.
Grants Pass motor (main line depot)	3:40 p.m.
Grants Pass motor (city depot)	3:50 p.m.
No. 16	4:30 p.m.
Southbound. Arrive.	
Grants Pass motor (city depot)	9:20 a.m.
Grants Pass motor (main line depot)	9:30 a.m.
No. 13	11:35 a.m.
Grants Pass motor (city depot)	3:10 p.m.
Grants Pass motor (main line depot)	3:20 p.m.
No. 15	4:50 p.m.

**DR. W. EARL BLAKE,**  
DENTIST.  
First National Bank Bldg., Suite 9 and 10. Entrance First Ave.  
Phones: Office, 109; Res., 230-J.

**DR. J. E. ENDELMAN,**  
DENTIST.  
Citizens Bank of Ashland Building, Suite 3 and 4,  
ASHLAND, OREGON.

**G. W. GREGG, M. D.,**  
PHYSICIAN AND SURGEON.  
Office, Payne Building. Phone 69.  
Residence, 216 Weightman Street.  
Residence phone, 222-R.  
Office hours: 9 to 12 a. m., 2 to 5 p. m. Calls answered day or night.

**DR. D. M. BROWER,**  
GENERAL PRACTITIONER.  
Residence, 216 Factory St.  
Phone 247-J.

**A. W. SWEDENBURG, M. D.**  
Surgery of the Eye, Ear, Nose and Throat a Specialty.  
Fitting of Glasses.  
Swedenburg Block, 299 E. Main St., Ashland, Oregon.

**DRS. SAWYER AND KAMMERER.**  
The only Osteopathic Physicians in town.  
Women's and Children's Diseases a Specialty.  
Pioneer Bldg.  
Phones: Office, 208; Res., 242-R.

**JULIA R. McQUILKIN,**  
Superintendent.  
Payne Bldg. Telephone 366-J.  
Every day excepting Sunday.

**Dr. R. P. Bradford and Wife,**  
"KI-RO-PRAK-TORS."  
Chronic cases our specialty.  
Consultation and examination free. Hours 9 to 5. Sundays by appointment only.  
21 E. Main, Freeberg Bldg. Phone 58.

**E. A. FISHER,**  
Christian Science Practitioner.  
105 First Ave. Phone 71.

**Dr. W. W. Watkins**  
Naturopathic Physician.  
I use all modern drugless methods—light, heat, vibration, massage, adjustment, radio activity, arterial rejuvenation, hygienic instruction, scientific use of mineral waters. Those with acute, chronic or nervous ailments rapidly regain and retain health. Room 7, Masonic building, Plaza.

**MODERN WOODMEN OF AMERICA.**  
Mahogany Camp, No. 6565, M. W. A., meets the 2nd and 4th Friday of each month in Memorial Hall. F. G. McWilliams, V. C.; G. H. Hedberg, Clerk. Visiting neighbors are cordially invited to meet with us.

**CHAUTAUQUA PARK CLUB.**  
Regular meetings of the Chautauqua Park Club first and second Fridays of each month at 2:30 p. m.  
Mrs. A. G. McCarthy, Pres.  
Mrs. Jennie Faucett Greer, Sec.

**CIVIC IMPROVEMENT CLUB.**  
The regular meetings of the Ladies' Civic Improvement Club will be held on the second and fourth Tuesdays of each month at 2:30 p. m., at the Carnegie Library lecture room.

**ASHLAND Storage and Transfer Co.**  
C. F. BATES, Proprietor.

Two warehouses near Depot. Goods of all kinds stored at reasonable rates.  
A General Transfer Business.  
Wood and Rock Springs Coal.

Phone 117.  
Office, 99 Oak Street,  
ASHLAND, OREGON.

Fifty cents invested in a Tidings "For Sale" ad often sells a \$5,000 property. Did you ever try it?

SAVING THE PLAY

Actors Are Often Called Upon to Exercise Quick Wit.

SOME CURIOUS EXPERIENCES.

Rose Eytngs Once Extemporized the Entire Part of Lady Isabel in "East Lynne"—How John Brougham Made a Hit Without His Leading Lady.

Quick wit has saved many an embarrassing situation, turned many a seemingly disastrous failure into success. Politics, literature, courtesy, all are served by quick tongue and ready word.

Actors, as well as business men, have special use for quick wit, so often do they need help out of a difficulty during the play. A college performance was saved from wreckage by one of the young actors.

One of the cast, a boy easily upset, had just given his line, "All I need is an advertisement," when half of his stage mustache fell off.

"Oh, no," said the ready youth beside him, seeing his embarrassment; "what you need is a hair restorer."

And under cover of the laughter the victim had a chance to recover himself.

It was surely the same readiness that enabled Rose Eytngs to go through one of the most extraordinary experiences any actress ever had. In San Francisco she was once asked to fill Mary Anderson's place at short notice, appearing with the local stock company. The play was to be "East Lynne." By singular chance, no prompt book could be found, nor could they secure a copy of the novel. Miss Eytngs protested that it would be impossible for her to play, as she had never so much as seen the piece. That fact they refused to believe. Moreover, to add to her difficulty, though all the company claimed to know the old drama backward, no one seemed to have an idea of the lines she, as Lady Isabel, would have to speak.

"Oh, that'll be all right," said John McCullough, the manager, to whom she appealed. "Just you sob and look sorry, and it will go."

So Miss Eytngs, rather than cause the loss of closing the theater, went on totally unprepared to act in an absolutely unfamiliar play.

Tom Keene, the Archibald Carlisle, instructed her in the proper emotion from scene to scene. "Now she's a jealous cat, a jealous cat," he would whisper. "Now she's kitteny." "Now she's sorry she was such a fool." "Now she wants her young ones." "Now she up and dies."

The performance seemed to cause entire satisfaction to the audience, and McCullough, as he generously handed over half the receipts to the heroine of the hour, declared, "Well, you may have had to ramp that part, but I've often seen it played with less soul."

The story of an experience demanding similar readiness of wit is told of John Brougham, the early American comedian and playwright. On one occasion, when his own clever burlesque, "Pocahontas," had been billed and the house sold out in advance, the leading actress left without warning to take another position in Baltimore. The audience had assembled before her absence was discovered by the manager and star. As it was that play or nothing, Brougham, who was famed for his witty impromptu speeches, went before the curtain and suggested giving the piece without Pocahontas. He recalled the old story of the actor who played Hamlet so excellently that on the following night the tragedy was given with that character omitted by request.

"Now, if 'Hamlet' can be acted without the hero," he remarked, "why not 'Pocahontas' without the heroine? Of course you are all aware of the fact that 'Pocahontas' is a much greater play than 'Hamlet.' Even if you do not know that, I do, and I ought to, for I wrote it myself. Are you willing to try it?"

"Go ahead!" came the cries from the audience, who settled themselves back to see the result.

The burlesque proceeded as usual until the entrance music was played for Pocahontas; then, turning toward the audience, Brougham, as Powhatan, sadly began: "Ladies and gentlemen, that sweet strain is supposed to bring my daughter Pocahontas on the stage. You are already aware that she is in the city of Baltimore, and the stern law of the land will not permit a Christian, much less a savage, to be in two places at once. Thus does the law protect that most useful instrument, the alibi. However, if Poky were here she would hasten to say—Whereupon the comedian gave her lines in exact imitation of the missing actress, keeping up the dialogue in two persons all through the play. The delighted people who were fortunate enough to be present declared that Brougham was avenged.

G. P. Huntley tells of an incident that took place at an east side theater in London. The "gods" were booing the piece and throwing chunks of bread at the performers.

At last the star came forward and said: "Now, look here! We're trying our best to amuse you. Throw bread, if you like; but," he added as he stopped and picked up a chunk, "thank heaven I'm not too proud to eat it."

The gods were vanquished—Anna Bird Stewart in New York Tribune.

Labor conquers all things. It is idleness that is the curse of man—not labor. Nothing is impossible to industry.—Motto of Perlander.

FASHION HINT

By JUDIC CHOLLET

Here is a smart, pretty little frock that will be admirable for the coming school days and also to finish out the summer season.

Plaid gingham is especially well liked for autumn wear, and plaid with trimming of plain or plain with trim-



GIRL'S YOKE DRESS.

ming of plaid would make a pretty effect.

For the ten year size the dress will require four and one-half yards of material twenty-seven inches wide, with five-eighths yard twenty-seven inches wide for trimming.

This May Manton pattern is cut in sizes for girls from eight to twelve years. Send 30 cents to this office, giving number, 833, and it will be promptly forwarded to you by mail. If in haste send an additional two cent stamp for letter postage. When ordering use coupon.

No. .... Size .....

Name .....

Address .....

FASHION HINT

By JUDIC CHOLLET

Here is the very latest development of the tunic skirt. It is box plaited at the back, so giving long lines to the figure, while the shaping at the front is distinctly new.

Skirts of the kind are fashionable made of one material throughout and also of contrasting ones, as suggested in the back view. Silk is combined

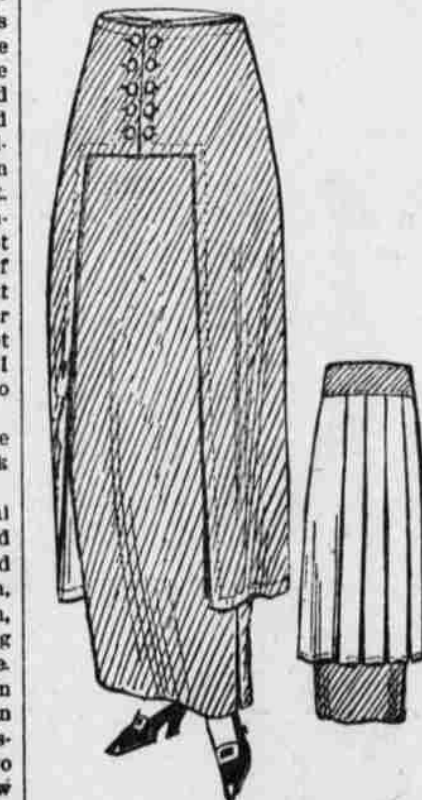

TWO PIECE SKIRT.

with wool, plain material is combined with fancy, and often contrasting colors are effective if well chosen.

When the skirt is made with the high waist line it can be finished plain or with a yoke. When cut to the natural line it is finished with a belt. The foundation is in two pieces and the tunic in three.

For the medium size the skirt will require three and one-quarter yards of material twenty-seven inches wide, the tunic four and seven-eighths yards twenty-seven inches wide.

This May Manton pattern is cut in sizes from 24 to 32 inches waist measure. Send 30 cents to this office, giving number, 833, and it will be promptly forwarded to you by mail. If in haste send an additional two cent stamp for letter postage. When ordering use coupon.

No. .... Size .....

Name .....

Address .....

Result-Getting Classified Columns

Through which everyone can let the public know their wants.

This column is particularly useful for those having houses for rent or sale. It is the medium through which to sell and buy poultry, stock and seeds.

If you have a wagon, buggy, implements or anything else for sale or trade, reach the buyer and seller through this medium. You will be surprised how quick results will show for a small expenditure.

Classified Rates: One cent per word, first insertion; 1/2 cent per word for each insertion thereafter; 30 words or less \$1 per month. No advertisement inserted for less than 25 cents. Classified ads are cash with order except to parties having ledger accounts with the office.

**MISCELLANEOUS**

CHAIR DOCTOR—R. H. Stanley, expert furniture repairer and upholsterer. Carpets beat, relaid and repaired, bedsprings restretched, chairs wired, rubber tires for baby buggies. 26 First Ave., opposite First National Bank. Telephone 413-J. 20-1f

AUTO LIVERY—Floyd Dickey. Telephone 342-Y. 81-

BILL POSTED—Will Stennett, 116 Factory St. Bill posting and distributing. 54-1f

FOR RENT—Furnished five-room bungalow, adults only. 147 Nutley street. 30-7\*

WANTED—House with five or six rooms. Must be modern. Address W. N., this office. 33-2\*

TO EXCHANGE for Ashland property, 19-room rooming house in Gold Hill, Ore. Cunningham & Co.

FOR CITY CARRIAGE AND GARDEN PLOWING see E. N. Smith, 124 Morton St. Phone 464-J. 21f

FOR RENT—Furnished room. Gentlemen preferred. Close in. \$2 per week. 130 East Main St. 22-1f

DR. J. J. EMMENS—Physician and surgeon. Practice limited to eye, ear, nose and throat. Eyes scientifically tested and glasses supplied. Office 228 East Main St. Hours 8:30 a. m. to 8 p. m. Phone 567, Medford, Ore. 21-1f

6% MONEY 6% MONEY 6%—Loans may be obtained for any purpose on acceptable real estate security; liberal privileges; correspondence solicited. A. C. Agency Company, 440 Phelan Bldg., San Francisco, 758 Gas, Electric Bldg., Denver, Colo. 32-1mo.

TO TRADE for improved or close in Ashland property, 80 acres of good farm land adjoining town of 1,000. Produced 48 bushels of oats to the acre last year and now planted to oats. All tillable. Price \$10,000. Incumbrance \$2,100, due in six years. See Bert R. Greer at the Tidings office. 34-8t\*

FOR TRADE for improved or close in Ashland property, 284 lots in growing town of 1,000 in Oklahoma oil field. Clear and selling at \$100 each. Not a vacant house in the town. Good for quick cash by man who knows how to handle town lots. Inquire of Bert R. Greer at the Tidings office. 34-8t\*

TO EXCHANGE for improved or close in Ashland property, five good residence lots in city of 40,000. Good value at \$2,000 each. Will trade one or all. Located in best residence district, surrounded by fine homes; paved; on beautiful elevation; on street car line. Inquire of Bert R. Greer, Tidings office. 34-8t\*

**FOR SALE**

The Best Home Ranch in Ashland.

Two and one-half acres, all bearing fruit. Income over one thousand dollars per year. New eight-room house, exclusive of bath; screened sleeping and back porches; woodshed, packing shed, two hen houses, stable; beautiful shade, lawn. Glad to show place and books. Bear close investigation. Divide to advantage. Take some trade. Call S. C. GUNTER, owner, 715 North Main street. 34-8t\*

FOR SALE—Splendid mare with buggy and harness, cheap to the right parties. Will sell mare without buggy and harness. Address X, care Tidings. 31-4t\*

FOR SALE—Reliable gas stove, suitable for bathroom or small bedroom; in good condition, with pipe and connection. Can be seen at The Tidings. 11\*

FOR SALE—Five-room bungalow. Sewer connections; cement sidewalk; lot 80x133; fruit and berries; one block from West Side school, at 341 Almond street, Ashland, Ore. 28-1mo\* 33-3t

FOR SALE—A few Barred Plymouth Rock cockerels of a number one strain of egg producers. Don't put this off too long if you wish to improve your stock. Cunningham, 319 Alta avenue. 33-4t

FOR RENT—A suite of three well-lighted and well-ventilated rooms, suitable for doctor, dentist or other professional, corner Main and Granite streets, over store of L. J. Orres. C. Cunningham, phone 343-R. 33-1f

FOR SALE—Part or all of my 15-acre home, by common consent the most desirable in Ashland. Would take smaller home in Ashland as part pay and give long time on balance. R. D. Sanford, north end of Laurel St. 20-1f

FOR SALE—Everything necessary for housekeeping, including gas stove and sewing machine, in excellent condition. All for \$75. Man and boy's bicycles \$15 each. W. C. Pickens, 105 Pine street. Phone 443-J. 33-3t

FOR SALE—The Tidings has an advertising contract with the Portland Hotel whereby we have to take part in trade. Anyone going to Portland to stay for a day or longer can save 15 per cent on their hotel bill by applying to the Tidings. 30-1mo.

ATTENTION, HOMESEEEKERS—We can sell you homes like paying rent. Small payment down, \$10 or more a month. In choice locations. Stock ranches for sale on which we could take some Ashland property. For special bargains see Beaver Realty Company, 211 East Main street. 30-1mo.

**MUSIC AND ART.**

SINGING—Vocal technique, tone placing, artistic singing. Mr. MacMurray, Director of Music, Presbyterian church. Box 54. 30-1f

INSTRUCTOR OF ORATORY, elocution, public speaking, dramatic art and physical training. Bertha Elizabeth Calkins, phone 9-F-2. 29-1mo.\*

**MAKE THE HOTEL MEDFORD**

Your Home and Resting Place.

Visitors to Medford will find this modern hotel both convenient and accessible place from which to shop and meet friends. Rooms \$1.00 up. Hot and cold water in every room. Courteous attention.

Ladies will find large, comfortable and airy parlors and reception room. Meals served a la carte in spacious dining room. EMIL MOHR, Prop.

**YOUR RESTING PLACE.**

**BUSINESS OPPORTUNITIES**

A drug store, in small town with good territory. A splendid opportunity. \$1,500 will handle a good business, centrally located.

**\$2 THE YEAR \$2**

Strictly in Advance \$2

Southern Oregon's Big Twice-a-Week newspaper

The Ashland Tidings

STRICTLY IN ADVANCE.

**Business Opportunities**

ASHLAND, OREGON

**Cunningham & Co.**

ASHLAND, OREGON

**Orchard Tracts**

Ten acres on the south side of Wimer street, half in fruit, 1 acre in full-bearing, small patch of alfalfa, 1 1/2 acres used for crops; 5-room house, barn and packing-house; 3/4 acre of Tokay grapes, small strawberry patch; city water. Price \$6,500. \$1,500 cash, terms on balance.

Four acres on Oak street with free water right; all set to pears and berries; 5-room house with pantry, good barn and chicken house. Price \$4,500. \$2,000 cash.

Four acres on Beach street, nearly all in fruit and berries. Irrigation for this place is perfect. Thirteen-room house, with basement, modern throughout; piped for gas; good barn, two chicken houses with several parks. Price \$10,000. \$5,000 cash, easy terms on balance.

Fifteen acres, 2 1/2 miles east of Ashland; 5 acres of apples, pears and peaches, 2 acres cleared and in garden, 8 acres in brush; good well. Price \$2,800. \$1,000 cash, terms on balance.

Thirteen acres on Ashland; 7 acres of full-bearing apples, pears, peaches and cherries, 2 acres of young fruit, 4 acres of timber; 7-room house, barn, woodshed, chicken houses and parks. Price \$8,500. Part cash.

Thirteen acres 3 miles north of Ashland; 8 acres in Newtown apples, 5 acres Comice pears. Trees are 3 and 4 years old. This place is of a very heavy black soil and is fenced with woven wire. Price \$6,500. Might consider trade for Portland property.

**A FEW Ranch Properties**

No. 211—2 1/2 acres, 1 1/2 miles from town; 12 acres in alfalfa, 8 acres cultivated; 25 tons of hay in the barn; 4 milk cows; 1 team 9 and 10 years old, weight 1,200 each; harness and wagon, plow and harrow. Milk from 3 cows is now bringing in owner \$60 per month. All for \$6,000. \$2,000 cash, easy terms on balance.

No. 154—57 acres; 45 acres of alfalfa, 10 acres of 8-year-old Newtown apples with peach fillers; 5-room house (modern); irrigation for garden; 2 large barns; a 1-room house for help; electric light. This place is one mile from small town, on Pacific Highway. Price \$20,000. Part cash.

No. 204—53 acres; 36 acres in alfalfa, balance in barley this year; no house, but has good barn; all implements and several tons of hay with this place. This place is only 1 1/2 miles from Ashland. Price \$10,000. Part cash, easy terms on balance.

No. 210—80 acres; 33 acres in alfalfa; practically the whole place will grow alfalfa; creek through the place; 5-room house with all necessary outbuildings; granary with capacity of about 1,000 bushels of grain; barn for about 50 head of stock and 100 tons of hay; 7 miles from Ashland, on Pacific Highway. Price \$140 per acre.

**Cunningham & Co.**

ASHLAND, OREGON

**Orchard Tracts**

Ten acres on the south side of Wimer street, half in fruit, 1 acre in full-bearing, small patch of alfalfa, 1 1/2 acres used for crops; 5-room house, barn and packing-house; 3/4 acre of Tokay grapes, small strawberry patch; city water. Price \$6,500. \$1,500 cash, terms on balance.

Four acres on Oak street with free water right; all set to pears and berries; 5-room house with pantry, good barn and chicken house. Price \$4,500. \$2,000 cash.

Four acres on Beach street, nearly all in fruit and berries. Irrigation for this place is perfect. Thirteen-room house, with basement, modern throughout; piped for gas; good barn, two chicken houses with several parks. Price \$10,000. \$5,000 cash, easy terms on balance.

Fifteen acres, 2 1/2 miles east of Ashland; 5 acres of apples, pears and peaches, 2 acres cleared and in garden, 8 acres in brush; good well. Price \$2,800. \$1,000 cash, terms on balance.

Thirteen acres on Ashland; 7 acres of full-bearing apples, pears, peaches and cherries, 2 acres of young fruit, 4 acres of timber; 7-room house, barn, woodshed, chicken houses and parks. Price \$8,500. Part cash.

Thirteen acres 3 miles north of Ashland; 8 acres in Newtown apples, 5 acres Comice pears. Trees are 3 and 4 years old. This place is of a very heavy black soil and is fenced with woven wire. Price \$6,500. Might consider trade for Portland property.

**A FEW Ranch Properties**

No. 211—2 1/2 acres, 1 1/2 miles from town; 12 acres in alfalfa, 8 acres cultivated; 25 tons of hay in the barn; 4 milk cows; 1 team 9 and 10 years old, weight 1,200 each; harness and wagon, plow and harrow. Milk from 3 cows is now bringing in owner \$60 per month. All for \$6,000. \$2,000 cash, easy terms on balance.

No. 154—57 acres; 45 acres of alfalfa, 10 acres of 8-year-old Newtown apples with peach fillers; 5-room house (modern); irrigation for garden; 2 large barns; a 1-room house for help; electric light. This place is one mile from small town, on Pacific Highway. Price \$20,000. Part cash.

No. 204—53 acres; 36 acres in alfalfa, balance in barley this year; no house, but has good barn; all implements and several tons of hay with this place. This place is only 1 1/2 miles from Ashland. Price \$10,000. Part cash, easy terms on balance.

No. 210—80 acres; 33 acres in alfalfa; practically the whole place will grow alfalfa; creek through the place; 5-room house with all necessary outbuildings; granary with capacity of about 1,000 bushels of grain; barn for about 50 head of stock and 100 tons of hay; 7 miles from Ashland, on Pacific Highway. Price \$140 per acre.

**Cunningham & Co.**

ASHLAND, OREGON

**Orchard Tracts**

Ten acres on the south side of Wimer street, half in fruit, 1 acre in full-bearing, small patch of alfalfa, 1 1/2 acres used for crops; 5-room house, barn and packing-house; 3/4 acre of Tokay grapes, small strawberry patch; city water. Price \$6,500. \$1,500 cash, terms on balance.

Four acres on Oak street with free water right; all set to pears and berries; 5-room house with pantry, good barn and chicken house. Price \$4,500. \$2,000 cash.

Four acres on Beach street, nearly all in fruit and berries. Irrigation for this place is perfect. Thirteen-room house, with basement, modern throughout; piped for gas; good barn, two chicken houses with several parks. Price \$10,000. \$5,000 cash, easy terms on balance.

Fifteen acres, 2 1/2 miles east of Ashland; 5 acres of apples, pears and peaches, 2 acres cleared and in garden, 8 acres in brush; good well. Price \$2,800. \$1,000 cash, terms on balance.

Thirteen acres on Ashland; 7 acres of full-bearing apples, pears, peaches and cherries, 2 acres of young fruit, 4 acres of timber; 7-room house, barn, woodshed, chicken houses and parks. Price \$8,500. Part cash.

Thirteen acres 3 miles north of Ashland; 8 acres in Newtown apples, 5 acres Comice pears. Trees are 3 and 4 years old. This place is of a very heavy black soil and is fenced with woven wire. Price \$6,500. Might consider trade for Portland property.