T. B. ANDREWS. H. M. HICKS.

# ANDREWS & HICKS.

## Sewing Machines.

New Home,
Helpmate,
New York,
Domestic.

Sole Agency for Jackson County of the

## SPRAGUE RUG MACHINES

— and —

## PATTERNS.

A supply kept constantly on hand.

Agency for all kinds of

Buggies, Wagons, Road Carts.
Harness.

Also, Agency of the

Vancouver Nurseries.

West side of Main street, next door to E. M. Miller's grocery, Ashland, Or. 46

# WOODBURN NURSERY!

Largest Stock in the

## NORTHWEST!

## 1,250,000 Trees.

54,000 Bartlett Pear,
15,000 Winter Nelis Pear,
15,000 Beurre d Anjou Pear'
25,000 Royal Ann Cherry.
10,000 Black Tartarian Cherry,
10,000 Black Republican Cherry,
30,000 Esopus Spitzenberg Apple.
30,000 Yel. Newtown Pippin "
20,000 Baldwin Apple,
15,000 Red Cheek Pippin Apple.
15,000 Northern Spy Apple.
10,000 Early Crawford Peaches.

Other Kinds of Fruit in Proportion.

Also, Nut, Shade, Ornamental and Evergreen Trees—Vines and Shrubbery.

Send for catalogue and price list to

## J. H. SETTLEMIER,

Woodburn, Oregon. 1317

## ASHLAND and LINKVILLE STAGE LINE.

W. B. GRUBB, D. J. FERREE, Proprietors.

Stages leave Ashland every Monday and Thursday at 7 A. M.
Leave Linkville every Monday and Thursday at 6 A. M.
Route via Soda Springs, Shake and Keno.

FARE:

Ashland to Linkville, - - $6 00
" " Keno, - - - 5 00

Expressage through to Linkville, 2c to 2½c per pound.
OFFICE in Ashland, at The Oregon. 6

## WINDOW and DOOR SCREENS

Made to order and fitted, also

Light Scroll Sawing and Fancy Shaping

Done at short notice. Leave orders at Residence or at Wilson's Furniture store.

J. L. DOWNING.
21

# Overland to California.

— VIA —

Southern Pacific Company's Line.

## THE MT. SHASTA ROUTE.

Time between Ashland and San Francisco,
23 HOURS.

California Express Trains Run Daily
BETWEEN PORTLAND & SAN FRANCISCO

| SOUTH. | | NORTH. |
|---|---|---|
| 4:00 P. M. | Lv. Portland, Ar. | 10.45 A. M. |
| 8:00 A. M. | Ar. Ashland, Lv. | 5:40 P. M. |
| 9:00 A. M. | Lv. Ashland, Ar. | 5:10 P. M. |
| 7:45 P. M. | Ar. San Francisco, Lv. | 7:00 P. M. |

Local Pas'gr Train Daily (Except Sunday)

| | | |
|---|---|---|
| 8:00 A. M. | Lv. Portland, Ar. | 3:45 P. M. |
| 12:40 P. M. | Lv. Albany, Ar. | 11:35 A. M. |
| 2:40 P. M. | Ar. Eugene, Lv. | 9:00 P. M. |

PULLMAN BUFFET SLEEPERS.

TOURIST SLEEPING CARS,

FOR ACCOMMODATION OF SECOND CLASS PASSENGERS, ATTACHED TO EXPRESS TRAINS.

The S. P. Co.'s Ferry makes connection with all the regular trains on the East Side Div. from foot of F St., Portland.

West Side Division.

BETWEEN PORTLAND AND CORVALLIS

Mail Train Daily (Except Sunday)

| | | |
|---|---|---|
| 7:30 A. M. | Lv. Portland, Ar. | 6:20 P. M. |
| 12:25 P. M. | Ar. Corvallis, Lv. | 1:30 P. M. |

At Albany and Corvallis connect with trains of Oregon Pacific Railroad.

Express Train Daily (Except Sunday)

| | | |
|---|---|---|
| 4:50 P. M. | Lv. Portland, Ar. | 9:00 A. M. |
| 8:00 P. M. | Ar. McMinville, Lv. | 5:45 A. M. |

Through Tickets to all points South and East
— VIA —
CALIFORNIA.

For full information regarding rates, maps, etc., apply to company's agent at Ashland.

R. KOEHLER, Manager. E. P. ROGERS, Asst G. F. & Pass. Agent.

# U. S. Bakery.

Opposite Odd Fellow's Hall,

Ashland, Oregon.

## Fresh Bread and Pies Daily.

Choice Cakes of every variety kept constantly on hand.
Orders for parties promptly executed and special prices given.
All kinds of ornamental work neatly done.
Wedding Cakes a specialty.

Bread Delivered Daily at Your Door.

Prices always reasonable.

Bread bills must be settled every month.

JOHN WEXLER, Proprietor.

# ST. JACOBS OIL

TRADE MARK

THE GREAT REMEDY FOR PAIN

For Bruises and Burns.

Fresh, Strong, Convincing Facts.

**Best Results.** East Providence, R. I., June '88. While in the employ of the Barstow Stove Co. applied your St. Jacobs Oil to many bad burns of the moulders, and always with best results. GEO. W. HORTON.

**Ladder Fell.** Galveston, Texas, June 23, 1888. Fell from ladder; bruised and sprained my foot and wrist; suffered five days; was cured by St. Jacobs Oil. JOSHUA WYTETH.

**Knee-Cap Hurt.** Hall, Ind., Aug. 10, 1888. Knee-cap was hurt and I suffered 3 months; 3 bottles of St. Jacobs Oil permanently restored me. C. C. McMORRIS.

**Dislocation.** Joliet, Ill., May 24, 1888. Dislocated shoulder 3 years ago; confined 3 weeks to house; the pain was cured by St. Jacobs Oil and have had no return of it. J. D. BROWN.

**Horse-kick.** Ozark, O., June 28, 1888. Suffered 4 weeks from the kick of a horse; had to use cane; two bottles St. Jacobs Oil cured me. F. C. HEATH.

AT DRUGGISTS AND DEALERS.

THE CHARLES A. VOGELER CO., Baltimore, Md.

# Smith & Dodge

Carry the largest and best selected stock of

## FURNITURE!

In Southern Oregon. Also,

WALL PAPER, FRAMES AND MOULDINGS, CHILDREN'S WAGONS, BABY CARRIAGES, ETC., ETC.

We sell

THE Davis Sewing Machine,

The best sewing machine made. Call and see it and be convinced. 13-43

# Machine Shop

NEAR DEPOT,

Ashland, - Oregon,

Opened again for

All kinds Repairing and New Work.

New Wind Mills and iron fencing furnished.

SAW GUMMING A Specialty.

1337 H. SCHERRER.

## University of Oregon,

EUGENE CITY, OR.

Next session begins on Monday, the 16th of September, 1889.

Free scholarships from every county in the state. Apply to your County Superintendent. FREE TUITION AFTER JANUARY 1, 1890.

Four Courses: Classical, Scientific, Literary and a short English Course in which there is no Latin, Greek, French or German. The English is pre-eminently a Business Course. For catalogues or other information address, J. W. JOHNSON,
3-2m President.

# Transfer Business!

THE UNDERSIGNED would announce to his old customers, and the public generally, that he is again in the transfer business, and is prepared to attend to all calls promptly at

LOWEST PRICES.

Passengers to and from each train.

12-11] J. H. McBRIDE.

## THE ASHLAND LIVERY AND FEED STABLES

The old stables on Main street near the bridge, and the new stables on Oak street, are now under the proprietorship and management of

GEO. W. STEPHENSON,

Who is now prepared to offer the public better accommodations than ever before afforded in Southern Oregon in the livery business.

Horses Boarded and Fed.

At reasonable rates.

New and handsome turnouts, reliable and safe buggy teams, and good saddle horses always to be had at these stables.

Will Buy and Sell horses.

19-42 GEO. W. STEPHENSON.

# Wrisley & Co.,

— General Dealers in —

Farming, Fruit and Vegetable

# - LANDS -

STOCK RANCHES

— and —

City Property.

MEDFORD, OREGON. 13-14

# Tutt's Pills

This popular remedy never fails to effectually cure

Dyspepsia, Constipation, Sick Headache, Biliousness

And all diseases arising from a

Torpid Liver and Bad Digestion.

The natural result is good appetite and solid flesh. Dose small, elegantly sugar coated and easy to swallow. Sold everywhere.

*"Information for the Farm, Household, Workshop and Sickroom" will be sent free on application.*

# FOR SALE!

Valuable Flouring Mill,
A Fine Stock Ranch,
And Well-bred Cattle!

The undersigned offers for sale his valuable flouring mill property with 40 acres of land, on Rogue river, near Gold Hill R R station. This mill has a fine location for business, being convenient to a large area of the best grain land in Southern Oregon. It has a never-failing water power—the finest in Southern Oregon. The mill has just been fitted up in good shape throughout, with new machinery. Terms reasonable. Will also sell a

Stock Ranch of 1200 acres

on Rogue river; all fenced; 100 acres already in alfalfa. Price, $8,000; time on a part of the price if desired.

Will also sell with the ranch or separately

100 head of stock,

including a number of full-blood Durham and Hereford yearlings, bulls and heifers. These are fine young cattle, and persons who may want young bulls or heifers, one or more, would do well to see them. Address

O. GANIARD,
41 Ashland, Or.

If you want a neat job of printing at a reasonable price come to the TIDINGS office.

Chloride of lime in bulk at Chitwood's.

# ASHLAND TIDINGS

FRIDAY...... JULY 26, 1889

## STATE AND COAST.

The county court of Lane county has been petitioned to appropriate $1000 for the improvement of the Oregon military road which crosses the Cascade mountains.

Capt. Stone, representing a syndicate of Michigan capitalists is in the city arranging for the erection of a big steam saw-mill on the Santiam near the line of the Oregon Pacific railroad.—[Albany Herald.

The Alturas baseball association cleaned up about $95 by the Fourth of July doings, and the members intend donating the money to something that will be of general benefit to the town—to assist in equipping a hook and ladder company.

After reading of the miserable fire apparatus in some of the towns of the coast, which have recently burned, the people of this city should be proud of the Albany fire department. Three fire engines, a hook and ladder company, and an inexhaustible water supply is something is something no other city of its size possesses.—[Herald.

The annual session of the Oregon Press Association is called to meet at Newport, Yaquina bay, Friday, August 23d, 1889, holding over the 24th. Arrangements have been made to secure the usual reduction of fares over railroads, and a programme of interest to the craft is being prepared. There should be a full attendance, as business of importance will be transacted.

Arthur Kirsten, aged 12 years, whose parents reside at Garden Grove, near Anaheim, Cal., while pulling beets in his father's garden last Tuesday afternoon was bitten twice by a large rattlesnake in the right arm, near the elbow, and died in great agony next morning at 11 o'clock. The boy was given large quantities of alcohol after being bitten, with no apparent effect. The snake was killed and found to have nine rattles.

Says the Albany Herald: The Albany Ice Works is receiving orders for ice as fast as it can be made, and the machinery is crowded to its utmost capacity. A wheel of the machinery broke a day or two since, and the supply was stopped for one day, but they are again running and turning out five tons per day. New machinery has been ordered, and the capacity of the plant will be increased. The company is in receipt of orders for ice from all parts of the state, from Yaquina and southern Oregon.

The breaking of the neck of the sailor, McGinley, bids fair to result in another surgical case as peculiar and as painful as that of the house-mover, Hill, who recently succumbed to his injuries. In this new case the second and third cervical vertebrae are so badly injured that paralysis of the greater part of the body followed, but what marks out the case from any that have preceded it here is that the rupture of the pneumo-gastric nerve entails constant thirst upon the sufferer. He may drink gallons, yet he will remain a living example of the fable of Tantalus.—[Chronicle.

Fish Commissioner Thompson has figured it out that the salmon pack on the lower Columbia for the season to date amounts to 200,000 cases, a shortage of $60,000 compared with the same last year. The run of fish has been, and continues to be, poor. The water being clear the gill nets are catching but few fish, the traps doing most of the catching. Commissioner Thompson says the law prohibiting the taking of salmon Saturday night and Sunday is being violated by a number of the fishers, and the intention now is to establish river patrols and put a stop to the law breaking, or break somebody's pocketbook.

A dispatch from Phoenix, Arizona, says: Gov. Wolfley in examining into the expenses of the late democratic administration in this territory has made the discovery that nearly a quarter of a million of dollars has been drawn from the general fund of the territory over and above the ordinary expenses of government, within the past two years. This discovery has made considerable of a sensation within political circles. The Herald says an investigation will be made, and an attempt made to fix the ways and means by which the thing was accomplished, as well as to fix the identity of the receipts of this great overdraft on the treasury.

Claus Spreckels, the sugar king of California, is now preparing to erect in that state ten beet-root sugar refineries. This is a matter of economic importance, second only to the development of the Southern iron and cotton-goods industries. It is proposes to erect in the autumn, ten refineries with a total capital of $5,000,000 and a total output of 50,000 tons of sugar which will be one per cent of the sugar production of the entire world. These refineries will consume 500,000 tons of beets annually, requiring in cultivation from 25,000 to 30,000 acres of land. As a practical factor in the world's market the industry is barely twenty years old, although it has existed in a small way for many more years. At present, one-half the production of the world's sugar comes from beets.

### You Cannot Afford

At this season of the year to be without a good reliable diarrhoea balsam in the house, as cramps, colic, diarrhoea and all inflamation of the stomach and bowels are exceedingly dangerous if not attended to at once. One bottle of Beggs' Diarrhoea Balsam will do more good in case of this kind than any other medicine on earth. We guarantee it. Chitwood Bros. druggist.

### Harnessing Niagara.

[Buffalo Dispatch, July 19.]

It has leaked out here that the scheme of Colonel Hamilton to set up electricity-generating machinery under Niagara falls, and which was killed last winter in the New York Legislature, has been successfully worked on the Canadian Government and that a grant has been obtained permitting the erection of the machinery under the Horseshoe fall.

The thing had been accomplished by a still hunt, and nobody outside of a favored few knew a word about it. A meeting of the company is called at Alexandria, Va., for next Wednesday, to organize and prepare for work. The company was originally incorporated in Virginia to avoid New York's higher taxes.

It is said Colonel G. Zowski, who is at the head of the Canadian Niagara Park, is in the scheme and also ex-Governor Cornell of New York. Outside of the regular scheme workers, people here are strongly averse to the enterprise.

### Caution to Mothers

Every mother is cautioned against giving her child laudanum or paregoric: it creates an unnatural craving for stimulants which kills the mind of the child. Acker's Baby Soother is specially prepared to benefit children and cure their pains. It is harmless and contains no opium or morphine. Sold by Chitwood Bros.

### Why Is It

That people linger along always complaining about that continual tired feeling? One bottle of Beggs' Blood Purifier and Blood Maker will entirely remove this feeling, give them a good appetite and regulate digestion. Chitwood Bros druggists.

Gimlets, gouges, tweezers, pliers,
Pots and kettles, pans and friers,
All things for all sorts o' buyers
At hardware store of H. C. Myer's.*

Parties desiring their pianos or organs tuned and repaired by a first-class workman, should send word to E. B. Hunsaker at once and they will receive prompt attention. x

For sale—a California made buggy, heavy and strong, used but little, and warranted as good as new. Inquire at TIDINGS office.

Ten acres of choice land near town can yet be had of E. B. Hunsaker at reasonable prices. *

You can get those Oliver chilled plows with slip shares, at Ashland Mills. *

## GENERAL NEWS.

Application has been received at the War Department from citizens of Alaska for the location of a detachment of troops in that territory, and the request is now being considered.

A fitting tribute has been paid to the memory of Mrs. R. B. Hayes by Miss Frances Willard, president of the world's W. C. T. U. The Unions are to hold memorial services on the 28th inst.

The reported engagement of Miss Anita McCormick, daughter of the late Cyrus H. McCormick, of this city, to Emmons Blaine, son of Secretary of State Blaine, is confirmed to-night by the young lady herself, says a Chicago dispatch of the 19th.

Secretary Proctor has recommended that the reservation of Fort McDermot, Nev., be restored to the public domain, it being no longer required for military purposes. President Harrison has issued a proclamation carrying into effect Proctor's recommendation.

The town of Princetown, in Butler county, Ohio, and about seven miles from Hamilton, was blown away by a terrific windstorm that swept through that section Sunday afternoon the 14th inst. There were about thirty houses, including a sawmill and a schoolhouse, in the place. All are gone. The storm was general throughout that section, and much damage is reported. No further particulars are yet given, but it is believed no lives were lost, although several were injured.

At Warsaw, Indiana, last Friday, Mrs. Martha Danks was arrested for murder, and her husband was arrested as an accessory. Danks recently became a crank on the theme of religion, and it is said, compelled his wife to strangle their 15-months old child as a sacrifice, claiming the Almighty had promised to resurrect the child on the third day. When Danks was arrested he had been carrying the dead infant in his arms for two days.

Superintendent of the Census Porter, appointed July 16th, Dr. Davis T. Day expert and special agent to take charge of the subject of mines and mining for the eleventh census. Mr. Day received his degree at the Johns Hopkins University in 1881, and was appointed geologist in charge of the division of mining statistics and technology in the United States Geological Survey. He has published several volumes of the Series, "Mineral Resources of the United States," and is regarded by many as one of the best statisticians on mines and mining in the country.

The Civil Service Commission has made public its second report of the Milwaukee Postoffice investigation. It is very voluminous, and details at length the substantiation of the charges against Postmaster Paul, and concludes as follows: "Mr. Paul has grossly and habitually violated the Civil Service law, and has done it in a peculiarly underhanded manner. His conduct merits the severest punishment. While he retains his position it is hopeless to expect an honest administration of the law. His further continuance in office would be a great misfortune, and we recommend his immediate removal." The report is signed by every member of the commission.

The aggregate area of the four territories that are now forming State constitutions is 400,000 square miles, and their combined population is about 1,000,000. The constitutions will be submitted to the voters of the respective territories on the second Tuesday in October; state officers and representatives to congress will be chosen the same day. The constitution being ratified by a majority of the voters, the President will issue a proclamation formally announcing the admission of the new states. The combined representation in congress will be eight senators and five representatives, two of the latter from South Dakota.—[Oregonian.

The New York Tribune points to the fact that while the farmers of that state are finding fault with excessive taxation, and demanding that a larger proportion of the burden should be borne by personal property, doctrinaries like Henry George and McGlynn, who claim to be the friends of the toiler, are urging that the system of taxing should be simplified by making it fall entirely on land. There are many things to be said in favor of the single-tax system. There is no doubt that the difficulty of making all personal property bear its fair share of the burden is almost insurmountable, and it is true that from one stand-point it seems foolish to tax a person for making an improvement. But it is tolerably certain that until the land-owners of the country are convinced that such a change as George advocates would relieve them the movement they urge can make no progress. At present it derives its chief support from the landless, who do not look forward to acquiring real estate in town or country, and has arrayed against it nearly the entire body of land-owners and all those who hope to get some—in which latter category may be embraced every sober, industrious, thrifty and intelligent man.

### A Healthy Growth.

Acker's Blood Elixir has gained a firm hold on the American people and is acknowledged to be superior to all other preparations. It is a positive cure for all blood and skin diseases. The medical fraternity indorse and prescribe it. Guaranteed and sold by Chitwood Bros.

### Advice to Mothers.

Mrs. Winslow's Soothing Syrup, for children teething, is the prescription of one of the best female nurses and physicians in the United States, and has been used for forty years with never failing success by millions of mothers for their children. During the process of teething its value is incalculable. It relieves the child from pain, cures dysentery and diarrhœa, griping in the bowels, and wind-colic. By giving health to the child it rests the mother. Price 25c a bottle.

### Bucklen's Arnica Salve.

The best salve in the world for cuts, bruises, sores, ulcers, salt rheum, fever sores, tetter, chapped hands, chilblains, corns, and all skin eruptions, and positively cures piles, or no pay required. It is guaranteed to give perfect satisfaction, or money refunded. Price 25 cents per box. For sale by Chitwood Bros.

### A Child Killed.

Another child killed by the use of opiates given in the form of Soothing syrup. Why mothers give their children such deadly poison is surprising when they can relieve the child of its peculiar troubles by the use of Aker's Baby Soother. It contains no opium or morophine. Sold by Chitwood Bros.

### Logan of Ashland.

I'd give the world," he sighing said,
And closer drew his chair,
"To know the thought that fills your [head.
She tossed her glowing hair:
'You would,"she answered, "really now,
Your offer makes me laugh,
For I was thinking how I'd look
In Logan's photograph."

## ASHLAND STATE NORMAL :: SCHOOL.

FACULTY.

J. S. SWEET, PRESIDENT, Mathematics, Psychology, School Economy.
JULA M. GOODYEAR, English Grammar, Rhetoric, and Latin.
C. F. NESSE, Penmanship and Executive Work.
MRS. LOTTIE D. WILLARD, Voice Culture.
KATE P. CALVIN, Instrumental Music.
EMMA TOLMAN, Drawing and Painting.
AMANDA M. GOODYEAR, Critic Teacher in Training School.
ADDITIONAL TEACHERS, Members of the Senior Class.

Scholarship one year $30
Commercial Course $15.
Training School per year $15.

First term beginning Sept. 3, 1888. For further information address,
J. S. SWEET, President,
Ashland, Oregon. [11-6

# CASTORIA

for Infants and Children.

"Castoria is so well adapted to children that I recommend it as superior to any prescription known to me." H. A. ARCHER, M. D., 111 So. Oxford St., Brooklyn, N. Y.

Castoria cures Colic, Constipation, Sour Stomach, Diarrhœa, Eructation, Kills Worms, gives sleep, and promotes digestion. Without injurious medication.

THE CENTAUR COMPANY, 77 Murray Street, N. Y.

## Cleanse the System

DO IT NOW

With that most reliable medicine—Paine's Celery Compound. It purifies the blood, cures Constipation, and regulates the liver and kidneys, effectually cleansing the system of all waste and dead matter.

## Paine's Celery Compound

combines true nerve tonic and strengthening qualities, reviving the energies and spirits.

"I have been troubled for some years with a complication of difficulties. After trying various remedies, and not finding relief, I tried Paine's Celery Compound. Before taking one full bottle the long troublesome symptoms began to subside, and I can truly say now, that I feel like a new man. Digestion has improved, and I have gained ten pounds in weight since I have commenced taking the Compound." HONESTUS STEARNS, Felchville, Vt.

$1.00. Six for $5.00. At Druggists.
WELLS, RICHARDSON & CO., Burlington, Vt.

## ANY ONE CAN DYE

DIAMOND DYES

A Dress, or a Coat, Ribbons, Feathers, Yarns, Rags, etc. Any Color FOR 10 CENTS

and in many other ways SAVE Money, and make things look like NEW, by using DIAMOND DYES. The work is easy, simple, quick; the colors the BEST and FASTEST known. Ask for DIAMOND DYES and take no other.

For Gilding or Bronzing Fancy Articles USE DIAMOND PAINTS.
Gold, Silver, Bronze, Copper. Only 10 Cents.

## Baby Portraits.

A Portfolio of beautiful baby pictures from life, printed on fine plate paper by patent photo process, sent free to Mother of any Baby born within a year. Every Mother wants these pictures, send at once. Give Baby's name and age.
WELLS, RICHARDSON & CO., BURLINGTON, VT.

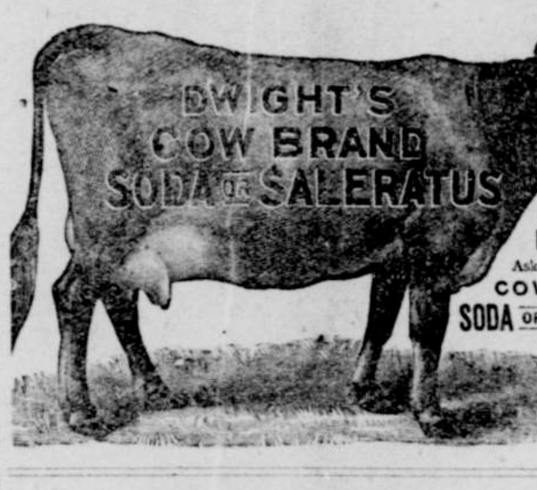


TO MAKE — A — Delicious Biscuit
Ask your Grocer for
COW BRAND
SODA OR SALERATUS.
Absolutely Pure.

## NOTICE TO

# Horsemen and Breeders!

I wish to inform the public, that I have two Fine Bred Stallions, Hambletonian and Patchen, that I will make the season of 1889, in Rogue River Valley, making my stands at Ashland, Medford, and Central Point, will stop at Phoenix on my way down, and also coming back. The undersigned, will, if addressed at either place, come to the residence of any one who wishes the use of his horses, if not living too far away.

Anyone wishing pedigree of horses, can have them by addressing

N. C. BOYNTON,
Ashland, Or.

AFTER APRIL FIRST.

Will leave Ashland every Monday morning for Medford; will be in Medford Monday evening and Tuesday; in Central Point Wednesday morning; in Ashland Thursday, Friday and Saturday, until further notice.

LEGAL ADVERTISEMENTS.

### Timber Land Notice.

UNITED STATES LAND OFFICE, Roseburg, Or., June 14, 1889.

Notice is hereby given that in compliance with the provisions of the act of Congress of June 3, 1878, entitled "An act for the sale of timber lands in the States of California, Oregon, Nevada and Washington Territory," C. A. Miller, of Woodland, County of Yolo, State of California, has this day filed in this office his sworn statement No. — for the purchase of the S. E. ¼ of Section No. 28 in Township No. 40 South, Range No. 5 East, and will offer proof to show that the land sought is more valuable for its timber or stone than for agricultural purposes, and to establish his claim to said land before the Register and Receiver of this office at Roseburg, Oregon, on Monday, the 26th day of August, 1889.

He names as witnesses: Wm. S. Williams, Wm. Wallace, W. G. Ervin, G. E. Gregg, all of Woodland, Yolo county, Cal.

Any and all persons claiming adversely the above described lands are requested to file their claims in this office on or before said 26th day of August, 1889.

CHAS. W. JOHNSTON, Register.

### Timber Land Notice.

UNITED STATES LAND OFFICE, Roseburg, Or., June 14, 1889.

Notice is hereby given that in compliance with the provisions of the act of Congress of June 3, 1878, entitled "An act for the sale of timber lands in the States of California, Oregon, Nevada and Washington Territory," Wm. Wallace, of Woodland, County of Yolo, State of Cal., has this day filed in this office his sworn statement for the purchase of the S W ¼ of section No. 22, in Tp 40 S R No 5 E, and will offer proof to show that the land sought is more valuable for its timber or stone than for agricultural purposes, and to establish his claim to said land before the Register and Receiver of this office at Roseburg, Or., on Monday, the 26th day of August, 1889.

He names as witnesses: John Mull, of Woodland, Yolo county, Cal., J. F. Kelley, of Woodland, Yolo county, Cal., J. L. Charles of Woodland, Yolo county, Cal., F. L. Thayer, of Kirksville, Sutter county, Cal.

Any and all persons claiming adversely the above described lands are requested to file their claims in this office on or before said 26th day of August, 1889.

CHAS. W. JOHNSTON, Register.

44 10t

### Timber Land Notice.

UNITED STATES LAND OFFICE, Roseburg, Or., June 14, 1889.

Notice is hereby given that in compliance with the provisions of the act of Congress of June 3, 1878, entitled "An act for the sale of timber lands in the States of California, Oregon, Nevada and Washington Territory," W. G. Ervin, of Woodland, County of Yolo, State of Cal., has this day filed in this office his sworn statement for the purchase of the N E ¼ of section No. 24, in tp No. 40, S R No. 5 E. and will offer proof to show that the land sought is more valuable for its timber or stone than for agricultural purposes, and to establish his claim to said land before the Register and Receiver of this office at Roseburg, Or., on Monday, the 26th day of August, 1889.

He names as witnesses: J. L. Charles, J. F. Kelly, Wm. Wallace, G. E. Gregg, all of Woodland, county of Yolo, Cal.

Any and all persons claiming adversely the above-described lands are requested to file their claims in this office on or before said 26th day of August, 1889.

CHAS. W. JOHNSTON, Register.

44 10t

### Timber Land Notice.

UNITED STATES LAND OFFICE, Roseburg, Oregon, May 16, 1889.

Notice is hereby given that in compliance with the provisions of the Act of Congress of June 3, 1878, entitled "An Act for the sale of timber lands in the States of California, Oregon, Nevada and Washington Territory," T. S. Spaulding of Woodland, county of Yolo, State of California, has this day filed in this office his sworn statement for the purchase of the S E ¼ of section No. 24, in township No. 39, south range No. 5 east, and will offer proof to show that the land sought is more valuable for its timber or stone than for agricultural purposes, and to establish his claim to said land before the Register and Receiver of this office at Roseburg, Oregon, on Saturday, the 27th day of July, 1889.

He names as witnesses: G. W. Hollingsworth, F. C. Wyckoff, Gilbert Collins, C. M. Casler, all of Woodland, California.

Any and all persons claiming adversely the above described lands are requested to file their claims in this office on or before said 27th day of July, 1889.

CHAS. W. JOHNSTON, REGISTER.

50-10t

### Timber Land Notice.

UNITED STATES LAND OFFICE, Roseburg, Oregon, May 16, 1889.

Notice is hereby given that in compliance with the provisions of the Act of Congress of June 3, 1878, entitled "An Act for the sale of timber lands in the States of California, Oregon, Nevada and Washington Territory," Annie E. Hollingsworth of Woodland, county of Yolo, State of California, has this day filed in this office her sworn statement for the purchase of the N ½ of S E ¼ and N ½ of S W ¼ of section 34 township 39, south, range 5 east, and will offer proof to show that the land sought is more valuable for its timber or stone than for agricultural purposes, and to establish her claim to said land before the Register and Receiver of this office at Roseburg, Oregon, on Saturday, the 27th day of July, 1889.

She names as witnesses: T. S. Spaulding, F. C. Wyckoff, C. M. Casler, Gilbert Collins, all of Woodland, California.

And any and all persons claiming adversely the above described lands, are requested to file their claims in this office on or before said 27th day of July, 1889.

CHAS. W. JOHNSTON, Register.

50-10t

### Timber Land Notice.

UNITED STATES LAND OFFICE, Roseburg, Oregon, May 16, 1889.

Notice is hereby given that in compliance with the provisions of the act of Congress of June 3, 1878, entitled "An act for the sale of timber lands in the States of California, Oregon, Nevada, and Washington Territory," Alice Spaulding, of Woodland, county of Yolo, State of California, has this day filed in this office her sworn statement for the purchase of the S W ¼ of section No. 26, in Township No. 39, S, R No. 5 east, and will offer proof to show that the land sought is more valuable for its timber or stone than for agricultural purposes, and to establish her claim to said land before the Register and Receiver of this office at Roseburg, Oregon, on Saturday, the 27th day of July, 1889.

She names as witnesses: G. W. Hollingsworth, F. C. Wyckoff, C. M. Casler, Gilbert Collins, all of Woodland, California.

Any and all persons claiming adversely the above described lands are requested to file their claims in this office on or before said 27th day of July, 1889.

CHAS. W. JOHNSTON, REGISTER.

50-10t

### Timber Land Notice

UNITED STATES LAND OFFICE, Roseburg, Oregon, May 16, 1889.

Notice is hereby given that in compliance with the provisions of the act of Congress of June 3, 1878, entitled "An Act for the sale of timber lands in the states of California, Oregon, Nevada and Washington Territory," Sophia Hollingsworth, of Woodland, county of Yolo, State of California, has this day filed in this office, her sworn statement for the purchase of the S E ¼ of section 32, township 39, south, of range 5 east, and will offer proof to show that the land sought, is more valuable for its timber or stone, than for agricultural purposes, and to establish her claim to said land before the Register and Receiver of this office at Roseburg, Oregon, on Saturday, the 27th day of July, 1889.

She names as witnesses: F. C. Wyckoff, C. M. Casler, J. K. Smith, Gilbert Collins, all of Woodland, California.

And any and all persons claiming adversely the above described lands are requested to file their claims in this office on or before said 27th day of July, 1889.

CHAS. W. JOHNSTON, Register.

50-10t

LEGAL ADVERTISEMENTS.

### Timber Land Notice.

UNITED STATES LAND OFFICE, Roseburg, Oregon, May 16, 1889.

Notice is hereby given that in compliance with the provisions of the act of Congress of June 3, 1878, entitled "An act for the sale of timber lands in the States of California, Oregon, Nevada, and Washington Territory," G. W. Hollingsworth of Woodland, county of Yolo, State of California, has this day filed in this office his sworn statement for the purchase of the N W ¼ of section No. 24, in Tp No. 39, S, R No. 5 E, and will offer proof to show that the land sought is more valuable for its timber or stone than for agricultural purposes, and to establish his claim to said land before the Register and Receiver of this office at Roseburg, Oregon, on Friday, the 26th day of July, 1889.

He names as witnesses: C. M. Casler, F. C. Wyckoff, T. S. Spaulding, Gilbert Collins, all of Woodland, California.

Any and all persons claiming adversely the above described lands are requested to file their claims in this office on or before said 26th day of July, 1889.

CHAS. W. JOHNSTON, Register.

50-10t

### Timber Land Notice.

UNITED STATES LAND OFFICE, Roseburg, Oregon, May 16, 1889.

Notice is hereby given that in compliance with the provisions of the act of Congress of June 3, 1878, entitled "An act for the sale of timber lands in the States of California, Oregon, Nevada, and Washington Territory," Gilbert Collins, of Woodland, county of Yolo, State of California, has this day filed in this office his sworn statement for the purchase of the S W ¼ of section No. 24, in township No. 39 S, R No. 5 east, and will offer proof to show that the land sought is more valuable for its timber or stone than for agricultural purposes, and to establish his claim to said land before the Register and Receiver of this office at Roseburg, Oregon, on Saturday, the 27th day of July, 1889.

He names as witnesses: C. M. Casler, F. C. Wyckoff, G. W. Hollingsworth, T. S. Spaulding, all of Woodland, California.

Any and all persons claiming adversely the above described lands are requested to file their claims in this office on or before said 27th day of July, 1889.

CHAS. W. JOHNSTON, Register.

50-10t

### Timber Land Notice.

UNITED STATES LAND OFFICE, Roseburg, Oregon, May 16, 1889.

Notice is hereby given that in compliance with the provisions of the act of Congress of June 3, 1878, entitled "An act for the sale of timber lands in the states of California, Oregon, Nevada, and Washington Territory," J. K. Smith of Woodland, county of Yolo, State of California, has this day filed in this office his sworn statement for the purchase of the S E ¼ of section No. 12, in township No. 40, S range No. 5 east, and will offer proof to show that the land sought is more valuable for its timber or stone than for agricultural purposes, and to establish his claim to said land before the Register and Receiver of this office at Roseburg, Oregon, on Saturday, the 27th day of July, 1889.

He names as witnesses: John Hollingsworth, David Wallace, C. M. Casler, A. M. Easton, all of Woodland, California.

Any and all persons claiming adversely the above described lands are requested to file their claims in this office on or before said 27th day of July, 1889.

CHAS. W. JOHNSTON, Register.

50-10t

### Timber Land Notice.

UNITED STATES LAND OFFICE, Roseburg, Or., June 14, 1889.

Notice is hereby given that in compliance with the act of Congress of June 3, 1878, entitled "An act for the sale of timber lands in the States of California, Oregon, Nevada and Washington Territory," A. S. McPhetridge, of Kirksville, county of Sutter, State of California, has this day filed in this office his sworn statement for the purchase of the N W ¼ of Section 26 in tp. 40, S R No. 5 E, and will offer proof to show that the land sought is more valuable for its timber or stone than for agricultural purposes, and to establish his claim to said land before the Register and Receiver of this office at Roseburg, Oregon, on Monday, the 26th day of August, 1889.

He names as witnesses: C. H. Ervin, Wm. S. Williams, J. F. Kelly, John Mull, all of Woodland, Yolo county, Cal.

Any and all persons claiming adversely the above-described lands are requested to file their claims in this office on or before said 26th day of August, 1889.

CHAS. W. JOHNSTON, Register.

### Timber Land Notice.

UNITED STATES LAND OFFICE, Roseburg, Or., May 22, 1889.

Notice is hereby given that in compliance with the provisions of the act of Congress of June 3, 1878, entitled "An act for the sale of timber lands in the states of California, Oregon, Nevada and Washington Territory," D. C. Agler, of Ashland, county of Jackson state of Oregon, has this day filed in this office his sworn statement for the purchase of the N E ¼ of section No. 29, in tp. No. 40, S R No. 5 E. and will offer proof to show that the land sought is more valuable for its timber or stone than for agricultural purposes, and to establish his claim to said land before the Register and Receiver of this office at Roseburg, Or., Wednesday, the 7th day of August, 1889.

He names as witnesses: Thos. Mayhew, L. E. Moe, J. W. Rogers, all of Ashland, Jackson county, Oregon, and C. A. Sehlbrede, of Roseburg, Douglas county, Oregon.

Any and all persons claiming adversely the above described lands are requested to file their claims in this office on or before said 7th day of August, 1889.

CHAS. W. JOHNSTON, Register.

51-10t

### Timber Land Notice.

UNITED STATES LAND OFFICE, Roseburg, Or., May 22, 1889.

Notice is hereby given that in compliance with the provisions of the act of Congress of June 3, 1878, entitled "An act for the sale of timber lands in the states of California, Oregon, Nevada and Washington Territory," Jennie J. Sehlbrede, of Roseburg, county of Douglas, State of Oregon, has this day filed in this office her sworn statement for the purchase of the N W ¼ of section No. 14, in tp. No. 40 S R 5 E, and will offer proof to show that the land sought is more valuable for its timber or stone than for agricultural purposes, and to establish her claim to said land before the Register and Receiver of this office at Roseburg, Or., on Wednesday, the 7th day of August, 1889.

She names as witnesses: J. W. Rogers, Thos. Mayhew, D. C. Agler, L. E. Moe, all of Ashland, Jackson county, Oregon.

Any and all persons claiming adversely the above described lands are requested to file their claims in this office on or before said 7th day of August, 1889.

CHAS. W. JOHNSTON, Register.

51-10t

### Timber Land Notice.

UNITED STATES LAND OFFICE, Roseburg, Or., May 22, 1889.

Notice is hereby given that in compliance with the provisions of the act of Congress of June 3, 1878, entitled "An act for the sale of timber lands in the States of California, Oregon, Nevada, and Washington Territory," Marietta Kyle, of Ashland, County of Jackson, State of Oregon, has this day filed in this office her sworn statement for the purchase of the N W ¼ of section Number 28, in Township Number 39, S, range number 5 E, and will offer proof to show that the land sought is more valuable for its timber or stone than for agricultural purposes, and to establish her claim to said land before the Register and Receiver of this office at Roseburg, Or., on Wednesday, the 7th day of August, 1889.

She names as witnesses: S. A. Parker, of Keno, Klamath county, Oregon, and L. E. Moe, D. C. Agler and Thos. Mayhew, all of Ashland, Jackson county, Oregon.

Any and all persons claiming adversely the above-described lands are requested to file their claims in this office on or before said 7th day of August, 1889.

CHAS. W. JOHNSTON, Register.

51-10t

### Timber Land Notice.

UNITED STATES LAND OFFICE, Roseburg, Or., May 22, 1889.

Notice is hereby given that in compliance with the provisions of the act of Congress of June 3, 1878, entitled "An act for the sale of timber lands in the States of California, Oregon, Nevada, and Washington Territory," Alice A. Parker, of Keno, county of Klamath, State of Oregon, has this day filed in this office her sworn statement for the purchase of the SW¼ of section No. 28, in Tp No. 39 S, R No. 5 E, and will offer proof to show that the land sought is more valuable for its timber or stone than for agricultural purposes, and to establish her claim to said land before the Register and Receiver of this office at Roseburg, Or., on Wednesday, the 7th day of August, 1889.

She names as witnesses: D. C. Agler, L. E. Moe, A. T. Kyle, J. W. Rogers, all of Ashland, Jackson county, Oregon.

Any and all persons claiming adversely the above-described lands are requested to file their claims in this office on or before said 7th day of August, 1889.

CHAS. W. JOHNSTON, Register.

51-10t

### Timber Land Notice.

UNITED STATES LAND OFFICE, Roseburg, Or., May 22, 1889.

Notice is hereby given that in compliance with the provisions of the act of Congress of June 3, 1878 entitled "An act for the sale of timber lands in the states of California, Oregon, Nevada and Washington Territory," L. E. Moe, of Ashland, county of Jackson, state of Oregon, has this day filed in this office his sworn statement for the purchase of the S W ¼ of section 20, in tp. No. 40, S R No. 5 E, and will offer proof to show that the land sought is more valuable for its timber or stone than for agricultural purposes, and to establish his claim to said land before the Register and Receiver of this office at Roseburg, Or., on Wednesday, the 7th day of August, 1889.

He names as witnesses: C. A. Sehlbrede, of Roseburg, Douglas county, Oregon, and J. W. Rogers, Thos. Mayhew, D. C. Agler, all of Ashland, Jackson county, Oregon.

Any and all persons claiming adversely the above-described lands are requested to file their claims in this office on or before said 7th day of August, 1889.

CHAS. W. JOHNSTON, Register.

51-10t

## Colestin Soda Springs HOTEL

Will be open May 1st, for the accommodation of a limited number of guests.

| | |
|---|---|
| Board and lodging, per week | $10 00 |
| " " " day, | 1 50 |
| " " per day | 1 00 |
| Single meals | 25 |

Camping privileges will be 50 cents per week for each individual.

46] BYRON COLE, Proprietor.

LEGAL ADVERTISEMENTS.

### Timber Land Notice.

UNITED STATES LAND OFFICE, Roseburg, Or., June 24, 1889.

Notice is hereby given that in compliance with the provisions of the act of Congress of June 3, 1878, entitled "An act for the sale of timber lands in the States of California, Oregon, Nevada and Washington Territory," Anna M. Myres, of Peel, county of Douglas, State of Oregon, has this day filed in this office her statement for the purchase of the S-W ¼ of Sec. No. 30, in Tp. No. 39 S., R. No. 5 E., and will offer proof to show that the land sought is more valuable for its timber or stone than for agricultural purposes, and to establish her claim to said land before the Register and Receiver of this office at Roseburg, Oregon, on Monday, the 16th day of September, 1889. She names as witnesses: Squire Parker, of Keno, Klamath county, Oregon, and John Kimberlin, Thos. Mayhew, and John F. Givans, of Ashland, Jackson county, Oregon.

Any and all persons claiming adversely the above described lands are requested to file their claims in this office on or before said 16th day of September, 1889.

CHAS. W. JOHNSTON, Register.

3

### Timber Land Notice.

UNITED STATES LAND OFFICE, Roseburg, Or., June 24, 1889.

Notice is hereby given that in compliance with the provisions of the act of Congress of June 3, 1878, entitled "An act for the sale of timber lands in the States of California, Oregon, Nevada and Washington Territory," Laura Kimberlin, of Ashland, county of Jackson, State of Oregon, has this day filed in this office her sworn statement, for the purchase of the S-E ¼ of Sec. No. 30, in Tp. No. 39 S., R. No. 5 E., and will offer proof to show that the land sought is more valuable for its timber or stone than for agricultural purposes, and to establish her claim to said land before the Register and Receiver of this office at Roseburg, Oregon, on Monday, the 16th day of September, 1889. She names as witnesses: Thos. Mayhew, John Kimberlin, John F. Givans, of Ashland, Jackson county, Oregon, and Squire Parker, of Keno, Klamath county, Oregon.

Any and all persons claiming adversely the above described lands are requested to file their claims in this office on or before said 16th day of September, 1889.

CHAS. W. JOHNSTON, Register.

3

### Timber Land Notice.

UNITED STATES LAND OFFICE, Roseburg, Or., May 31, 1889.

Notice is hereby given that in compliance with the provisions of the act of Congress of June 3, 1878, entitled "An act for the sale of timber lands in the states of California, Oregon, Nevada, and Washington Territory," B. F. Hiatt, of Kirksville, County of Sutter, State of California, has this day filed in this office his sworn statement for the purchase of the N.E ¼ of Section No. 10, in Township 39 South, Range No. 5 East, and will offer proof to show that the land sought is more valuable for its timber or stone than for agricultural purposes, and to establish his claim to said land before the Register or Receiver of this office, at Roseburg, Oregon, on Thursday, the 15th day of August, 1889.

He offers as witnesses: C. W. Griffin, Jas. Wyckoff, A. Wikstrom and M. H. Torrance, all of Woodland, Yolo county, California.

Any and all persons claiming adversely the above-described lands are requested to file their claims in this office on or before said 15th day of August, 1889.

CHAS. W. JOHNSTON, Register.

### Timber Land Notice.

UNITED STATES LAND OFFICE, Roseburg, Or., May 31, 1889.

Notice is hereby given that in compliance with the provisions of the act of Congress of June 3, 1878, entitled "An act for the sale of timber lands in the states of California, Oregon, Nevada and Washington Territory," E. T. Lampton, of Woodland, County of Yolo, State of California, has this day filed in this office his sworn statement for the purchase of the S E ¼ of section No. 18, in Township No. 39 south, range No. 5 east, and will offer proof to show that the land sought is more valuable for its timber or stone than for agricultural purposes, and to establish his claim to said land before the Register or Receiver of this office at Roseburg, Oregon, on Thursday, the 15th day of August, 1889.

He names as witnesses: J. Z. Groff, John L. Spong and G. W. Griffin, of Woodland, Yolo county, California, and B. F. Hiatt of Kirksville, Sutter county, California.

Any and all persons claiming adversely the above described lands are requested to file their claims in this office on or before said 15th day of August, 1889.

CHAS. W. JOHNSTON, Register.

### Timber Land Notice

UNITED STATES LAND OFFICE, Roseburg, Or., May 31, 1889.

Notice is hereby given that in compliance with the provions of the act of Congress of June 3, 1878, entitled "An act for the sale of timber lands in the states of California, Oregon, Nevada, and Washington Territory," John L. Spong, of Woodland, County of Yolo, State of California, has this day filed in this office his sworn statement for the purchase of the N E ¼ of section No. 6, in Township No. 39 South, range No 5 East, and will offer proof to show that the land sought is more valuable for its timber or stone than for agricultural purposes, and to establish his claim to said land before the Register and Receiver of this office at Roseburg, Oregon, on Thursday, the 15th day of August, 1889.

He names as witnesses: M. H. Torrance, A. Wikstrom and E. T. Lampton, all of Woodland, Yolo County, California, and B. F. Hiatt of Kirksville, Sutter county, California.

Any and all persons claiming adversely the above-described lands are requested to file their claims in this office, on or before said 15th day of August, 1889.

CHAS. W. JOHNSTON, Register.

### Timber Land Notice.

UNITED STATES LAND OFFICE, Roseburg, Or., May 31, 1889.

Notice is hereby given that in compliance with the provisions of the act of Congress of June 3, 1878, entitled "An act for the sale of timber lands in the States of California, Oregon, Nevada, and Washington Territory," James Wyckoff, of Woodland, county of Yolo, State of California, has this day filed in this office his sworn statement for the purchase of the SE ¼ of section No. 10, in Tp No. 39, S R No. 5 E, and will offer proof to show that the land sought is more valuable for its timber or stone than for agricultural purposes, and to establish his claim to said land before the Register and Receiver of this office at Roseburg, Oregon, on Thursday the 15th day of August, 1889.

He names as witnesses: John L. Spong, J. M. Griffin, E. T. Lampton, of Woodland, Yolo county, California and B. F. Hiatt, of Kirksville, Sutter county, Cal.

Any and all persons claiming adversely the above described lands are requested to file their claims in this office on or before said 15th day of August, 1889.

CHAS. W. JOHNSTON, Register.

52-10t

### Timber Land Notice.

UNITED STATES LAND OFFICE, Roseburg, Or., May 31, 1889.

Notice is hereby given that in compliance with the provisions of the act of Congress of June 3, 1878, entitled "An act for the sale of timber lands in the States of California, Oregon, Nevada, and Washington Territory," D. A. Motsingner, of Woodland, County of Yolo, State of California, has this day filed in this office his sworn statement for the purchase of the NW¼ of section No. 6, in Tp No. 39, S, R No. 5 E, and will offer proof to show that the land sought is more valuable for its timber or stone than for agricultural purposes, and to establish his claim to said land before the Register and Receiver of this office at Roseburg, Or., on Thursday the 15th day of August, 1889.

He names as witnesses: M. H. Torrance, A. Wikstrom, E. T. Lampton, of Woodland, Yolo county, Cal., and B. F. Hiatt, of Kirksville, Sutter county, Cal.

Any and all persons claiming adversely the above described lands are requested to file their claims in this office on or before said 15th day of August, 1889.

CHAS. W. JOHNSTON, Register.

52-10t

### FINAL PROOF NOTICE.

UNITED STATES LAND OFFICE, Roseburg, Oregon, June 18, 1889.

Notice is hereby given that the following named settler has filed notice of his intention to make final proof in support of his claim, and that said proof will be made before the Clerk of the county court of Jackson county, Oregon, at Jacksonville, Oregon, on Monday, July 29, 1889, viz: Warren G. Holmes, Pre-emption D S No. 6673, for the E ½ of N W ¼ and S W ¼ of N W ¼ Sec. 30, Tp. 38, S R 3 East, W. M.

He names the following witnesses to prove his continuous residence upon and cultivation of, said lands, viz: Wm. Addison, W. A. Carthell, J. W. Barber, Jacob Stterd, all of Ashland, Jackson county, Oregon.

Any person who desires to protest against the allowance of such proof, or who knows of any substantial reason, under the law and the regulations of the Interior Department, why such proof should not be allowed, will be given an opportunity at the above mentioned time and place to cross-examine the witnesses of said claimant, and to offer evidence in rebuttal of that submitted by claimant.

CHAS. W. JOHNSTON, Register.

### Timber Land Notice

UNITED STATES LAND OFFICE, Roseburg, Or., May 31, 1889.

Notice is hereby given that in compliance with the provisions of the act of Congress of June 3, 1878, entitled "An act for the sale of timber lands in the states of California, Oregon, Nevada, and Washington Territory," A. Wikstrom, of Woodland, County of Yolo, State of California, has this day filed in this office his sworn statement for the purchase of the S E ¼ of Section No. 6, in Township No. 38 south, Range No. 5 east, and will offer proof to show that the land sought is more valuable for its timber or stone than for agricultural purposes, and to establish his claim to said land before the Register and Receiver of this office at Roseburg, Oregon, on Thursday, the 15th day of August, 1889.

He names as witnesses: C. L. McPhetridge, J. Z. Groff, Jas. Wyckoff and John L. Spong, all of Woodland, Yolo county, California.

Any and all persons claiming adversely the above-described lands are requested to file their claims in this office on or before said 15th day of August, 1889.

CHAS. W. JOHNSTON, Register.

### Choice Lands For Sale.

For sale, 3,019 acres of land: 419 acres of farm land in the valley, good for fruit or grain.

Two thousand six hundred acres foot hill and mountain-side land, good for fruit, dairying and stock raising. This tract of land has over seven miles of fencing, dwelling house, a stock shed 86x90 feet, and plenty of living water.

Call on or address J. S. HERRIN, Ashland, Jackson Co., Oregon.

LEGAL ADVERTISEMENTS.

### Timber Land Notice

UNITED STATES LAND OFFICE, Roseburg, Or., July 8, 1889.

Notice is hereby given that in compliance with the provisions of the act of Congress of June 3, 1878, entitled "An act for the sale of timber lands in the States of California, Oregon, Nevada, and Washington Territory," B. M. Gill, of Henley, county of Siskiyou, state of California, has this day filed in this office his sworn statement, for the purchase of the SW ¼ of N W ¼ and N ½ of NW ¼ of Sec. 34, and S E ¼ of S W ¼ of Section Number 27, in Tp No 32 South Range No. 2 E, and will offer proof to show that the land sought is more valuable for its timber or stone than for agricultural purposes, and to establish his claim to said land before the Register and Receiver of this office at Roseburg, Oregon, on Thursday the 26th day of September, 1889.

He names as witnesses: Thomas P. Kahler, of Deskins, Wilder Freel, of Etna, G. L. Mathews, of Jacksonville, C. F. Wall, of Deskins, all in Jackson County, Oregon.

Any and all persons claiming adversely the above-described lands are requested to file their claims in this office on or before said 26th day of September, 1889.

CHAS. W. JOHNSTON, Register.

5 10t

### Timber Land Notice.

UNITED STATES LAND OFFICE, Roseburg, Or., July 8, 1889.

Notice is hereby given that in compliance with the provisions of the act of Congress of June 3, 1878, entitled "An act for the sale of timber lands in the States of California, Oregon, Nevada, and Washington Territory," C. F. Wall, of Deskins, county of Jackson, state of Oregon, has this day filed in this office his sworn statement for the purchase of the S W ¼ of S W ¼ and N ½ of S W ¼ and S E ¼ of NW ¼ of sec. No 34, in Tp. No. 32, S Range No. 2 E, and will offer proof to show that the land sought is more valuable for its timber or stone than for agricultural purposes, and to establish his claim to said land before the Register and Receiver of this office at Roseburg, Oregon, on Thursday, the 26th day of September 1889.

He names as witnesses: Thomas P. Kahler, of Deskins, Wilder Freel, of Etna, G. L. Mathews, of Jacksonville, all in Jackson county, Oregon, and B. M. Gill, of Henley, Siskiyou county, California.

Any and all persons claiming adversely the above-described lands are requested to file their claims in this office on or before said 26th day of September, 1889.

CHAS. W. JOHNSTON, Register.

5 10t

### Timber Land Notice.

UNITED STATES LAND OFFICE, Roseburg, Or., July 5, 1889.

Notice is hereby given that in compliance with the provisions of the act of Congress of June 3, 1878, entitled "An act for the sale of timber lands in the States of California, Oregon, Nevada, and Washington Territory," James S. Rogers, of Ashland, county of Jackson, state of Oregon, has this day filed in this office his sworn statement for the S W ¼ of section No. 28, in Tp. No. 40, S Range No. 5 E, and will offer proof to show that the land sought is more valuable for its timber or stone than for agricultural purposes, and to establish his claim to said land before the Register and Receiver of this office at Roseburg, Oregon, on Monday the 23d day of September, 1889.

He names as witnesses: John F. Givans, Thomas Mayhew, John Kimberlin, C. S. Price, all of Ashland, Jackson co., Oregon.

Any persons claiming adversely the above-described lands are requested to file their claims in this office on or before said 23d day of September, 1889.

CHAS. W. JOHNSTON, Register.

5-10t

### Timber Land Notice.

UNITED STATES LAND OFFICE, Roseburg, Or., July 5, 1889.

Notice is hereby given that in compliance with the provisions of the act of Congress of June 3, 1878, entitled "An act for the sale of timber lands in the States of California, Oregon, Nevada and Washington Territory," C. S. Price, of Ashland, county of Jackson, state of Oregon, has this day filed in this office his sworn statement for the purchase of the N W ¼ of Sec. No. 28, in Tp. 40 S Range No. 5 E, and will offer proof to show that the land sought is more valuable for its timber or stone than for agricultural purposes, and to establish his claim to said land before the Register and Receiver of this office at Roseburg, Oregon, on Tuesday the 24th day of September, 1889.

He names as witnesses: James S. Rogers, Thomas Mayhew, John Kimberlin, John F. Givans, all of Ashland, Jackson co., Oregon.

Any and all persons claiming adversely the above-described lands are requested to file their claims in this office on or before said 24th day of September, 1889.

CHAS. W. JOHNSTON, Register.

5 10t

### Timber Land Notice.

United States Land Office, Roseburg, Or., June 29, 1889.

Notice is hereby given that in compliance with the provisions of the act of Congress of June 3, 1878, entitled "An act for the sale of timber lands in the States of California, Oregon, Nevada and Washington Territory," John Pashburg, of Yreka, county of Siskiyou, state of California, has this day filed in this office his sworn statement, for the purchase of the S W ¼ of Sec. No. 31, in Tp. No. 40 S., Range No. 5 E., and will offer proof to show that the land sought is more valuable for its timber or stone than for agricultural purposes, and to establish his claim to said land before the Register and Receiver of this office at Roseburg, Oregon, on Saturday, the 21st day of September, 1889. He names as witnesses: Robert Rankin, James Coffman, A. Judson Collar and David Ream, all of Yreka, Siskiyou county, California.

Any and all persons claiming adversely the above-described lands are requested to file their claims in this office on or before said 21st day of September, 1889.

CHAS. W. JOHNSTON, Register.

5 10t

### Timber Land Notice.

United States Land Office, Roseburg, Or., June 29, 1889.

Notice is hereby given that in compliance with the provisions of the act of Congress of June 3, 1878, entitled "An act for the sale of timber lands in the States of California, Oregon, Nevada and Washington Territory," James Coffman, of Yreka, county of Siskiyou, state of California, has this day filed in this office his sworn statement for the purchase of the N E ¼ of Sec. No. 4, in Tp. No. 41 S, Range No. 5 E, and will offer proof to show that the land sought is more valuable for its timber or stone than for agricultural purposes, and to establish his claim to said land before the Register and Receiver of this office at Roseburg, Oregon, on Saturday the 21st day of September, 1889. He names as witnesses: A. Judson Collar, David Ream, John Pashburg, and Robert Rankin, all of Yreka, Siskiyou county, California.

Any and all persons claiming adversely the above described lands are requested to file their claims in this office on or before said 21st day of September, 1889.

CHAS. W. JOHNSTON, Receiver.

5 10t

### Timber Land Notice.

UNITED STATES LAND OFFICE, Roseburg, Or., June 14, 1889.

Notice is hereby given that in compliance with the provisions of the act of Congress of June 3, 1878, entitled "An act for the sale of timber lands in the States of California, Oregon, Nevada and Washington Territory," J. L. Charles, of Woodland, county of Yolo, State of California, has this day filed in this office his sworn statement for the purchase of the S E ¼ of Section 22 in tp 40 S R No. 5 E, and will offer proof to show that the land sought is more valuable for its timber or stone than for agricultural purposes, and to establish his claim to said land before the Register and Receiver of this office at Roseburg, Oregon, on Monday, the 26th day of August, 1889.

He names as witnesses: John Mull, J. F. Kelly, Wm. Wallace, W. G. Ervin, all of Woodland, Yolo county, Cal.

Any and all persons claiming adversely the above-described lands are requested to file their claims in this office on or before said 26th day of August, 1889.

CHAS. W. JOHNSTON, Register.

### Timber Land Notice.

United States Land Office, Roseburg, Or., June 29, 1889.

Notice is hereby given that in compliance with the provisions of the Act of Congress of June 3, 1878, entitled "An act for the sale of timber lands in the States of California, Oregon, Nevada and Washington Territory," A. Judson Collar, of Yreka, county of Siskiyou, State of California, has this day filed in this office his sworn statement, for the purchase of the N W ¼ of Sec. No. 31, in Tp. No. 40 S., Range No. 5 E., and will offer proof to show that the land sought is more valuable for its timber or stone than for agricultural purposes, and to establish his claim to said land before the Register and Receiver of this office at Roseburg, Oregon, on Saturday, the 21st day of September, 1889. He names as witnesses: John Pashburg, Robert Rankin, James Coffman and David Ream, all of Yreka, Siskiyou county, California.

Any and all persons claiming adversely the above described lands are requested to file their claims in this office on or before said 21st day of September, 1889.

CHAS. W. JOHNSTON, Register.

5 10t

### Timber Land Notice.

UNITED STATES LAND OFFICE, Roseburg, Or., June 29, 1889.

Notice is hereby given that in compliance with the provisions of the act of Congress of June 3, 1878, entitled "An act for the sale of timber lands in the States of California, Oregon, Nevada and Washington Territory," Robert Rankin, of Yreka, county of Siskiyou, State of California, has this day filed in this office his sworn statement, for the purchase of the N W ¼ of Sec. No. 4, in Tp. No. 41 S, Range No. 5 E, and will offer proof to show that the land sought is more valuable for its timber or stone than for agricultural purposes, and to establish his claim to said land before the Register and Receiver of this office at Roseburg, Oregon, on Saturday, the 21st day of September, 1889. He names as witnesses: James Coffman, A. Judson Collar, John Pashburg, and David Ream, all of Yreka, Siskiyou county, California.

Any and all persons claiming adversely the above described lands are requested to file their claims in this office on or before said 21st day of September, 1889.

CHAS. W. JOHNSTON, Receiver.

5 10t

# The Talent Restaurant

Will be open for customers

On and After June 16.

MEALS -- ALL HOURS AND SHAPES.

Sherman Sisters, Prop'r's.

LEGAL ADVERTISEMENTS.

### Stockholders Meeting.

The annual meeting of the stockholders of the Ashland Woolen Mills for the election of officers of the company will be held in the office of the company, Ashland, Oregon, on Monday, July 29, 1889; at which time there will be submitted, also, an amendment to the by-laws of the company.

By order of directors.

W. H. ATKINSON, Sec.

Ashland, Or., July 12, 1889.

### NOTICE,

TO SETTLERS ON RAILROAD LAND.

In pursuance of circulars of the Oregon & California Railroad Company heretofore issued, notice is hereby given that said Company is now ready to sell the lands lying south of Roseburg, granted to it by the United States. SETTLERS upon any of said lands MUST WITHIN NINETY DAYS from the date of this notice, enter into a regular contract with the Company for the purchase of such land, upon the regular terms of sale, and at prices fixed by the Company, or the land will be sold without any regard to their improvements thereon.

All communications must be addressed to the Acting Land Agent, Portland.

OREGON & CALIFORNIA R. R. CO.
GEO. H. ANDREWS, by WM. H. MILLS,
Acting Land Agent, Land Agent,
Portland, Oregon. San Francisco, Cal.
Portland, Or., June 21, 1889. 5-5t9

### SUMMONS.

In the Justice's Court for the Precinct of Ashland, County of Jackson, State of Oregon.

S. B. Medicine Co., a Corporation, plaintiff, vs. G. S. Mahoney, defendant.

Action to Recover Money.

To G. S. Mahoney, the above named defendant:

In the name of the State of Oregon—You are hereby required to appear before the undersigned, a Justice of the Peace, for the precinct aforesaid, on the 1st day of August, 1889, at 10 o'clock in the forenoon of said day at the office of said Justice in said precinct, to answer the above-named plaintiff in a civil action.

The Defendant will take notice that if he fails to answer the complaint herein the plaintiff will take judgment against him for $30 for goods sold and delivered to you at your request, and the costs and disbursements of this action. Given under my hand this 17th day of June, 1889.

SILAS BERRY, Justice of the Peace.

### Timber Land Notice.

UNITED STATES LAND OFFICE, Roseburg, Or., June 29, 1889.

Notice is hereby given that in compliance with the provisions of the act of Congress of June 3, 1878, entitled "An act for the sale of timber lands in the States of California, Oregon, Nevada and Washington Territory," David Ream, of Yreka, County of Siskiyou, State of California, has this day filed in this office his sworn statement, for the purchase of the S E ¼ of section No. 4, in Tp. No. 41 S Range No. 5 E, and will offer proof to show that the land sought is more valuable for its timber or stone than for agricultural purposes, and to establish his claim to said land before the Register and Receiver of this office at Roseburg, Oregon, on Saturday the 21st day of September, 1889.

He names as witnesses: James Coffman, A. Judson Collar, Robert Rankin and John Pashburg, all of Yreka, Siskiyou county, California.

Any and all persons claiming adversely the above-described lands are requested to file their claims in this office on or before said 21st day of September, 1889.

CHAS. W. JOHNSTON, Register.

5 10t

# CHITWOOD BROS.,

## Druggists,

PLAZA CORNER STORE,

AND DEALERS IN

Fine Perfumery, Soaps, Sponges, Trusses, Toilet Articles.

All Standard Patent Medicines

SEWING MACHINE NEEDLES AND SUPPLIES.

ARTISTS' - MATERIALS.

Special attention paid the

Prescription Department.

13-15

# SCOTT'S EMULSION

OF PURE COD LIVER OIL AND HYPOPHOSPHITES

Almost as Palatable as Milk

So disguised that it can be taken, digested, and assimilated by the most sensitive stomach, when the plain oil cannot be tolerated; and by the combination of the oil with the hypophosphites is much more efficacious.

Remarkable as a flesh producer.

Persons gain rapidly while taking it.

SCOTT'S EMULSION is acknowledged by Physicians to be the Finest and Best preparation in the world for the relief and cure of

CONSUMPTION, SCROFULA, GENERAL DEBILITY, WASTING DISEASES, EMACIATION, COLDS and CHRONIC COUGHS.

*The great remedy for Consumption, and Wasting in Children. Sold by all Druggists.*

# I CURE FITS!

When I say CURE I do not mean merely to stop them for a time, and then have them return again. I MEAN A RADICAL CURE. I have made the disease of

FITS, EPILEPSY or FALLING SICKNESS

A life-long study. I WARRANT my remedy to CURE the worst cases. Because others have failed is no reason for not now receiving a cure. Send at once for a treatise and a FREE BOTTLE of my INFALLIBLE REMEDY. Give Express and Post Office. It costs you nothing for a trial, and it will cure you. Address

H. G. ROOT, M. C., 183 Pearl St., New York.

# CATARRH

COLD IN HEAD.

Try the Cure.

## Ely's Cream Balm

Cleanses the Nasal Passages. Allays Inflammation. Heals the Sores. Restores the Senses of Taste, Smell and Hearing.

A particle is applied into each nostril and is agreeable. Price 50c. at Druggists or by mail. ELY BROTHERS, 56 Warren Street, New York.



Sold by T. K. Bolton.

## PHOTOGRAPHY.

Having one of the best skylights in Oregon, and knowing how to use it, I GUARANTEE GOOD WORK.

M. E. TYLER,
ASHLAND, - - - OREGON.
Myer's Block, east side Main street.

LOOK OUT FOR

## BAD TITLES!

One third of the real estate in Jackson county is held under defective title. Get an abstract to the title of your property and see if you are all right. The ONLY reliable Abstracts made in Jackson county come from Austin S. Hammond's Law and Abstract Office, Ashland, Oregon. [1323]