ASHLAND MILLS COLUMN.

ASHLAND CITY

ROLLER FLOURING MILLS!

SNOWFLAKE BRAND

Keep constantly on hand a full supply of

FLOUR,
GRAHAM FLOUR.
CRACKED WHEAT,
CORN MEAL,
ROLLED BARLEY,
BRAN,
MILL FEED,
MIDDLINGS.

☞ In connection with the milling business, I have on hand a large stock of

CHAMPION

Binders,
Reapers and
Mowers.

BAIN WAGONS

ALL SIZES,

For Sale Cheap

Highest Market price paid for all kinds of grain at all times---in cash.

ASHLAND CITY

ROLLER FLOURING MILLS.

HOW DO WE DIG OUR GRAVE?

We must eat or we cannot live. This we all know. But do we all know that we die by eating It is said we dig our graves with our teeth. How foolish this sounds. Yet it is fearfully true. We are terrified at the approach of the cholera and yellow fever, yet there is a disease constantly at our doors and in our houses far more dangerous and destructive. Most people have in their own stomachs a poison, more slow, but quite as fatal as the germs of those maladies which sweep men into eternity by thousands without warning in the times of great epidemics. But it is a mercy that, if we are watchful, we can tell when we are threatened. The following are among the symptoms, yet they do not always necessarily appear in the same order, nor are they always the same in different cases. There is a dull and sleepy feeling; a bad taste in the mouth, especially in the morning; the appetite is changeable, sometimes poor and again it seems as though the patient could not eat enough, and occasionally no appetite at all; dullness and sluggishness of the mind; no ambition to study or work; more or less headache and heaviness in the head; dizziness on rising to the feet or moving suddenly; furred and coated tongue; a sense of a load on the stomach that nothing removes; hot and dry skin at times; yellow tinge in the eyes; scanty and high-colored urine; sour taste in the mouth, frequently attended by palpitation of the heart; impaired vision, with spots that seem to be swimming in the air before the eyes; a cough, with a greenish-colored expectoration; poor nights' rest; a sticky slime about the teeth and gums; hands and feet cold and clammy; irritable temper and bowels bound up and costive. This disease has puzzled the physicians and still puzzles them. It is the commonest of ailments and yet the most complicated and mysterious. Sometimes it is treated as consumption, sometimes as liver complaint, and then again as malaria and even heart disease. But its real nature is that of constipation and dyspepsia. It arises in the digestive organs and soon affects all the others through the corrupted and poisoned blood. Often the whole body—including the nervous system—is *literally starved*, even when there is no emaciation to tell the sad story.

Experience has shown that there is but one remedy that can certainly cure this disease in all its stages, namely, Shaker Extract of Roots or Mother Seigel's Curative Syrup. It never fails but, nevertheless, no time should be lost in trying other so-called remedies, for they will do no good. Get this great vegetable preparation, (discovered by a venerable nurse whose name is a house-hold word in Germany) and be sure to get the genuine article.

GIVEN UP BY SEVEN DOCTORS,

Shaker Extract of Roots or Seigel's Syrup has raised me to good health after seven doctors had given me up to die with consumption.—So writes R. F. Grace, Kirkmanville, Todd Co., Ky.

HE HEARD OF IT JUST IN TIME.

"I had been about given up to die with dyspepsia when I first saw the advertisement of Shaker Extract of Roots or Seigel's Syrup. After using four bottles I was able to attend to my business as well as ever. I know of several cases of chills and fever that have been cured by it."—So writes Mr. Thos. Pullman, of Taylor, Geneva Co., Ala.

WORTH TEN DOLLARS A BOTTLE.

Mr. Thomas P. Evans, of the firm of Evans & Bro., Merchants, Horntown, Accomach Co., Va., writes that he had been sick with digestive disorders for many years and had tried many physicians and medicines without benefit. He began to use Shaker Extract of Roots or Seigel's Syrup about the first of Jan. 1887, and was so much better in three weeks that he considered himself practically a well man. He adds: "I have at this time one bottle on hand, and if I could not get any more *I would not take a ten dollar bill for it.*"

All druggists, or Address A. J. White, Limited, 54 Warren St., N. Y.

SOCIETIES.

Masonic Directory, Ashland.

SISKIYOU CHAPTER, No. 23, R. A. M.
Regular convocations on the Thursday next after the full moon.
W. H. ATKINSON, H. P.
E B Myer, Sec'y. [9-36

ASHLAND LODGE NO. 23, A. F. & A. M.
Stated communication on the Thursday of or before the full moon.
E. V. CARTER, W. M.
Wm R Lawson, Secretary.

ALPHA CHAPTER NO. 4, O. E. S.
Stated meetings on 1st and 3d Tuesday in each month.
MRS. M E MCCALL, W. M.
Mrs J D Crocker, Secretary.

ASHLAND LODGE No. 45,
I. O. O. F.,
Hold regular meetings every Saturday evening at their hall in Ashland. Brethren in good standing are cordially invited to attend.
M N LONG, N. G.
H C Myer, Secretary.

PILOT ROCK ENCAMPMENT NO 16, I O O F
Meets in Odd Fellows's Hall every 2d and 4th Monday in each month. Members in good standing cordially invited to attend.
A. BISH, C. P.
M N Long, Scribe.

HOPE REBECCA DEGREE LODGE NO. 14.
Meets on the 2d and 4th Tuesday in each month in Odd Fellows's Hall, Ashland.
MRS. JAS PORTER, N. G.
John May, Sec'y.

Ashland Lodge, A. O. U. W.
Meets in lodge room in Odd Fellow's Hall every FIRST and THIRD Wednesday in each month. Present hour of meeting 7:00 P. M. All Brethren in good standing are cordially invited to attend.
T. O. ANDREWS, M. W.
WM. PATTERSON, Recorder.

The West Side
FEED STABLE.
(West end of bridge)
Linkville, Oregon.
SHERM. STANLEY, Prop.
Keeps constantly on hand the best of
HAY AND GRAIN.
Horses left in my care will be properly cared for. Remember the place: west end of the bridge.
☞ *Stable open night and day.*
12-9] SHERM STANLEY.

Transfer Business!
THE UNDERSIGNED would announce to his old customers, and the public generally, that he is again in the transfer business, and is prepared to attend to all calls promptly at
LOWEST PRICES.
Passengers to and from each train.
12-11] **J. H. McBRIDE.**

ASHLAND TIDINGS.

FRIDAY .....FEBRUARY 10, 1888

An American Consul on Indian Wheat.

Mr. Bonham, the United States consul general in Calcutta, in a report on the trade of British India for the past year, refers to the enormous increase in recent years of the import of Indian wheat to Great Britain, and observes that the great interest involved in the subject to American farmers has led him to discuss it fully. He does not agree with some of his predecessors who thought that the United States had nothing to fear from India as a competitor in the production of wheat. He believes that India is today second only to the United States in the quantity produced. Nor does he agree with some recent speakers in this country who have argued that, owing to the habits of Indian agriculturists and their indisposition to move from the lands to which they are accustomed, it is unlikely that the area of land under wheat cultivation will increase largely. Mr. Bonham thinks there is no doubt that wheat-growing in India is yet in its infancy and that its further development depends principally upon the means of transportation to the seaboard. Twelve thousand miles of railway exist in India, and the average annual rate of construction during the past five years has been 662 miles. "The government of Great Britain is not content with being the great public carrier of the world, but she seems of late years to be possessed of a laudable ambition to produce her own breadstuffs as well, and I fear, however unpleasant it may be to contemplate the fact, that with the cheap native labor of India, and the constantly growing facilities for transportation, we shall find her a formidable competitor as a producer of the "staff of life.'" Moreover, Indian surplus wheat is now brought to Europe in steamships through the Suez canal in three or four weeks, instead of going, as formerly, in sailing vessels around the cape, involving a voyage of three or four months and often material damage to the cargo from weevil. Mr. Bonham regards the competition from Indian wheat as likely to grow more and more severe, and the cultivation in India is likely to increase considerably.

For Smallpox or Scarlet Fever.

One who was connected with the medical and surgical department during the late war says: "Between the battles of Stone River and Missionary Ridge a smallpox epidemic scared more than it killed. A large hospital was established at Bridgeport, Ala., and the average number of inmates was represented by more than three figures. But the deaths were very few and the treatment quite simple. We only gave the patients plenty of ventilation by raising the sides of the large hospital tents, kept their bowels freely open, and gave them good rations of English ale, a commodity that was generously supplied by the Christian Commission of the North and Uncle Sam's Commissary Department.

"I have here also in my pocketbook a distinguished physician's recipe for the smallpox, and I know it is good, but I will give it to you with his own comments.

"This recipe has been used to my knowledge in hundreds of cases, and I know it will prevent or cure smallpox, though the pittings are filling. When Jenner discovered the cowpox in England, the world of science hurled an avalanche of fame upon his head, but when the most scientific school of medicine in the world—that of Paris—published this remedy as a panacea for smallpox, it passed unheeded. It is unfailing as fate, and conquers in every instance. It is harmless when taken by a well person. It will also cure scarlet fever. Here is the recipe as I have used it and cured my children of scarlet fever; here it is as I have used it to cure smallpox:

"Sulphate of zinc, one grain; foxglove (digitalis), one grain; half a teaspoonful of sugar; mix with two teaspoonfuls of water. When thoroughly mixed, add four ounces of water. Take a spoonful every hour. Either disease will disappear in twelve hours. For a child, smaller doses, according to age. If counties would counsel their physicians to use this, there would be no need of pesthouses. If you value advice and experience, use this for that terrible disease."

Another Supreme Court Rules Out Woman Suffrage.

[Madison dispatch, Jan. 31.]

The women of Wisconsin were defeated in the supreme court to-day, the court holding in an elaborate opinion that the legislature did not for a moment contemplate extending such suffrage to females as males enjoy, but on the other hand meant to restrict female voting to school matters only, as specified in the law. The case was that of Olympia Brown Willis, of Racine, against A. L. Phillips and other inspectors of election of the Twenty-second ward of the city of Racine, who at the last spring election refused to receive the vote of Mrs. Willis for mayor, city clerk, comptroller and city alderman, or to permit her to swear it in. Mrs. Willis claimed such right under chapter 211 of the laws of 1885, and immediately sued the inspectors for $5000 damages. She won her suit in the court of Racine county, when the inspectors appealed to the supreme court, which to-day reversed the decision of the lower court and held as above noted.

Great Demand for Prune Trees.

[San Francisco dispatch, Feb. 1.]

There is such run on the nurseries of this state for prune trees that stocks have been nearly exhausted. Wm. H. Mills, of the Central Pacific, who has an orchard in Napa county, wrote a nurseryman there recently to deliver 300 prune trees at his ranch. Answer was returned that the nursery had just supplied trees for a 500-acre prune orchard in Southern California of 18,000 trees, and was wholly out of supplies. Mills then telegraphed to other places in the state for a supply of trees, but in each case received a reply that he could not be accommodated, owing to the fact that there were no trees to be obtained. In reply to a telegram sent to a Sacramento nurseryman, he received a letter from which the following extract is taken:

"We have no prune trees left of our own growing, but have 6000 on the way from France. We can spare part of this shipment if they arrive in good order." This is evidence of unusually heavy prune planting this season, and the prune acreage of the state will no doubt be greatly increased this year.

Alaska Gold Mines.

Mr. Max Pracht of Alaska says of the mines there: "The chain of islands, including Douglas Island, 200 miles distant from Naha bay, are nothing else but the tops of a submerged mountain range. The mountain-tops, too, are quarries of low-grade gold ore, averaging, like the now famous Treadwell mine of Douglas Island, from $5 to $6 a ton. It is a great field for heavy capitalists, but not a good one for men with no money. The Treadwell people had to invest $500,000 before they got on a basis to make money. Their 120 stamp mill enabled them to make a profit. They are now realizing over $100,000 a month right along."

Wisdom's Robertine.

Leading ladies of society and prominent professional Stars have testified to its excellency in the most emphatic terms. Guaranteed harmless and matchless. J. H. Chitwood & Son, druggists, Ashland, Or., sell it at 50 cents per bottle and give a beautiful card to every purchaser.

PECULIARITIES OF CUBAN LAW.

The shrill whistle of one of the Havana policemen attracted the attention of the people who were dining in the principal hotel of Havana the other night, and half of them followed the clerks and porters out on the sidewalk. Directly in front of the hotel is a little park and near one of the small fountains was a man writhing about and digging his fingers into the ground in his agony. He moaned constantly. He was dying. At a distance of perhaps twenty feet from him were four policemen, with their arms folded, smoking cigarettes and keeping an alert eye on all pedestrians. If a man approached the poor wretch who was dying there, he was sternly warned off. The Americans who had been dining in the hotel started toward the man in the park in a body, but they were pushed and led back by the hotel employes amid considerable excitement.

"You nusn't go there," said one of the interpreters, earnestly.

"Why not?" asked a burly and good natured Newark physician, moving forward again. "The man's got cramps—probably from hunger—and a little aid would save his life. I don't propose to stand here and see him die."

"No, no. Don't go over there. Listen to me. I know it will be very serious for you if you"—

But the Jerseyman pushed ahead, followed by his countrymen, while the interpreter rushed into the hotel after an American merchant who has been living there for thirty years and who has a wide knowledge of Cuban affairs. This gentleman ran out without his hat and called to his countrymen in such an authoritative way that they returned to the hotel again slowly.

"Stay here," he said shortly, "and stay away from all such scenes as that while you are in Cuba. The Spanish laws of 300 years ago are still in force, which call for the arrest of witnesses to any crime or tragedy"—

"But that man is dying," protested the Jerseyman.

"I can see that plainly enough. He is either dying of sickness or he has been stabbed in the back by some enemy. The coroner has been sent for and he will probably be here in two hours. Meanwhile, if it is a murder the police will have to make some arrests to satisfy their superiors. God help the men they take into custody. Prisoners here are kept in jail months and months—and foul jails at that—without any preliminary examination or commitment by the magistrates and then they are tried without being allowed to be present at their trials. Witnesses are not cross examined and sentence is executed before there is a chance for a stay of proceedings. Look about here. You can see thousands of people watching that poor devil's death agonies from safe distances. See them staring from housetops and from behind pillars and half closed windows. They are not cowards, but there is not one among them that would dare to risk the consequence of going to the aid of that unfortunate man.

One or two other old Cuban residents joined the group, and we finally went back to the dining room. The groaning and moaning of the man was awful. It all occurred in the heart of the city of Havana, and in a situation not unlike that of the Fifth Avenue hotel on Madison square, New York. I jumped into a hack and drove away from the neighborhood when I could stand the thing no longer, and I afterward learned that after two hours the man died and was subsequently removed. He had been stabbed in the side. No effort was made to get assistance for him by the brutal police beyond sending for the coroner. Two men were arrested, and they are now in jail.—[Blakely Hall's Cuba Letter.

Brief Agricultural Notes.

It is the advice of a prominent dairyman to farmers not to keep cows that give less than 600 gallons of milk a year.

Pulled wools are largely used in the manufacture of flannels, and one reason of their being so used is because the process of pulling (either by burning or sweating) destroys the felting properties of the fiber and so better fits it for use in flannels, which will not so readily shrink in washing.

An authority on hogs says: "If we take all the hogs fattened in the United States in a year and change the time of fattening from cold to warm weather, one half of the grain now fed will make all the pork. This would be a saving of food, at least, to the amount of $75,000,000 per year."

Glanders has broken out in Lyon county, near Dayton, during the past few weeks, and over twenty horses have been taken with it. The disease was brought over here from California by a man who sold some infected stage horses to a rancher near Dayton. Thirteen horses have been shot and more will have to go.—[Reno, Nev., Gazette.

Newspaper Decisions.

Any person who takes a paper regularly from the postoffice whether directed to his name or another's or whether he has subscribed or not, is responsible for the payment. If a person orders his paper discontinued, he must pay all arrearages, or the publisher may continue to send it until payment is made, and collect the whole amount whether the paper is taken from the office or not.

Keep your Feet Warm.

Thatcher's Magnetic Insoles keep the feet and limbs warm, insulate and protect the body from the damp, cold earth, and remove all aches and pains. The best way to prevent taking cold is to wear a pair of these foot batteries. Price only $1. For sale by Dr. Aaron Dean, on Granite street near Main. 11-25]

Jumbo! Jumbo!

The original Abietene Ointment is only put up in two-ounce tin boxes, and is an absolute cure for old sores, burns, wounds, chapped hands and all skin eruptions. Will postively cure all kinds of piles. Ask for the original Abietene Ointment. Sold by Chitwood & Son.

Heavy duck 40 and 29 inch, for tents and wagon covers, at D. R. & E. V. Mills. 1

Boom! Boom!! Boom!!
Linkville's New Strike.
Golden Eagle Hotel.
C. E. PHILLIPS, Prop'r.
This hotel, having been thoroughly repaired and newly furnished, ranks among the best hotels of Oregon or California. The proprietor is an experienced landlord, well known in the west.
The Beds are New and Clean, and the Table
Is furnished with everything the market affords. Guests may rest assured that nothing will be left undone that will add to their comfort while stopping at this hotel. In connectionwith the hotel is a first-class
Feed and Livery Stable,
Where travelers and patrons can have their teams provided with the best of hay and grain. Courteous attendance guaranteed. Saddle horses, teams and vehicles of every description to be had at all times.
12-21] C. E. PHILLIPS, Prop.

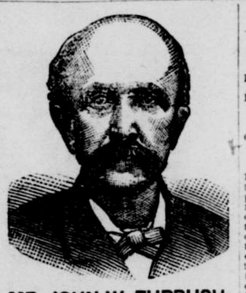

MR. JOHN W. FURBUSH,
An Army Veteran,
OF WAKEFIELD,
who has probably suffered more than any man or woman in America to-day. Taken sick while in the Army, he has endured untold agonies since. Describing his first symptoms he said: "My head ached and my appetite was poor. I felt a faintness at the pit of the stomach, and bad taste in my mouth, while my skin was sometimes hot and sometimes cold. I next felt pains in my back and around the lower portion of my body, and noticed a peculiar odor and color in the water I passed, which was scanty at one time and free at others. Sometimes it pained me to void it, and again it was almost impossible to do so at all. Finally I began to pass clear blood accompanied with the greatest strain and agony."
No less than 20 eminent physicians attended Mr. Furbush at various times, but not one of them could help him. He was near death's door. And yet he says: "I am alive and well to-day, wholly through the wonderful power of Hunt's Remedy which took me from the verge of the grave."
This Great Remedy *absolutely cures* all Kidney, Liver and Urinary Diseases.
For Sale by all Dealers.
G. N. CRITTENTON, General Agent,
115 Fulton St., N. Y.
Send for pamphlet to the Hunt's Remedy Co., Providence, R. I.

Soda Springs Hotel.
JACOB WAGNER, Proprietor.
THIS HOTEL, which has been for many years a favorite place of summer resort for persons seeking health and recreation, has recently been greatly improved by the present proprietor, who has done much to make it pleasant and attractive to guests.

The Mineral Spring

Is the most noted of Southern Oregon, and its medicinal properties have been proven to beof great value and benefit as a tonic and aid to digestion and as a remedy or relief in nearly all cases of kidney trouble and kindred ailments. Following is the report of the analysis: One standard gallon of the water contains:

Alumina	.9204	grains.
Boracic acid	.9175	"
Salcium carbonate	21.1281	"
Sodium chloride	30.6865	"
arbon ate of iron	2.5517	"
Silicic acid	3.9471	"
Titanic acid	1.5443	"
arbona te magnesia	7887.88	"
Bicarbonate soda	24.684	"

Lithium carbonate, potassium carbonate, iodine and traces of nitric acid not estimated.
Total amount of carbonic acid gas, free and combined, equals 58.4788 grains per gallon.

☞ Special attention paid to the comfort and needs of invalids.
Among the improvements of the hotel are the baths, fitted with all modern conveniences.
ROOMS CLEAN, NEAT AND COMFORTABLE.
Good Fare and Reasonable Prices.

Notice to City Taxpayers.

Notice is hereby given, that the city tax roll of the city of Ashland, Jackson county, Or., has been placed in my hands, and the same shall so remain for the period of sixty days, from and next after January 23, 1888, during which time I will at my office, in the city council room, between the hours of 9 A. M. and 5 P. M. daily, receive and receipt for city taxes for 1888. EUGENE WALRAD.
Ashland, Or., Jan. 20, 1888. City Marshal.

LEGAL ADVERTISEMENTS.

Citation.

In the county court of ackson county, Oregon.
In the matter of the guardianship of Margaret Matilda Dwigans, Fred H Dwigans and George Dwigans, minor heirs at law of Robert J Dwigans, deceased.
Order to show cause why guardians application for an order to sell real estate should not be granted.
Now on this sixth day of December A. D. 1887, it appearing to the court from the petition of Elizabeth A. Scott, the duly appointed guardian of the above named minors, this day filed herein praying for an order of this court authorizing said petitioner to sell all the right, title and interest of said minors, being the undivided one twelfth each, in and to the following real estate, viz: Beginning at a point twelve and 96-100 chains north and thirty hundredths (30-100) chains west of the south east corner of lot No four (4) in section No five (5) township No thirty-nine (39) south, of range one (1) east of the Willamette Meridian, Oregon, and running thence west seven and 85-100 chains, thence north one and 70-100 chains to south line of alley, thence east along said south line of alley seven and 86-100 chains, thence south one and 70-100 chains to place of beginning, containing one and 54-100 acres, being a part of lot 4 conveyed by O. Ganiard to Robert J Dwigans by conveyance recorded in volume 10 on page 720 of deed records of Jackson county, that it is for the benefit and advantage of said minor heirs to have their said real estate sold.
It is therefore hereby ordered that the next of kin of said wards, and all persons interested in the said estate appear before this court on Monday, the sixth day of February, A D 1888, at two o'clock P M of said day, at the office of the county judge at the court house in Jacksonville, in Jackson county, state of Oregon, then and there to show cause, if any exist, why an order should not be made for the sale of said real estate.
And it is further ordered by the court that this order be personally served on the next of kin and all persons interested in the said estate residing in this state, and by publication thereof in the said minors and all others interested therein residing out of this state. E. DEPEATT, Judge.

Timber Land Notice.

UNITED STATES LAND OFFICE, Roseburg, Ogn., Dec. 21, 1887.
Notice is hereby given that in compliance with the provisions of the act of Congress of June 3, 1878, entitled "An act for the sale of timber lands in the States of California, Oregon, Nevada, and Washington Territory," Lewis A. Allen of Henley, county of Siskiyou, state of California, has this day filed in this office his sworn statement for the purchase of the E ½ of S W ¼ and W ½ of S E ¼ of sec No 34, in township No 40, Range No 4 East, and will offer proof to show that the land sought is more valuable for its timber or stone than for agricultural purposes, and to establish his claim to said land before the Register and Receiver of this office at Roseburg, Or., on Monday, the 27th day of February, 1888.
He names as witnesses: L P Roberts, Harrison Ward, James Spatling, of Bogus, and Thomas Wright, of Henley, Siskiyou county, Cal. Any and all persons claiming adversely the above-described lands are requested to file their claims in this office on or before said 27th day of February, 1888.
8-10w] CHAS. W. JOHNSTON, Register.

J. W. O. GREGORY,
— CITY —
Passenger and Freight
—TRANSFER.—
Passenger Coach to and from every Train.
☞ Freight moved anywhere about town at rates
Lower Than Anyone Else

C. A. NUTLEY,
Produce and Commission
MERCHANT.
Main street,
Ashland, - - Oregon.
☞ All kinds of produce bought or sold on commission. (12-11
Agency for Eagle Mills—Flour, feed, etc. for sale at wholesale and retail.

THE BEEHIVE!
J. D. FOUNTAIN
Has again assumed the sole proprietorship of this old established house, having bought the interest of W G Holmes in the firm of Fountain & Holmes,
And continue to keep on hand a large and well selected stock of
GENERAL MERCHANDISE,
Consisting of fine custom and ready-made Clothing, Staple and Fancy Dry Goods, Fine Cloaks, etc.; Boots and Shoes, Groceries, Canned Goods, Cigars, Tobacco, etc., etc., etc.
FINE MILLINERY a specialty.
ASHLAND, OREGON.

CLAYTON & GORE.
School Books and Stationery.
FRESH GROCERIES
AT LOWEST PRICES.

GEO. H. CURREY,
Successor to Hunsaker & Dodge,
—DEALER IN—
Groceries & Provisions
TABLE WARE AND CROCKERY.
CASH! Buys for cash and sells strictly for cash. CASH!
CA H BUYERS, Govern Yourselves Accordingly.

PHOTOGRAPHS!
Made by the Gelatino-Bromide, or
DRY PLATE PROCESS,
Are now taken by the Leading Photographers in all the Cities, and for Groups, pictures of children, etc., are far superior to the old so-called "wet-plate" process.
Call at Logan's Gallery, on the hill,
And examine work made exclusively by the new process. Photographs made by the leading artists of the coast on exhibition for comparison. [8 44

The Herefords are becoming the favorites among cattlemen everywhere, both for range and enclosed pastures. Persons in this valley wishing to breed to imported representatives of the best families of Herefords in Illinois can do so at the farm of E. K. Anderson on Wagner creek.

MISCELLANEOUS.

ASHLAND DRUG STORE!
Masonic Block.
LARGEST stock of DRUG,
Patent Medicines, Druggist's Sundries,
School Books and Stationery!
Artists' Materials, Lamps and Lamp Stock.
☞ Special Attention Paid to the Prescription Department.
J. H CHITWOOD & SON.

ASHLAND PLANING MILLS.
Messenger & Smith, Proprietors.
Manufacture
Rustic, Beveled Siding, Flooring and Ceiling, All Kinds of Moulding, Brackets, and Builders' Material.
JOB WORK SOLICITED! PRICES REASONABLE!
—— Dealers in ——
FURNITURE!
Wall Paper, Carpets, Oil Cloth, Matting,
Mirrors, Frames, Mouldings, Pictures.
GLASS, PAINTS, OILS, VARNISHES, & BRUSHES.
The finest line of Bed-room Suites, Parlor Suites and Lounges to be found in Southern Oregon.
COME AND SEE US.
MESSENGER & SMITH, Ashland, Oregon.

STILL DOING BUSINESS.
YOULE & GILROY
Lost their Planing Mill and contents by fire, but saved their
WARE-HOUSE FULL OF STOCK
And are now selling at bottom prices everything in the line of
Sash, Doors, Mouldings, Paints, Oils, Glass, Putty, Varnishes,
And various builders' material.
Send or call for prices. Warehouse at R. R. track, foot of Helman street.
YOULE & GILROY.
Ashland, Oregon, May 6th, 1887.

SUTTON & MILLER,
Finding their business increasing, have just been receiving heavy invoices, and now have their
Shelves Full of New Goods.
We aim to keep always in stock, the choicest staple brands of the
— BEST —
GROCERIES!
And to make it to the interest of people to deal wity them.
—~ TRY THEM. ~—

THE BEST SHOES!
AND CHEAPEST.
For School Children and Everybody Else. For sale only at
McCall's Store.
☞ CALL AND EXAMINE THEM.

THE STEEL GEAR BUGGY.

No Wood to shrink, break, decay or wear out.
No bolts or clips to become loose or rattle.
A gear made entirely of steel, riveted together, cannot be broken, will last forever.
MANUFACTURED BY
THE ABBOTT BUGGY CO., CHICAGO.
H. C. MYER,
—DEALERS IN—
Hardware, Stoves, & Tinware,
ASHLAND, OREGON.

REAL ESTATE FOR SALE.

Farm for Sale.
One hundred and sixty-five acres of land in Sam's valley 4 miles from the new Rogue river bridge—good land and well watered—good location for farming and stockraising. Fine growing crop now on the land. For further particulars apply to
J. W. SATTERFIELD,
Ashland, Oregon. [11—48

Choice Farms For Sale.
THE UNDERSIGNED OFFERS FOR sale a No. 1 grain farm, containing 204 acres of tillable land situated on the stage road, six miles east of Jacksonville. Place is well improved; good well of water forhouse use and living stream for stock.
Also 215 acres lying within half a mile of Phœnix, all under fence, county road on two sides; can at small expense be put in cultivation. For particulars call on or address
On my 204 acre farm there is one hundred acres of grain and hay growing, that I will sell with the farm. If desired, can give possession at any time.
JOHN S. HERRIN, Ashland, Or.

CHOICE FARM FOR SALE.
Best Location in Rogue River Valley.
The undersigned, in consequence of the ill health of his wife, is compelled to seek a drier climate, and therefore offers for sale his farm of 98 acres adjacent to the Town of Talent. The place is in a high state of cultivation, contains a good house and barn, about 500 fruit trees, good water, etc. Will also sell horses, wagons, cattle, hogs, a full outfit of farming implements and household furniture. Terms easy.
The farm will be sold alone, if desired.
Address, G. F. PENNEBAKER.
Talent, Oregon, Feb. 5, 1886.

DAVID HORN.
Postoffice, Henley, California.
Range, Klamath river, between Jenny creek and Cottonwood.
Marks, square crop off left ear, dewlap cut down.
Cattle branded on left hip; horses, right shoulder.
Information solicited when stock are found off proper range.

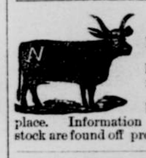

J. C. NEIL.
Postoffice, Ashland, Oregon.
Marks, crop off left ear, split in right.
Horses, the same brand and same place. Information solicited when stock are found off proper range.

STAR BAKERY
Between Pioneer store and Logan's photo gallery; Main street,
Ashland, - - - Oregon,
LEADING BAKERY OF SOUTHERN OREGON.
The proprietor, WM. MILLS, is now selling his
PREMIUM BREAD!
5 cts per loaf, or 6 loaves for 25 cts; 25 loaves for $1.
Wheat, Graham, Boston Brown Bread and and Rye bread constantly on hand; pies, cakes and buns.
ICE CREAM IN SEASON ALSO SWEET CIDER
☞ All contracts, from 100 loaves to 1000 promptly filled. Give me a call. (11.42
Terms strictly cash.
Wm. MILLS.

— FOR THE BEST —
Tin, Sheet-Iron and Cooperware,
Call at
B. F. Reeser's
NEW TIN SHOP
In Reeser's Block, Ashland, Or., Full stock on hand and made to order.
Particular Attention to Job Work.
Which will be done in a workmanlike manner and at
Prices That Defy competition.
☞ None but the best material used.
10-7] B. F. REESER.

THE ASHLAND
LIVERY AND FEED STABLES
The old stables on Main street near the bridge, and the new stables on Oak street, are now under the proprietorship and management of
THOMPSON & STEPHENSON
Who are prepared to offer the public better accommodations than ever before afforded in Southern Oregon in the livery business.
Horses Boarded and Fed.
At reasonable rates.
New and handsome turnouts, reliable and safe buggy teams, and good saddle horses always to be had at these stables.
Will Buy and Sell horses.
THOMPSON & STEPHENSON.
19-42

NEW BLACKSMITH SHOP!
Water street, below livery stable,
Ashland, - - - Oregon
Note these prices:

Horse Shoeing	$1 50
Sharpening Plow	25
New Plowshare	3 50

☞ Give my work a trial and you will be satisfied. [11-27
George Markle.

O The BUYERS' GUIDE is issued Sept. and March, each year. ☞ 312 pages, 8½ x 11½ inches, with over 3,500 illustrations—a whole Picture Gallery. GIVES Wholesale Prices *direct to consumers* on all goods for personal or family use. Tells how to order, and gives exact cost of everything you use, eat, drink, wear, or have fun with. These INVALUABLE BOOKS contain information gleaned from the markets of the world. We will mail a copy FREE to any address upon receipt of 10 cts. to defray expense of mailing. Let us hear from you. Respectfully,
MONTGOMERY WARD & CO.
227 & 229 Wabash Avenue, Chicago, Ill.

Don't Trifle with any Throat or Lung Disease. If you have a Cough or Cold, or the children are threatened with Croup or Whooping Cough, use Acker's English Remedy and prevent further trouble. It is a positive cure, and we guarantee it. Price 10 and 50 cents.
Citydrug store, T. K. Bolton.