ASHLAND MILLS COLUMN.

ASHLAND CITY

ROLLER FLOURING MILLS!

SNOWFLAKE BRAND

Keep constantly on hand a full supply of

FLOUR,
GRAHAM FLOUR.
CRACKED WHEAT,
CORN MEAL,
ROLLED BARLEY,
BRAN,
MILL FEED,
MIDDLINGS.

☞ In connection with the milling business, I have on hand a large stock of

CHAMPION

Binders,
Reapers and
Mowers.

BAIN WAGONS
ALL SIZES,

For Sale Cheap

Highest Market price paid for all kinds of grain at all times---in cash.

ASHLAND CITY

ROLLER FLOURING MILLS.

What is this Disease that is Coming Upon Us?

Like a thief at night it steals in upon us unawares. The patients have pains about the chest and sides, and sometimes in the back. They feel dull and sleepy; the mouth has a bad taste, especially in the morning. A sort of sticky slime collects about the teeth. The appetite is poor. There is a feeling like a heavy load on the stomach; sometimes a faint, all gone sensation at the pit of the stomach which food does not satisfy. The eyes are sunken, the hands and feet become cold and clammy. After a while a cough sets in, at first dry, but after a few months it is attended with a greenish-colored expectoration. The patient feels tired all the while, and sleep does not seem to afford any rest. After a time he becomes nervous, irritable and gloomy, and has evil forebodings. There is a giddiness, a sort of whirling sensaton in the head when rising up suddenly. The bowels become costive; the skin is dry and hot at times; the blood becomes thick and stagnant; the whites of the eyes become tinged with yellow; the urine is scanty and high-colored, depositing a sediment after standing. There is frequently a spitting up of the food, sometimes with a sour taste and sometimes with a sweetish taste; this is frequently attended with palpitation of the heart; the vision becomes impaired, with spots before the eyes; there is a feeling of great prostration and weakness. All of these symptoms are in turn present. It is thought that nearly one-third of our population has this disease in some of its varied forms.

It has been found that physicians have mistaken the causes of this discase. Some have treated it for a liver complaint, others for kidney diseases, etc., but none of these kinds of treatment have been attended with success; for it is really constipation and dispepsia. It is also found that Shaker Extract of Roots, or Mother Seigel's Curative Syrup, when properly prepared will remove this disease in all its stages. Care must be taken, however, to secure the genuine article.

IT WILL SELL BETTER THAN COTTON.

Mr. John C. Hemptinstall, of Chulafirmee, Cleburn Co., Ala., writes: "My wife has been so much benefitted by Shaker Extract of Roots or Seigel's Syrup that she says she would rather be without part of her food than without the medicine. It has done her more good than the doctors and all other medicines put together. I would ride twenty miles to get it into the hands of any sufferer if he can get it in no other way. I believe it will soon sell in this state better than cotton.

TESTIMONY FROM TEXAS,

Mrs. S. E. Barton, of Warner, Ripley Co., Mo., writes that she had been long afflicted with dyspepsia and diseases of the urinary organs and was cured by Shaker Extract of Roots. Rev. J. J. McGuire, merchant, of the same place, who sold Mrs. Barton the medicine, says he has sold it for four years and never knew it to fail.

SHE WAS ALMOST DEAD.

I was so low with dyspepsia that there was not a physician to be found who could do anything with me. I had fluttering of the heart and swimming of the head. One day I read your pamphlet called "Life Among the Shakers," which described my disease better than I could myself. I tried the Shaker Extract of Roots and kept on with it until to-day I rejoice in good health, Mrs. M. E. Tinsley, Bevier, Muhlenburg Co., Ky.

For sale by all Druggists, or address the proprietor, J. A. White, Limited, 54 Warren St., New York.

SOCIETIES.

Masonic Directory, Ashland.

SISKIYOU CHAPTER, No. 21, R. A. M.
Regular convocations on the Thursday next after the full moon.
W. H. ATKINSON, H. P.
E B Myer, Sec'y. [9-36

ASHLAND LODGE NO. 23, A. F. & A. M.
Stated communication on the Thursday of or before the full moon.
E. Y. CARTER, W. M.
Wm R Lawson, Secretary.

ALPHA CHAPTER NO. 1, O. E. S.
Stated meetings on 1st and 3d Tuesday in each month.
MRS. M E MCCALL, W. M.
Mrs J D Crocker, Secretary.

ASHLAND LODGE No. 45,
I. O. O. F.,
Hold regular meetings every Saturday evening at their hall in Ashland. Brethren in good standing are cordially invited to attend.
M N LONG, N. G.
H C Myer, Secretary.

PILOT ROCK ENCAMPMENT NO 16, I O O F
Meets in Odd Fellows's Hall every 2d and 4th Monday in each month. Members in good standing cordially invited to attend.
A. BISH, C. P.
M N Long, Scribe.

HOPE REBECCA DEGREE LODGE NO. 14.
Meets on the 2d and 4th Tuesday in each month in Odd Fellows's Hall, Ashland.
MRS. JAS PORTER, N. G.
John May, Sec'y.

Ashland Lodge, A. O. U. W.
Meets in lodge room in Odd Fellow's Hall every FIRST and THIRD Wednesday in each month. Present hour of meeting 7:00 P. M. All Brethren in good standing are cordially invited to attend.
T. O. ANDREWS, M. W.
WM. PATTERSON, Recorder.

ASHLAND TIDINGS.

FRIDAY .....FEBRUARY 3, 1888

STATE AND COAST.

Gilliam, Wallowa and Malheur counties each vote for a county seat next June. In Gilliam county the candidates are Arlington, Fossil and Condon; in Wallowa, Joseph and Enterprise; and in Malheur, Vale and Ontario.

Some of the papers say that Wm. R. Ellis, of Morrow, Judge M. L. Olmstead, of Baker county, and J. C. Leasure, of Umatilla county, are the Eastern Oregon candidates for the Republican nomination for Congress at election next June.

New York has dropped to the sixth state in her railroad mileage. Illinois is at the head, with Iowa second. California will finally lead them all, for the handling of her products will require more facilities than any other state needs.—[Ex.

As Mrs. Sumpter, who lives on Soldier creek, Oregon, was busy about the house the other day she saw an antelope in an opening some distance away. She took down her husband's rifle, banged away, killed the antelope, and when Mr. Sumpter came home the game, skinned and dressed, awaited his inspection.—[Ex.

Says the Engene *Guard:* Farmers were fearful after the breaking up of the cold snap that the fall and winter wheat had suffered. A sufficient time has now elapsed to prove that their fears were unfounded. We have conversed with farmers from all parts of Lane county and they report the grain uninjured with a few minor exceptions.

P. M. Mathews assaulted Col. John Lane, a prominent attorney and son of the late Gen. Joseph Lane, on the streets of Roseburg last Thursday evening with a pistol, striking him twice with it. When he was seized by bystanders the pistol was discharged, hurting no one. The colonel seized a club and gave the young man a lively chase. Mathews was bound over in the sum of $1000, which he gave.

Mrs. Elizabeth Kelsy, died at Salt creek, Polk county, a few days ago. She was born in Barron county Kentucky, Jan. 8, 1815, the day the battle of New Orleans was fought, and in 1823 moved with her parents to Indiana, thence in 1827 to Osage county, Missouri. In 1843 she arrived in Oregon, and spent the winter of that year with Dr. Whitman's family at Walla Walla. After the massacre she moved with her family to Salt creek and passed the remainder of her life there.

Last week the Washington Territory House of Representatives discussed and voted on the bills to move the Capital from Olympia. The bill to move the Capital to Walla Walla was first voted upon, and rejected. Four voted for it. All the rest voted no. The bill to remove the Capital to Waitsburg was next rejected; yeas three; all others voting no. The bill to remove the Capital from Olympia to North Yakima was then voted down by 11 yeas and 12 nays. This leaves the Capital at Olympia.

Timothy Hopkins of the Southern Pacific and Land Agent Mills of the Central Pacific have entered into an agreement with Senator Stanford that will restrict the sale of intoxicating liquors in the college town adjoining the Leland Stanford, Jr., university in San Mateo county. In each deed of land sold is a clause drawn up by the railroad law department, which provides that buyer shall neither manufacture nor sell intoxicating beverages on the premises, nor permit the same to be done.

Captain Wm. Shaw, a pioneer of Marion county and father of County Judge Shaw, died at the residence of his son. G. W. Shaw, at Howell Prairie, Friday, Jan. 20th, at 6 A. M., aged 93 years. He was born in Tennesee, served in the war of 1812, came to Oregon in 1846. He was in the Indian wars in the Northwest, and was at one time, 1853, a member of the Territoral Legislature. He leaves three sons and a daughter—Judge T. C. Shaw, of Salem; G. W. Shaw, of Howell Prairie; B. F. Shaw, of Vancouver, W. T.; and Mrs. Mary Sackett, of Jackson county.

Hugh Brown died at his home in Brownsville on the 24th inst., at the ripe old age of 78 years. Mr. Brown was a native of Knox county, Tennessee, and removed to Missouri in 1838 and to Oregon in 1845, settling on a homestead adjoining Brownsville, where he has continuously resided. He was highly respected and has occupied many important trusts, being a member of the territorial legislature, and also several times a member of the state legislature, as well as holding the position of commissioner of Linn county and other responsible places.

Albany *Herald*, Jan. 27: A Chinaman who in attempting to cross the Calapooia river at Blevins's bridge yesterday on horseback rode into the swollen water. He was rescued from a tree top, where he had climbed after being washed down the river several hundred yards, and where he had been for several hours. His cries attracted a party of farmers, who procured a boat and rescued him from his perilous position. He had taken off nearly all his clothing in his attempts to swim ashore, and was nearly chilled to death when rescued. His horse was still swimming about in the icy water and was taken out almost dead.

Says the Salem *Sentry:* Mr. H. H. Ragan, of this city, has received a letter from his brother, who is secretary of the Indiana delegation to the National Horticultural Convention, now in session at San Jose, Cal., stating that the party would return to the east via Oregon. Their route is not yet known, but it is probable that they will come by the overland route and in that case the people of Salem should make arrangements for receiving such of the excursionists as may stop over to look at the country. There are 1000 eastern delegates to the convention and nearly all of them will visit Oregon before they return home. The well-known historian, James C. Redpath, of Greencastle, Ind., who is a cousin of Mr. Ragan, is with the party and will visit Salem.

The Northern Pacific Railroad Company will pay out nearly $6,000,000 in cash this month. The ordinary payments at this season are the interest on the $46,878,000 general first mortgage bonds and the interest on the dividend scrip. This year, however, some extraordinary disbursements will be made. The dividend script, amounting to $4,640,821, fell due January 1st. About $1,600,000 was received under the offer President Harris made to holders last summer. The balance, about $3,000,000, the company is now ready to pay, principal and interest. The half-yearly interest on the general first mortgage bonds amounts to $1,406,340, and the unpaid interest on the scrip amounts to about $250,000. The company has a floating debt of about $1,000,000, which will be paid this month. All these items figure up $5,656,340, which the company will pay out in hard cash during January. The new third mortgage bonds have been sold to the amount of $8,000,000. The balance of the issue, $4,000,000, will be kept in the treasury. The company has good assets to the amount of $6,000,000 altogether. During this year the general first mortgage bonds will be retired to the amount of $1,000,000.—[News.

The planet Venus, which forms the morning star at present, astronomers say, is nearer the earth than it will again be for the space of 340 years.

Double fold Persian cashmere 25 cts. per yard at M. L. Alford's. x

Crossed the Columbia Gateway.

During 1887, 214 vessels crossed the Columbia bar in safety, without danger or detention, in connection with the numberless daily arrivals of coastwise sail and steam vessels. Of all the arrivals and departures of the year there is not one accident to record. It is also to be borne in mind that the vessels that arrived and departed in 1887 were of deeper tonnage than heretofore—vessels like the Clan Buchanan and the Habneman, of the deepest class of sea-going vessels, capable of carrying 3150 long tons. Such vessels do arrive and depart in comparative safety.—[Portland News.

Gobbling up the Best Timber lands in the World.

[New York dispatch, Jan. 11.]

The Herald this morning prints a three column letter from Eureka, California, in regard to a gigantic lumber steal.

The correspondent states that a foreign syndicate is operating in the redwood district, of which Eureka is the center, and that it has already gobbled up 64,000 acres of the finest redwood forests in the world. The syndicate is composed largely of Scotch capitalists and is known as the California Redwood Company, with its chief office at San Francisco.

The California Climate.

The Contra Costa *Gazette* says: An instance happened this week in this county that fully illustrates the climate of California: At Fred Moses' ranch, in Ygnacio valley, the other morning, after the extreme cold weather, ice formed in large quantities, and the children begged their mother to make some ice cream, which request was complied with. After making the cream, however, it was discovered that there was no flavoring extract in the house, but this difficulty was quickly overcome by going into the garden and picking an orange from the tree, with which the cream was flavored. Now if any other State in the Union can come up to this we would like to hear from them. A climate where ice and oranges can be produced on the same ranch is in our estimation unparalleled.

Not a Customer of Vick's.

"That's not a Sunflower, I want you to understand I don't grow Sunflowers. That's a Hi-an-thus, its more like a Dahlia than a Sunflower." Such were the words of an indignant woman when told she had a splendid specimen of Double Dwarf Sunflower, growing in her front yard. One acquainted with this flower (Helianthus multiflorus plenus) will not be surprised at the old lady's mistake, growing about four feet high, covered with golden-yellow double flowers about the size of a Dahlia it resembles that plant very much. This little incident shows clearly how important it is that every one having a garden or even a shrub should own and study Vick's Floral Guide published at Rochester, N. Y., price ten cents, and a due bill for ten cents worth of seeds accompanies the Guide.

The English Sparrow Pest.

St. Joseph Corr. Globe-Democrat.

Recently an appeal was made to the County Court to make an appropriation for the purpose of ridding the county of English sparrows. It is claimed that these little pests are increasing so rapidly in numbers that the gardeners are fearful that the small fruit crop will be totally destroyed. Last year damage to the amount of $2500 was done in this county, and the question is one of vital importance to fruit-growers. In New York and Pennsylvania so much damage was sustained in certain sections last year that a bounty was paid for each bird, and by this means the pests were almost exterminated. The County Court asked County Attorney Woodson to look the matter up, and, if possible, an appropriation for this purpose will be made.

Advertising by Means of Prunes.

Not long since a gentleman in this city sent his sister, living east, a small package of Italian prunes. In acknowledging them she said: "The prunes are delicious. It is the finest sauce I ever tasted. I would like to live in a state that produces such fruit." This was mentioned to a well-known real estate man who hit upon the idea of advertising Oregon by means of these prunes. As a result, the Portland Real Estate Company has sent an advertisement to an Eastern weekly of large circulation, offering a little basket of prunes, sent post paid for 25 cents. This sum will just cover the cost of the fruit, a neat Japanese basket, the postage and a pamphlet descriptive of Oregon. Incidentally the advertisement means that a man can make $300 an acre raising prunes. It is thought this novel mode of heralding Oregon's resources and giving an object lesson cannot help attracting immigration.—[Oregonian.

Collapse of a Bridge.

The bridge across the Umatilla river at Pendleton fell on Wednesday, Jan. 25th, and several people who were on it narrowly escaped death. About two hundred people had congregated on the bridge to watch the floating ice. A drove of cattle appeared, and when about fifty head were on the structure it began to creak, scaring the cattle and scattering the people, all but about ten of whom got off before it gave way. Five or six head of cattle were instantly killed, and the injured people are: George Ihrig, leg and head hurt; Geo. Scully, right leg broken in two places; A. D. Wirt, shoulder dislocated; Frank Morris, a boy, head and face cut; Joseph Bengal, left arm broken at the wrist. The others escaped with a few scratches. There were several reasons why the accident occurred. First, about twenty tons of dirt and mud had been allowed to accumulate on the structure; second, the bridge was poorly constructed; third, an attempt was made to drive too many cattle over it; fourth, the presence of the people on the bridge caused the cattle to rush to one side and stampede, overstraining that particular portion; fifth, the bridge was in a shaky condition on account of lack of attention in not tightening it up.

J. W. O. GREGORY,
— CITY —
Passenger and Freight
—TRANSFER.—
Passenger Coach to and from every Train.
☞ Freight moved anywhere about town at rates
Lower Than Anyone Else

Transfer Business!

THE UNDERSIGNED would announce to his old customers, and the public generally, that he is again in the transfer business, and is prepared to attend to all calls promptly at

LOWEST PRICES.

Passengers to and from each train.

12-11] **J. H. McBRIDE.**

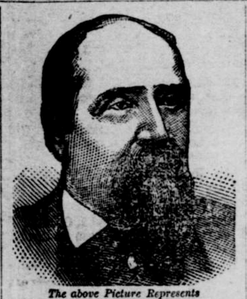

The above Picture Represents
CAPTAIN S. GREENWOOD,
Master of the Steamship Kanawha.

About a year ago he observed a strange change in his feelings. He felt tired instead of vigorous; nervous instead of strong. His appetite became poor and his sleep broken. He tried to overcome these feelings, but they would not go. He then noticed pains and irritation in the water channels, and that the fluids passed were often thick and with a scum on top or a brick-dust sediment at the bottom. All these were the sure symptoms of that fearful disease, Catarrh of the Bladder, which has always been considered incurable, and they continued until the Captain was in a terrible condition. But he is the picture of health and vigor to-day, and he owes it entirely to that wonderful medicine, Hunt's Remedy. Capt. Greenwood says: "I am so certain of the great value of Hunt's Remedy, that I alway carry a supply on shipboard for the uses of my men, and I prescribe it whenever they are ailing. After curing me as it did, and restoring my wife, (whom the best physicians of New York said was dying of tumor,) to perfect health, I swear by it."

This Great Remedy *absolutely* cures all Kidney, Liver and Urinary Diseases.

For Sale by all Dealers.

C. N. CRITTENTON, General Agt.
115 Fulton St., N. Y.

☞ Send for pamphlet to the Hunt's Remedy Co., Providence, R. I.

The West Side
FEED STABLE.
(West end of bridge)
Linkville, Oregon.
SHERM. STANLEY, Prop.
Keeps constantly on hand the best of
HAY AND GRAIN.
Horses left in my care will be properly cored for. Remember the place; west end of the bridge.
☞ *Stable open night and day.*
12-9] SHERM STANLEY.

C. A. NUTLEY,
Produce and Commission
MERCHANT.
Main street,
Ashland, - - Oregon.
☞ All kinds of produce bought or sold on commission. (12-11
Agency for Eagle Mills—Flour, feed, etc, for sale at wholesale and retail.

Notice to City Taxpayers.

Notice is hereby given, that the city tax roll of the city of Ashland, Jackson county, Or., has been placed in my hands, and the same shall so remain for the period of sixty days, from and next after January 23, 1888, during which time I will at my office, in the city council room, between the hours of 9 A. M. and 5 P. M. daily, receive and receipt for city taxes for 1888. EUGENE WALRAD,
Ashland, Or., Jan. 20, 1888. City Marshal.

Dissolution of Copartnership.

Notice is hereby given that the copartnership of the undersigned, doing business in Ashland under the firm name of Burriss & Long, is this day dissolved by mutual consent.

All parties knowing themselves indebted to the late firm will please call and settle at once with M. N. Long. I. W. BURRISS, M. N. LONG.

Ashland, Or., Jan. 9, 1888.

THE BEEHIVE!
J. D. FOUNTAIN
Has again assumed the sole proprietorship of this old established house, having bought the interest of W G Holmes in the firm of Fountain & Holmes,
And continue to keep on hand a large and well selected stock of
GENERAL MERCHANDISE,
Consisting of fine custom and ready-made Clothing, Staple and Fancy Dry Goods, Fine Cloaks, etc.; Boots and Shoes, Groceries, Canned Goods, Cigars, Tobacco, etc., etc., etc.
FINE MILLINERY a specialty.
ASHLAND, OREGON.

CLAYTON & GORE.
School Books and Stationery.
FRESH GROCERIES
AT LOWEST PRICES.

GEO. H. CURREY,
Successor to Hunsaker & Dodge,
—DEALER IN—
Groceries & Provisions
TABLE WARE AND CROCKERY.
CASH! Buys for cash and sells strictly for cash. CASH!
CASH BUYERS, Govern Yourselves Accordingly.

PHOTOGRAPHS!
Made by the Gelatino-Bromide, or
DRY PLATE PROCESS,
Are now taken by the Leading Photographers in all the Cities, and for Groups, pictures of children, etc., are far superior to the old so-called "wet-plate" process.
Call at Logan's Gallery, on the hill,
And examine work made exclusively by the new process. Photographs made by the leading artists of the coast on exhibition for comparison. [8-44

The Herefords are becoming the favorites among cattlemen everywhere, both for range and enclosed pastures. Persons in this valley wishing to breed to imported representatives of the best families of Herefords in Illinois can do so at the farm of E. K. Anderson on Wagner creek.

LEGAL ADVERTISEMENTS.

Citation.

In the county court of Jackson county, Oregon.
In the matter of the guardianship of Margaret Matilda Dwigans, Fred R Dwigans and George Dwigans, minor heirs at law of Robert J Dwigans, deceased.
Order to show cause why guardians application for an order to sell real estate should not be granted.

Now on this sixth day of December A. D. 1887, it appearing to the court from the petition of Elizabeth A. Scott, the duly appointed guardian of the above named minors, this day filed herein praying for an order of this court authorizing said petitioner to sell all the right, title and interest of said minors, being the undivided one twentieth each, in and to the following real estate, viz: Beginning at a point twelve and 96-100 chains north and thirty hundredths (30-100) chains west of the south east corner of lot No four (4) in section No five (5) township No thirty-nine (39) south, of range one (1) east of the Willamette Meridian, Oregon, and running thence west seven and 85-100 chains, thence north one and 70-100 chains to south line of alley, thence east along said south line of alley seven and 90-100 chains, thence south one and 70-100 chains to place of beginning, containing one and 34-100 acres, being a part of lot 4, conveyed by O. Ganiard to Robert J Dwigans by conveyance recorded in volume 10 on page 720 of deed records of Jackson county, that it is for the benefit and advantage of said minor heirs to have their said real estate sold.

It is therefore hereby ordered that the next of kin of said wards, and all persons interested in the said estate appear before this court on Monday, the sixth day of February, A D 1888, at two o'clock P M of said day, at the office of the county judge at the court house in Jacksonville, in Jackson county, state of Oregon, then and there to show cause, if any exist, why an order should not be made for the sale of said real estate.

And it is further ordered by the court that this order be personally served on the next of kin and all persons interested in the said estate residing in this state, and by publication thereof upon said minors and all others interested therein residing out of this state. E. DEPEATT, udge.

Notice of Final Settlement.

In the County Court for Jackson county, Oregon.
In the matter of the estate of Catherine Patterson, deceased.

Notice is hereby given that Jacob Wagner, administrator of the estate of Catherine Patterson deceased, has filed in the County Court of Jackson county, Oregon, his final account as such adminsitrator, and by order of said Court, Tuesday, the 7th day of February, 1888, at the hour of 10 o'clock A. M., is set for hearing. All persons interested are hereby notified to appear and file his or her objections to said account on or before said day.

Published by order of Hon. E. DePeatt, Judge of said Court.

JACOB WAGNER, Administrator.

Dated an. 3, 1888.

Timber Land Notice.

UNITED STATES LAND OFFICE, Roseburg, Ogn., Dec. 21, 1887.

Notice is hereby given that in compliance with the provisions of the act of Congress of June 3, 1878, entitled "An act for the sale of timber lands in the States of California, Oregon, Nevada, and Washington Territory," Lewis A. Allen of Henley, county of Siskiyou, state of California, has this day filed in this office his sworn statement for the purchase of the E ½ of S W ¼, and W ½ of S E ¼ of sec No 34, in township No 40, Range No 4 East, and will offer proof to show that the land sought is more valuable for its timber or stone than for agricultural purposes, and to establish his claim to said land before the Register and Receiver of this office at Roseburg, Or., on Monday, the 27th day of February, 1888.

He names as witnesses. L P Roberts, Harrison Ward, James Sparling, of Bogus, and Thomas Wright, of Henley, Siskiyou county, Cal. Any and all persons claiming adversely the above-described lands are requested to file their claims in this office on or before said 27th day of February, 1888.

S-10w] CHAS. W. JOHNSTON, Register.

Dissolution of Partnership.

Notice is hereby given that the co-partnership existing between J. D. Fountain and W. G. Holmes for the purpose of carrying on a general merchandise business in the city of Ashland, Oregon, is this day mutually dissolved. W. G. Holmes retires from the business, which will be continued by J. D. Fountain, who assumes all indebtedness of the company and is authorized to collect all notes and accounts due the same

J. D. FOUNTAIN.
W. G. HOLMES.

Ashland, Or., Jan. 10, 1888.

Brocade diagonal and plaid dress goods, 10 cts. per yard at M. L. Alford's. x

MISCELLANEOUS.

ASHLAND DRUG STORE!
Masonic Block.
LARGEST stock of DRUGS,
Patent Medicines, Druggist's Sundries,
School Books and Stationery!
Artists' Materials, Lamps and Lamp Stock.
☞ Special Attention Paid to the Prescription Department.
J. H CHITWOOD & SON.

ASHLAND PLANING MILLS.
Messenger & Smith, Proprietors.
Manufacture
Rustic, Beveled Siding, Flooring and Ceiling, All Kinds of Moulding, Brackets, and Builders' Material.
JOB WORK SOLICITED! PRICES REASONABLE!
—Dealers in—
FURNITURE!
Wall Paper, Carpets, Oil Cloth, Matting,
Mirrors, Frames, Mouldings, Pictures.
GLASS, PAINTS, OILS, VARNISHES, & BRUSHES.
The finest line of Bed-room Suites, Parlor Suites and Lounges to be found in Southern Oregon.
COME AND SEE US.
MESSENGER & SMITH, Ashland, Oregon.

STILL DOING BUSINESS.
YOULE & GILROY
Lost their Planing Mill and contents by fire, but saved their
WARE-HOUSE FULL OF STOCK
And are now selling at bottom prices everything in the line of
Sash, Doors, Mouldings, Paints, Oils, Glass, Putty, Varnishes,
And various builders' material.
Send or call for prices. Warehouse at R. R. track, foot of Helman street.
YOULE & GILROY.
Ashland, Oregon, May 6th, 1887.

SUTTON & MILLER,
Finding their business increasing, have just been receiving heavy invoices, and now have their
Shelves Full of New Goods.
We aim to keep always in stock, the choicest staple brands of the
— BEST —
GROCERIES!
And to make it to the interest of people to deal wity them.
— TRY THEM. —

THE BEST SHOES!
AND CHEAPEST.
For School Children and Everybody Else. For sale only at
McCall's Store.
☞ CALL AND EXAMINE THEM.

THE STEEL GEAR BUGGY.

No Wood to shrink, break, decay or wear out.
No bolts or clips to become loose or rattle.
A gear made entirely of steel, riveted together, cannot be broken, will last forever.
MANUFACTURED BY
THE ABBOTT BUGGY CO., CHICAGO.
H. C. MYER,
—DEALERS IN—
Hardware, Stoves, & Tinware,
ASHLAND, OREGON.

REAL ESTATE FOR SALE.

Farm for Sale.

One hundred and sixty-five acres of land in Sam's valley 4 miles from the new Rogue river bridge—good land and well watered—good location for farming and stockraising. Fine growing crop now on the land. For further particulars apply to
J. W. SATTERFIELD,
Ashland, Oregon. [11—48

Choice Farms For Sale,

THE UNDERSIGNED OFFERS FOR sale a No. 1 grain farm, containing 204 acres of tillable land situated on the stage road, six miles east of Jacksonville. Place is well improved; good well of water forhouse use and living stream for stock.

Also 215 acres lying within half a mile of Phœnix, all under fence, county road on two sides; can at small expense be put in cultivation. For particulars call on or address

On my 204 acre farm there is one hundred acres of grain and hay growing, that I will sell with the farm. If desired, can give possession at any time.

JOHN S. HERRIN, Ashland, Or.

CHOICE FARM FOR SALE.

Best Location in Rogue River Valley.

The undersigned, in consequence of the ill health of his wife, is compelled to seek a drier climate, and therefore offers for sale his farm of 98 acres adjacent to the Town of Talent. The place is in a high state of cultivation, contains a good house and barn, about 500 fruit trees, good water, etc. Will also sell horses, wagons, cattle, hogs, a full outfit of farming implements and household furniture. Terms easy.

The farm will be sold alone, if desired. Ad-dress, G. F. PENNEBAKER.
Talent, Oregon, Feb. 5, 1886.

DAVID HORN.
Postoffice. Henley, California.
Range, Klamath river, between Jenny creek and Cottonwood.
Marks, square crop off left ear, dewlap cut down.
Cattle branded on left hip; horses, right shoulder.
Information solicited when stock are found off proper range.

J. C. NEIL.
Postoffice, Ashland, Oregon.
Marks, crop off left ear, split in right.
Horses, the same brand and same place. Information solicited when stock are found off proper range.

STAR BAKERY
Between Pioneer store and Logan's photo gallery; Main street,
Ashland, - - - Oregon,
LEADING BAKERY OF SOUTHERN OREGON.
The proprietor, WM. MILLS, is now selling his
PREMIUM BREAD!
5 cts per loaf, or 6 loaves for 25 cts; 25 loaves for $1.
Wheat, Graham, Boston Brown Bread and and Rye bread constantly on hand; pies, cakes and buns.
ICE CREAM IN SEASON ALSO SWEET CIDER
☞ All contracts, from 100 loaves to 1000 promptly filled. Give me a call. (11.42
Terms strictly cash.
Wm. MILLS.

— FOR THE BEST —
Tin, Sheet-Iron and Cooperware,
Call at
B. F. Reeser's
NEW TIN SHOP
In Reeser's Block, Ashland, Or., Full stock on hand and made to order.
Particular Attention to Job Work.
Which will be done in a workmanlike manner and at
Prices That Defy competition.
☞ None but the best material used.
10-7] B. F. REESER.

THE ASHLAND
LIVERY AND FEED
STABLES
The old stables on Main street near the bridge, and the new stables on Oak street, are now under the proprietorship and management of
THOMPSON & STEPHENSON
Who are prepared to offer the public better accommodations than ever before afforded in Southern Oregon in the livery business.
Horses Boarded and Fed.
At reasonable rates.
New and handsome turnouts, reliable and safe buggy teams, and good saddle horses always to be had at these stables.
Will Buy and Sell horses.
THOMPSON & STEPHENSON.
[9-42

NEW BLACKSMITH SHOP!
Water street, below livery stable,
Ashland, - - - Oregon
Note these prices:
Horse Shoeing..... $1 50
Sharpening Plow..... 25
New Plowshare..... 3 50
☞ Give my work a trial and you will be satisfied. [11-27
George Markle.

O The BUYERS' GUIDE is issued Sept. and March, each year. 319 pages, 8½ x 11½ inches, with over 3,500 illustrations—a whole Picture Gallery. GIVES Wholesale Prices *direct to consumers* on all goods for personal or family use. Tells how to order, and gives exact cost of everything you use, eat, drink, wear, or have fun with. These INVALUABLE BOOKS contain information gleaned from the markets of the world. We will mail a copy FREE to any address upon receipt of 10 cts. to defray expense of mailing. Let us hear from you. Respectfully,
MONTGOMERY WARD & CO.
227 & 229 Wabash Avenue, Chicago, Ill.

Don't Trifle with any Throat or Lung Disease. If you have a Cough or Cold, or the children are threatened with Croup or Whooping Cough, use Acker's English Remedy and prevent further trouble. It is a positive cure, and we guarantee it. Price 10 and 50 cents.
Citydrug store, T K Bolton.