

Biliousness



WHEN you have a bilious attack your liver fails to perform its functions. You become constipated. The food you eat ferments in your stomach instead of digesting. This inflames the stomach and causes nausea, vomiting and a terrible headache. Take Chamberlain's Tablets. They will tone up your liver, clean out your stomach and you will soon be as well as ever. There is nothing better.

Chamberlain's Tablets

LINCOLN COUNTY LEADER OFFICIAL COUNTY PAPER F. N. HAYDEN, Publisher

Entered at Toledo, Oregon postoffice, as second-class matter, under the Act of March 3rd, 1879.

Established Twenty-Nine Years Ago.

SUBSCRIPTION PRICES
One year, in advance, \$2.00
Six Months, in advance, \$1.00

ADVERTISING RATES
Display advertising 20 cents inch.
Composition 5 cents inch.
Locals 5 cents line.

Harry Matheson departed Wednesday for Alaska where he will work in the fisheries this summer. He went from here to Astoria where he takes the boat for Alaska.

A. J. Livingston, living near Ashland City, Tennessee, says: "I feel like going from house to house and telling the people about Tanlac."—Toledo Drug Co.

For gloves, socks, etc., see Colvin.

FUNDS FOR BRIDGES WILL BE ASKED

At the Primary election May 19th, there will also be held two special elections for the purpose of voting bonds for the building of bridges in Lincoln county. One bond issue will be to raise funds for the reconstruction of bridges destroyed by the flood of last November, and it is of vital importance to the development of the county that this measure should carry.

The other measure is to create funds for the bridging of the Yaquina river near Toledo and it is of no less vital importance to the growth and development of the county than the first measure. The large body of land lying between the Yaquina and Aisa rivers would be opened up to settlement, with the building of this bridge, and a direct means of communication between the north and south parts of the county established. It has been said that "A house divided against itself shall fall." Lincoln County is divided by the Yaquina river—the answer is obvious—let's bridge the river and unite the county. Once the bridge is built, enough new land will be settled and developed to pay for the improvement.

NORBLAD FOR CONGRESS WHY NOT A COAST MAN FOR THE COAST COUNTIES?

The Astorian is gratified that Hon. A. W. Norblad has accepted the appeal of his home community, so intimately acquainted with his strength, and the call from so many influential sources in the state and will become a candidate for congress from the first congressional district of Oregon, opposing for the nomination in the primaries on the republican ticket in May Congressman Willis P. Hawley. Mr. Norblad's career in the community where he has so long been prominent, and his larger activities in the public life of the state through his services as a member of the state senate, leave no question as to his eminent equipment for the responsibilities that a seat in the national house demand. Mr. Norblad is recognized as among the able men of Oregon and that standing has been achieved through service of a character where outstanding talent alone could succeed. His election would reflect credit upon Oregon and would give that further prestige to the west's voice in national councils that the situation so demands. Mr. Norblad will enter the race with the close interest of his legion of personal friends and the assured support of thousands who have been in touch with his public service.

However, independent of the personal qualities involved in the candidacy of Mr. Norblad that so splendidly equip him for congressional duties, there are a number of situations that will appeal to the people of the entire state. The great region, embracing the coast counties of Oregon, are entitled to a seat at Washington. This region remains the isolated, undeveloped area of Oregon, with its problems of such a varied and peculiar nature that only a person intimately acquainted with, and having proper sympathies for, may properly present. Under present conditions this portion of the state is without such representation. The Willamette valley has as spokesmen both Senator McNary and Congressman Hawley, the immediate Portland district has its voice in Senator Stanfield, and Congressman McArthur while eastern Oregon is represented by Congressman Sizoo. Justice demands that this regional discrimination be no longer endured and a firm-minded attitude of the people will so concede when the campaign presents the magnitude and importance of the coast county problems that can be interpreted only by one of intimate acquaintance. It is so generally understood that Congressman Hawley has had no appreciation of the broader demands of his service from a state standpoint that further discussion along that line at this time is unnecessary. A service of fifteen years in congress has found him at the close of that period without prestige, power or initiative, whereas the call of the times—the pressing demand of ever changing, forward-looking conditions—is for men of vision and action. Mr. Hawley affords, in fact, the conspicuous exhibit that congress needs new blood. To elect a man of Mr. Norblad's stamp to succeed him will provide a national service, aside from enhancing the immediate prestige of Oregon as a state, and the Astorian feels confident in its prediction that the people of the district are to take that step—Morning Astorian, April 9, 1922—Adv.

Tract A: Beginning at corner No. 1, which is identical with the quarter section corner on the south boundary of Sec 33, Tp 15 S, R 9 W, W. M.; thence N 88 deg. 30 min. E., 5.11 chs; thence N 1 deg. 53 min. E., 10 chs; thence S 89 deg. 03 min. W., 5.06 chs; thence N 2 deg. 09 min. E., 10.06 chs; thence N 89 deg. 35 min. E., 2.93 chs; thence S 23 deg. 39 min. E., 5.88 chs; thence S 49 deg. 24 min. E., 5.56 chs; thence S 9 deg. E., 3.53 chs; thence S 5 deg. 23 min. W., 2.59 chs; thence S 31 deg. 43 min. W., 5.67 chs; thence S 31 deg. 02 min. W., 3.09 chs; thence S 72 deg. 01 min. W., 5.79 chs; thence S 48 deg. 09 min. W., 4.15 chs; thence S 73 deg. 25 min. W., 6.02 chs; thence S 27 deg. 20 min. W., 1.90 chs; thence S 81 deg. 29 min. W., 2.75 chs; thence N 0 deg. 15 min. E., 10.54 chs; thence N 88 deg. 26 min. E., 11.92 chs; to corner No. 1.

Tract B: Beginning at corner No. 19, from which corner No. 17 of Tract A bears N 0 deg. 15 min. E., 50 links; thence N 8 deg. 29 min. E., 3.08 chs; thence N 27 deg. 20 min. E., 1.94 chs; thence N 73 deg. 25 min. E., 5.92 chs; thence N 48 deg. 09 min. E., 4.15 chs; thence N 72 deg. 01 min. E., 5.87 chs;

Tract C: Beginning at corner No. 36, from which corner No. 33 of Tract B bears S 89 deg. 45 min. W., 51 links; thence N 13 deg. 18 min. W., 4.89 chs; thence N 1 deg. 16 min. E., 3.64 chs; thence N 14 deg. 14 min. E., 5.77 chs; thence S 13 deg. 18 min. E., 4.84 chs; thence S 89 deg. 45 min. W., 6.74 chs; thence S 89 deg. 57 min. W., 19.85 chs; thence N 0 deg. 15 min. E., 5.32 chs; to corner No. 19.

Tract D: Beginning at corner No. 47, from which corner No. 43 of Tract C bears S 0 deg. 20 min. W., 50 links; thence S 87 deg. 11 min. W., 4.38 chs; thence S 64 deg. 11 min. W., 3.28 chs; thence N 87 deg. 39 min. W., 6.43; thence N 46 deg. 14 min. W., 2.92 chs; thence N 0 deg. 29 min. W., 2.17 chs; thence N 4 deg. 45 min. E., 0.52 chs; thence N 55 deg. 47 min. W., 2.95 chs; thence N 21 deg. 43 min. E., 2.77 chs; thence N 5 deg. 23 min. E., 2.77 chs; thence N 9 deg. W., 3.77 chs; thence N 49 deg. 34 min. W., 5.63 chs; thence N 23 deg. 39 min. W., 5.56 chs; thence N 89 deg. 35 min. E., 11.56 chs; thence S 1 deg. 20 min. W., 19.81 chs; thence N 88 deg. 30 min. E., 12.59 chs; thence S 0 deg. 20 min. W., 3.22 chs; to corner No. 47.

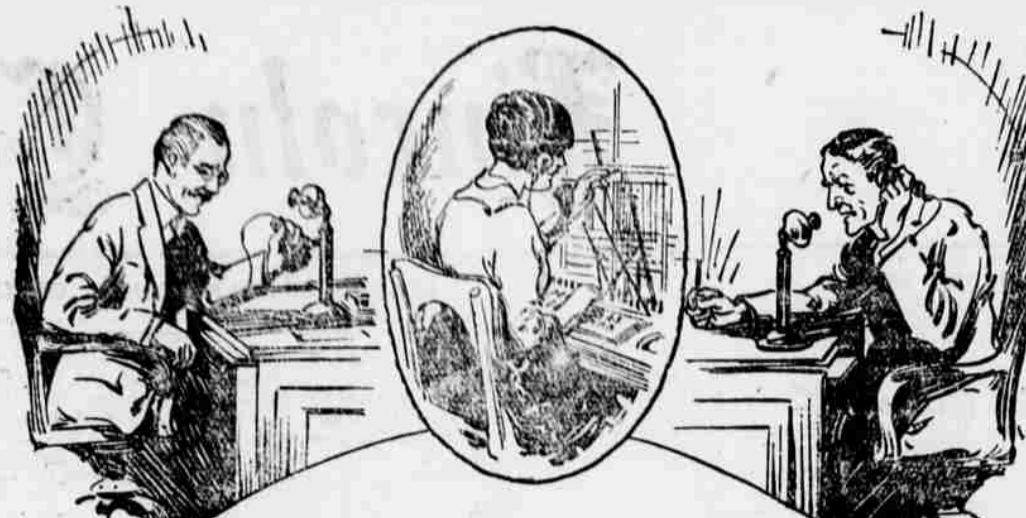

"Will You Excuse It, Please--- There Is No One on the Line Now"

Mistakes are bound to happen. We all make them. When your telephone bell rings and the operator says, "Will you excuse it please, there is no one on the line now," she is not responsible for your annoyance and inconvenience.

The occasion for the use of the phrase most frequently arises when the called party is slow to answer—the calling subscriber does not wait and hangs up his telephone.

Many times daily telephone users call wrong numbers—use incorrect prefixes, such as "Main" for "Market"—transpose figures, such as 5342 for 5432. Suddenly realizing their mistakes, they hang up their telephone.

Without fault or negligence on her part the telephone operator is left to explain, and the sentence first quoted is that adopted as most briefly and concisely covering the situation.



The Pacific Telephone And Telegraph Company



LINCOLN COUNTY BANK

DOES A GENERAL BANKING BUSINESS
(INCORPORATED)

TOLEDO, OREGON

4% Interest Paid on
Time and Savings Deposits

C. E. HAWKINS, President J. B. BOOTH, Cashier
C. O. HAWKINS, Vice President A. E. HAWKINS, Asst. Cashier

The White Corner Store

We have the best line of dishes—A full stock of groceries—
And can serve you best with all lines of merchandise—
—WE WANT YOUR PATRONAGE—

R. S. VANCLEVE

PHONE 9005 TOLEDO, OREGON

The Peoples Meat Market

S. R. ANDERSON, Proprietor
DEALER IN

FRESH AND CURED MEATS—FISH AND POULTRY
MAIL AND PHONE ORDERS WILL RECEIVE
PROMPT ATTENTION

TOLEDO, OREGON
Hdqs. for Ground Bone.

Water Front Market

WHOLESALE & RETAIL
Dealers in

DRESSED & CURED MEATS
FISH IN SEASON
HIGHEST PRICES PAID FOR HIDES

WAUGH & MEAKER, Props.

ED'S SMOKEHOUSE

A NICE, QUIET, ORDERLY PLACE OF AMUSEMENT
POOL, BILLIARDS AND CARD TABLES

E. A. LYTLE, Prop.

GOING EAST?

If so, Have Your Ticket Routed
THROUGH CALIFORNIA

"THE SUNSHINE AN DOPEN WINDOW WAY"

A Choice of Routes
Convenient Schedules
Liberal Stopover Privileges

Through Sleeping Cars
Observation Cars
Dining Cars

EVERY PART OF THE SERVICE
CONTRIBUTES TO THE
TRAVELER'S COMFORT.

Stop at San Francisco and Los Angeles, world famous
and beautiful cities.

For further particulars, ask agents or write

Southern Pacific Lines

JOHN M. SCOTT,
General Passenger Agent

FOR SALE—200 cedar fence posts. FOR SALE—Fresh cows. W. B. P. Frederick. Gilson, Toledo.

Oregon, will receive sealed bids for the construction of a bridge across the Yaquina River at Morrison, Oregon, known as the Morrison Bridge, Contractor to do all the work and furnish all the tools, machinery, labor and materials to complete said bridge in accordance with the plans and specifications now on file in the County Clerk's office at Toledo, Oregon.

All bids to be on forms furnished by the County Clerk and must be accompanied by a certified check to the amount of five per cent (5%) of the amount bid, payable to Lincoln County. Checks of unsuccessful bidders will be returned immediately. Checks of successful bidders will be retained until contract is executed and bond approved. All bids to be in accordance with the plans and specifications on file in the County Clerk's office and must be filed with the County Clerk at Toledo, Oregon, on or before 10 o'clock a. m. on May 8th, 1922. Plans and Specifications may be seen at the office of the County Clerk, or may be taken from the Clerk's office for five days upon depositing with the Clerk the sum of \$5.00, to insure the return thereof. The final awarding of this contract to be decided May 25th, 1922, provided the bond issue to be voted on on May 19th, 1922 is authorized by the people. The Court reserving the right to reject any or all bids.

Dated this 13th day of April, 1922.
Carl Gildersleeve,
County Clerk.

NOTICE FOR PUBLICATION
010667
Department of the Interior
U. S. Landoffice at Roseburg, Oregon
March, 18th, 1922

NOTICE is hereby given that Harrison, A. Warthen, of Paris, Oregon, who, on June 10th, 1916, made Homestead Entry, Serial No. 010667, for Four tracts of land containing 83.03 acres in surveyed Sec. 23, Tp 15 S, R 9 W, W. M., and surveyed Sec. 4, Tp 16 S, R 9 W, W. M., described in H. E. S. No. 207 by metes and bounds, as follows:

Tract A: Beginning at corner No. 1, which is identical with the quarter section corner on the south boundary of Sec 33, Tp 15 S, R 9 W, W. M.; thence N 88 deg. 30 min. E., 5.11 chs; thence N 1 deg. 53 min. E., 10 chs; thence S 89 deg. 03 min. W., 5.06 chs; thence N 2 deg. 09 min. E., 10.06 chs; thence N 89 deg. 35 min. E., 2.93 chs; thence S 23 deg. 39 min. E., 5.88 chs; thence S 49 deg. 24 min. E., 5.56 chs; thence S 9 deg. E., 3.53 chs; thence S 5 deg. 23 min. W., 2.59 chs; thence S 31 deg. 43 min. W., 5.67 chs; thence S 31 deg. 02 min. W., 3.09 chs; thence S 72 deg. 01 min. W., 5.79 chs; thence S 48 deg. 09 min. W., 4.15 chs; thence S 73 deg. 25 min. W., 6.02 chs; thence S 27 deg. 20 min. W., 1.90 chs; thence S 81 deg. 29 min. W., 2.75 chs; thence N 0 deg. 15 min. E., 10.54 chs; thence N 88 deg. 26 min. E., 11.92 chs; to corner No. 1.

Tract B: Beginning at corner No. 19, from which corner No. 17 of Tract A bears N 0 deg. 15 min. E., 50 links; thence N 8 deg. 29 min. E., 3.08 chs; thence N 27 deg. 20 min. E., 1.94 chs; thence N 73 deg. 25 min. E., 5.92 chs; thence N 48 deg. 09 min. E., 4.15 chs; thence N 72 deg. 01 min. E., 5.87 chs;

Tract C: Beginning at corner No. 36, from which corner No. 33 of Tract B bears S 89 deg. 45 min. W., 51 links; thence N 13 deg. 18 min. W., 4.89 chs; thence N 1 deg. 16 min. E., 3.64 chs; thence N 14 deg. 14 min. E., 5.77 chs; thence S 13 deg. 18 min. E., 4.84 chs; thence S 89 deg. 45 min. W., 6.74 chs; thence S 89 deg. 57 min. W., 19.85 chs; thence N 0 deg. 15 min. E., 5.32 chs; to corner No. 19.

Tract D: Beginning at corner No. 47, from which corner No. 43 of Tract C bears S 0 deg. 20 min. W., 50 links; thence S 87 deg. 11 min. W., 4.38 chs; thence S 64 deg. 11 min. W., 3.28 chs; thence N 87 deg. 39 min. W., 6.43; thence N 46 deg. 14 min. W., 2.92 chs; thence N 0 deg. 29 min. W., 2.17 chs; thence N 4 deg. 45 min. E., 0.52 chs; thence N 55 deg. 47 min. W., 2.95 chs; thence N 21 deg. 43 min. E., 2.77 chs; thence N 5 deg. 23 min. E., 2.77 chs; thence N 9 deg. W., 3.77 chs; thence N 49 deg. 34 min. W., 5.63 chs; thence N 23 deg. 39 min. W., 5.56 chs; thence N 89 deg. 35 min. E., 11.56 chs; thence S 1 deg. 20 min. W., 19.81 chs; thence N 88 deg. 30 min. E., 12.59 chs; thence S 0 deg. 20 min. W., 3.22 chs; to corner No. 47.

has filed notice of intention to make Final Three-year Proof, to establish claim to the land above described, before Joe Morris, Jr., U. S. Commissioner, at his office at Mapleton, Oregon, on the 15th day of May, 1922.

Claimant names as witnesses:
Elden Leep, of Paris, Oregon.
W. M. Summers, of Paris, Oregon.
Luther Prindel, of Paris, Oregon.
Roy Olesen, of Paris, Oregon.

W. H. Canon, Register

SUMMONS
In the Circuit Court of the State of Oregon for Lincoln County
Clara Stevens, Plaintiff,
vs.
Alex Stevens, Defendant.
To Alex Stevens, the above named defendant:
In the Name of the State of Oregon:
You are hereby required to appear and answer the complaint filed against you in the above entitled suit now on file in the office of the County Clerk of Lincoln County, Oregon, on or before the last day named in the Order for the publication of summons, to-wit: On or before six weeks from the first day of the publication hereof.
And you are hereby notified that if you fail to appear and answer said complaint as herein required, the plaintiff will apply to the above entitled court for the relief prayed for in said complaint, to-wit: for a decree of said Court dissolving the marriage contract heretofore existing between

plaintiff and defendant, and awarding and decreeing to the plaintiff the care, custody and control of the infant child, the issue of said marriage, to-wit: Rena Virginia Stevens, and for such other and further order and decree as the Court may deem meet and just.

This summons is served upon you by publication thereof by order of the Hon. C. W. James, County Judge of Lincoln County, Oregon, made on the 17th day of March, 1922, directing publication thereof once a week for six consecutive and successive weeks, beginning with the issue of March 17th, 1922, and ending with the issue of the 23rd of April, 1922, in the Lincoln County Leader, a weekly newspaper published and of general circulation within Lincoln County, Oregon.

C. E. Hawkins
Attorney for Plaintiff, P. O. Address:
Toledo, Oregon.
Date of First Publication, March 17th, 1922.
Date of Last Publication, April 23th, 1922.

NOTICE OF SHERIFF SALE

By virtue of an execution in foreclosure duly issued by the Clerk of the Circuit Court of the County of Lincoln, State of Oregon, dated the 9th day of March, 1922, in a certain action in the Circuit Court for said County and State, wherein Eugene Williams as Plaintiff, recovered judgment against John E. Matthews as Executor of the Estate of Annie Marie Matthews, Deceased, John E. Matthews as one of the heirs of Annie Marie Matthews, Deceased, William Matthews as one of the heirs of Annie Marie Matthews, Deceased, Fannie Cavitt as one of the heirs of Annie Marie Matthews, Deceased, George Matthews as one of the heirs of Annie Marie Matthews, Deceased, Fannie Cavitt as one of the heirs of Annie Marie Matthews, Deceased, and William Matthews, individually, for the sum of One Thousand Twelve and 60-100 Dollars, with interest thereon at 10% per annum from February 6th, 1922, and costs and disbursements taxed at Twenty-Three and no-100 Dollars, and attorney's fees in the sum of One Hundred Fifty and no-100 Dollars, and the further sum of Three Hundred and 83-100 Dollars (paid for taxes) on the 6th day of February, 1922.

Notice is hereby given that I will on the 15th day of April, 1922, at the front door of the Court House in Toledo, in said County, at 1 o'clock in the P. M. of said day, sell at public auction to the highest bidder, for cash, the following described property, to-wit:

Lot six in Block thirteen in Case and Bayley's Second Addition to Newport, Lincoln County, Oregon.
Taken and levied upon as the property of the said John E. Matthews as Executor of the Estate of Annie Marie Matthews, Deceased, et al, or as much thereof as may be necessary to satisfy the said judgment in favor of Eugene Williams against said John E. Matthews as Executor, et al, with interest thereon, together with all costs and disbursements that have or may accrue.

M. Simpson, Sheriff.
Dated March 10th, 1922.