

National Clean-up Week
Begins April 10th



Use Sherwin-Williams Paint
TOLEDO DRUG CO.

Frederick's
QUALITY
Store

OFFERS YOU FOR SATURDAY AND MONDAY
THE FOLLOWING SPECIALS:

- A Good Broom 45c
- Fresh Ground Yellow Corn Meal, per sack 59c
- Oregon Grown Fancy White Beans, 6 lbs. 49c
- Granulated Sugar, 6 lbs. 99c
- Strictly Pure Bulk Lard, per lb. 27c
- Curve Cut Macaroni, 3 lbs. 27c
- Large Size Gold Dust, package 27c
- Shillings or Dwight Edwards Baking Soda, 4 packages 25c
- Fine Quality Baking Molasses, in bulk, per gal. 70c
- Soft Wheat Flour, per sack \$2.65
- Hard Wheat Flour, per sack \$2.90

Mail orders filled at these prices if received by Wednesday, April 14, 1920.

P. FREDERICK

Have Your Soles

Sewed on.

Prices Reasonable

Mail Orders Promptly Attended to.

DICK WENNER & SON

Shoe machine repair shop
Newport, Oregon

Ship your Hides, Fells, Furs direct to
ALBANY TANNING CO.
ALBANY, ORE.
Give the middleman's profit and receive prompt returns.

R. D. BURGESS
PHYSICIAN AND SURGEON
Toledo, Oregon

Office in Andrews Building. Office hours: 10 to 12 a. m.; 2 to 4 and 7 to 9 p. m. Emergency calls at any time.

ARTHUR NYE
PLUMBING & PLUMBING SUPPLIES
At Ole Skating Rink
SHEET AND VALLEY TIN

AL WAUGH

Dealer in

- Cigars
- Tobacco
- and
- Butter
- Kist
- Pop
- Corn

TOLEDO, OREGON

DR. A. J. HENDRY
DENTIST

Lady Attendant

Office Hours: 10 to 12; 1:30 to 4

Office in Andrews Building

TOLEDO, OREGON

INSURE WITH—
C. E. SHEFFIELD
Agent for Oregon Fire Relief Assn. of McMinnville, for Lincoln County
Newport, - - Oregon

Wanted—Party to contract to haul 2,000,000 feet or more of fir logs. Haul is one mile over dirt road. Must haul to 2500 feet to the log. Must haul 20,000 feet or more per day. See J. C. Altree, Toledo, Or.



(14) FOR SALE—240 acres Siletz River bottom farm, adjoining unlimited outrange; 40 head of cattle, mostly Shorthorns, heavy team, and tools of all kinds go with the place; an ideal ranch for dairying or stock raising; at a bargain for quick sale. I also have an eight acre ranch, including wagon, team and cow. Mostly clearer. C. F. C. Anderson, Siletz, Or.

(14) EXCHANGE—Two Portland lots for Lincoln County acreage. John Steiger, Toledo, Or.

(12) FOR SALE—300 ft. square, will sell cheap. Also one acre, very cheap. Must sell. D. S. Young, box 53, Newport, Or.

FOR SALE—160 acres 1/2 mile south of Nortons. Lots 1 and 2 and SE 1/4 of NE 1/4, and NE 1/4 of SE 1/4, Section 6, Twp. 11 S., R. 8 West, \$1250. 1/2 cash. Address, W. A. Hansen, 404 McKay Eidge, Portland, Or.

HOUSE FOR RENT—Close in. Enquire at this office.

FOR SALE—One Overland Car, price \$300.00. One Overland Car, price \$350.00. One Studebaker Car, price \$300.00. Simon Lindten, Newport, Or.

(12) FOR SALE—House and 10 lots in Toledo, house, barn, chicken house, some fruit, etc., four sacks potatoes planted. Must sell soon. Call at this office, or see Sherman Frederickson.

LOST—Dull gold Brooch with green Jade set. Finder please leave at Leader Office.

PRODUCE—Horses, Hogs, Cows or Sheep accepted as part payment on Guaranteed Pianos or Phonographs. C.F.

(8) EXCHANGE—80 acres, Prineville, Or. for timberland. L. Simpson, Willamette, Or., box 81.

PIANO TUNING—And repairing. Work guaranteed satisfactory or money refunded. M. M. Long & Co., Corvallis. Exclusive Chickering Dealers.

CASH PAID—For used Pianos or Phonographs. Pianos for rent. Trade your "silent" piano for an Edison or Columbia phonograph. M. M. Long & Co., Corvallis. Exclusive Chickering Dealers.

(8) NOTICE—Is hereby given that the partnership heretofore existing between Connors & McBride, of Chitwood who have been engaged in the logging business, is this day dissolved. Dated April 3d, 1920.

EGGS—For hatching. Orchardbrook pure-bred White Wyandotte. For sale by Jas. McDonald, N. West Toledo.

WANT—To buy Cattle. L. A. Hulbert, Toledo, Or.

MURINE
Night
Morning
Keep Your Eyes
Clean—Clear—Healthy
Sole for Free Eye Care Book—Harting Co., Chicago, U.S.A.

Cream puffs tomorrow at the Lincoln County Bakery.

Clothes cleaned and pressed at Colvin's.

Oco Hoeffeln came over from Alpine Sunday evening.

Miss Margaret Ferr visited at Newport over Sunday.

Everett Brown of Salado was in the city last Saturday.

Earl Smith was down from Portland the first of the week.

Andrew Porter of Albany arrived in Toledo Sunday evening.

Ben Horning came over from the Valley Saturday evening.

Harry Johnston arrived down from Portland Monday evening.

Lieut. and Mrs. W. K. Patterson are Portland visitors this week.

Prof. Coleman of Newport was a county seat visitor Saturday.

Mrs. Alice Waugh spent a few days on the Lower Bay this week.

Mr. and Mrs. C. L. Morrison of Elk City were in the city Tuesday.

Mr. Flowers of Newport was a Toledo visitor Monday afternoon.

Mr. and Mrs. Norman Howard were passengers for Albany Monday.

John Fogarty of Newport was a county seat visitor Tuesday afternoon.

Mr. Strawn recently purchased the Plank place in the north part of town.

Mrs. C. E. Hawkins returned Saturday evening from a trip to Portland.

Miss Susie Barton returned Sunday evening from a trip to Valley points.

John Crooks was called to Eugene the first of the week by the death of his sister.

Mrs. Frances Altree and Miss Eleanor Grady were passengers for Newport Sunday evening.

Mr. Howard of Albany was visiting with his son, Norman Howard and wife in this city the first of the week.

Clyde McMillan arrived down from Seattle Sunday for a few days visit. He returned to Sound City Tuesday.

Don't forget to look Colvin's Woolens over when in need of a suit for your self or boy. Satisfaction guaranteed.

Mr. and Mrs. L. Hanson are shipping their household effects to the state of Washington, where they will make their home.

Harry Matheson departed Monday for Alaska where he has a good position awaiting him for the summer. He will return this fall.

Mrs. Lee Wade entertained the Ladies Whist Club last week. Mrs. W. E. Peterson won the first prize and Mrs. D. J. Slidey the booby.

W. W. McMickle and County Agent Coater went out to the Valley the first of the week and purchased a fine Jersey bull for the Olalla Association.

Newt Center, accompanied by his uncle, Wallace Baldwin, arrived down from Portland Saturday evening to look after property interests here.

Miss May Salvage and sister, Mrs. Dora Morgan, arrived over from Albany Saturday evening for a visit with their brother, Ralph, and wife at Siletz.

At the recent United Evangelical Conference held at Corvallis, the Rev. V. Urbino of Summit was sent to Sunnyside, Wash. This is in the Yakima valley.

Joint Representative W. V. Fuller of Dallas was in the city last Saturday. Mr. Fuller is not a candidate for re-election, but was here attending a meeting of the Lincoln County Fire Patrol Association.

C. M. Warren, candidate for County Commissioner from the north part of the county, was a county seat visitor the first of the week. Mr. Warren went from here to Newport and Waldport Monday, returning yesterday. Mr. Warren is a good roads enthusiast, and thinks Lincoln County has wonderful possibilities, that will be opened up when roads are built.

Leader subscriptions received this week are: John Fogarty, Newport, Or.; S. A. Holmgren, Ona, Or.; W. M. Dodson, Rose Lodge, Or.; C. E. Scheffeld, Newport, Or.; Joe Weiler, Cochran, Or.; Emil Ruprecht, Norton, Or.; Irene Seid, Taft, Or.; Chas. H. Toberer, Siletz, Or.; Marion Sturdevant, Portland, Or.; Dr. W. C. Belt, Newport, Or.; V. D. Boone, Winant, Or.

BIDS WANTED

The County Court of Lincoln County, Oregon, will receive sealed bids for the timber on the county property near Pioneer, same being the northwest quarter of section one, township eleven south, range ten west of Willamette Meridian containing 182 acres more or less. Bids to be \$ so much per thousand feet, as per the cruise thereon.

The county reserves the right to reject any or all bids. Bids should be accompanied by a certified check amounting to 5% of the bid. Bids will be opened Saturday, April 24th, 1920, at ten A. M.

MAGAZINES

SEND ME YOUR SUBSCRIPTIONS OR RENEWALS

—Prices Subject to Change—

- LADIES HOME JOURNAL . . . \$1.75
- SATURDAY EVENING POST . . . 2.50
- COUNTRY GENTLEMAN 1.00
- LITERARY DIGEST 4.00
- THE ETUDE (Music) 2.00
- FARM AND FIRESIDE 1.00
- THE FARM JOURNAL (4 Years) . . . 5.00
- THE AMERICAN BOY 2.00

AMERICAN MAGAZINE or WOMAN'S HOME COMPANION for One Year, \$3.00, Two Years, \$3.00, Both One Year \$3.00.

Or any others you may choose, do not hesitate to send your order in and you can send check money order or stamps in registered letter.

Harry A. McRae
346 MONTGOMERY ST.,
PORTLAND, OREGON

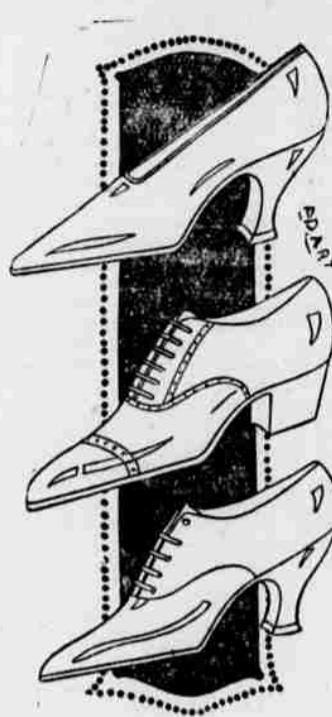

Summer Footwear

Of Every Description

Reliable Shoes

FOR MEN WOMEN AND CHILDREN

Our Mens' and Boys' Furnishings are the Best

INCLUDES-- Hats, Caps, Shirts, Collars, Ties, Hosiery, Gloves, Underwear, Etc.



S. E. NEWKIRK, M'gr.

Phone 2805

NOTICE

Notice is hereby given of the intention of the City Council of the City of Toledo, Oregon, to cause to be laid a sewer in the City of Toledo, Oregon, between a point which is 94 feet West of the Northeast corner of block 27, subdivision of block 13 of Elizabeth Graham's 5th Addition to the City of Toledo, Oregon, thence South 11 degrees 15 minutes East for a distance of 231 feet, thence an angle of 81 degrees and running South 71 degrees and 30 minutes West 230 feet to the point of completion, said sewer to be laid at the expense of the abutting property, said abutting property being owned or reputed to be owned by the following respective persons:

Wm. Andrews, Toledo, Oregon. Beginning at a point that is fifty feet south of the northeast corner of block 27 subdivision of block No. 13 of Elizabeth Graham's 5th Addition to the town of Toledo, Oregon, running thence south fifty feet, thence west to the Railroad Right of Way, thence northerly along said Railroad Right of Way to a point West of the place of beginning, thence East to the place of beginning.

E. Orstedahl, Toledo, Oregon. Beginning at a point that is fifty feet south of the northeast corner of block 27 subdivision of block No. 13 of Elizabeth Graham's 5th Addition to the town of Toledo, Oregon, running thence south 27 feet, thence West to the Railroad Right of Way, thence northerly along said Railroad Right of Way to a point West of the place of beginning, thence East to the place of beginning.

Albert Waugh, Toledo, Oregon. Beginning at a point that is 77 feet south of the northeast corner of block 27 subdivision of block No. 13 of Elizabeth Graham's 5th Addition to the town of Toledo, Oregon, running thence South 23 feet, thence West to the Railroad Right of Way, thence northerly along said Railroad Right of Way to a point West of the place of beginning, thence East to the place of beginning.

M. N. Anderson and Earl Nye Toledo, Oregon. Beginning at a point that is one hundred feet south of the northeast corner of block 27 subdivision of block No. 13 of Elizabeth Graham's 5th Addition to the town of Toledo, Oregon, running thence South 25 feet, thence West to the Railroad Right of Way, thence northerly along said Railroad Right of Way to a point West of the place of beginning, thence East to the place of beginning.

Margie S. Uhl, Albany, Oregon. Beginning at a point that is 125 feet south of the northeast corner of block 27 subdivision of block No. 13 of Elizabeth Graham's 5th Addition to the town of Toledo, Oregon, running thence south 50 feet, thence West to the Railroad Right of Way, thence northerly along said Railroad Right of Way to a point West of the place of beginning, thence East to the place of beginning.

Ellen Redfield, Toledo, Oregon. Beginning at a point that is 175 feet south of the northeast corner of block 27 subdivision of block No. 13 of Elizabeth Graham's 5th Addition to the town of Toledo, Oregon, running thence south 25 feet, thence West to the Railroad Right of Way, thence northerly along said Railroad Right of Way to a point West of the place of beginning, thence East to the place of beginning.

P. Frederick, Toledo, Oregon. Beginning at a point that is 200 feet south of the northeast corner of block 27 subdivision of block No. 13 of Elizabeth Graham's 5th Addition to the town of Toledo, Oregon, running thence south 30 feet, thence West to the Railroad Right of Way, thence northerly along said Railroad Right of Way to a point West of the place of beginning, thence East to the place of beginning.

George R. Schenck and Edward Wade, Toledo, Oregon. Beginning at a point that is 230 feet south of the northeast corner of block 27 subdivision of block No. 13 of Elizabeth Graham's 5th Addition to the Town of Toledo, Oregon, running the Railroad on Hill Street to where the Railroad Right of Way intersects the East line of said block, thence following the Railroad Right of Way in a northwesterly direction to a point west of the place of beginning, thence East to the place of beginning.

Said sewer to be of tile, 12 inches in diameter, laid a suitable and proper depth beneath the surface of the ground with suitable places for tapping for sewer connections.

This notice is given as directed by a resolution of the City Council directing me as City Recorder to give this notice by publication in the Lincoln County Leader for a period of ten days.

R. MILLER,
City Recorder of the City of Toledo, Oregon.

L. R. BATEMAN

E. R. BATEMAN

BATEMAN & BATEMAN

COMPLETE HOME FURNISHER
UNDERTAKING SUPPLIES

We Buy, Sell and Exchange New and Second Hand Furniture

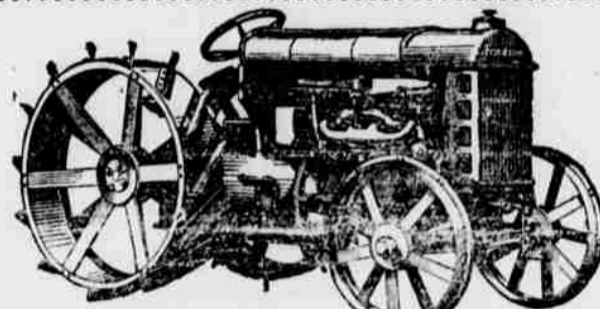

FORDSON TRACTOR, \$850 F. O. B. Factory.

Write for Particulars

A. T. Peterson



A COMPLETE STOCK OF DIAMONDS, WATCHES, CLOCKS, SILVERWARE AND JEWELRY.

H. E. PETERSON
Watchmaker and Jeweler

DING'S

CONFECTIONERY CARRIES THE FRESHEST

LINE OF
NUTS FRUIT CANDIES
COLD AND HOT SODAS

NURSERY STOCK—Italian prune, apple, pears, cherry, plums, peaches, apricots, etc. Logan, strawberry, raspberry, etc., the kinds for canneries. Use our MONEY SAVING SYSTEM—Order by Mail—Get FRESH stock. Send for PLANTERS LIST. 29 years in business.

Carlton Nursey Co. Carlton, Oregon

Ford
THE UNIVERSAL CAR

BUY NOW WHILE DELIVERIES ARE POSSIBLE

Buy your Ford Car now while deliveries are possible. There is only a limited, specified number of Ford cars allotted to this territory. You will be wise to buy one now while we can get cars to deliver. A signed order with us is your protection.

Even our small allotment of Ford cars is not shipped us until we have bona-fide orders for them. This is because the demand for Ford cars all over the country is greater than the supply or production. So, don't depend on spring delivery.

Only so many Ford cars will be shipped in to this territory; only so many will be able to get Ford cars. If you would be forehand and plan ahead, you will have us deliver you a Ford car as soon as possible. Then you will have it to use whenever you want it.

The Ford is an utility—in your home or business. Its serviceability, its ease of operation, its low cost of maintenance has made it such. It will serve you the year around. Spring and summer, autumn and winter, it is your servant; always ready to do your bidding.

A. T. PETERSON, Local Agent

(15) GOOD BUY—Five acres 1 mile from Toledo in Olalla Valley. Three acres in cultivation, good house, fine water, family orchard bearing, new barn and chicken house. Price reasonable. Address J. O. Young, Toledo, Oregon.

(9) HOUSE—And lot for sale, also boat and bathhouse. See R. C. Mills, Toledo, Or.

FULL SALE—Thoroughbred Rhode Island Red Eggs, a setting of 15 for \$1.50. Everett Miller, Toledo, Or., P. O. box 432, Phone 1028.