SHERWIN-WILLIAMS

Ebonol

THE BEST PAINT FOR RUBBER ROOFING IS THE CHEAPEST. 90c PER GALLON

TOLEDO DRUG CO.

L. R. BATEMAN E. R. BATEMAN

BATEMAN & BATEMAN

COMPLETE HOME FURNISHER

UNDERTAKING SUPPLIES

• • •

We Buy, Sell and Exchange New and Second Hand Furniture

Frederick's

QUALITY

Store

A FEW OF THE QUALITY PRODUCTS THAT ARE FOR SALE IN TOLEDO ONLY AT THIS STORE

BLEND FLOUR—Its the Flour that will make More and Better Bread for you.

ROYAL CLUB COFFEE
M. J. B. COFFEE

BUTTERNUT BREAD—The Large, Light, Well Baked Loaf

MEADOW GROVE CHEESE—The Mild, Rich, Creamy Kind, it's Always the Same
Creamy Kind, it's always the same

RYZON BAKING POWDER—The Full Pound Can at 40c.

FISCHER'S CREAM ROLLED OATS—Allways Fresh and Good

P. FREDERICK

Fordson Tractors

PRICE NOW $750 F. O. B. FACTORY

This Tractor is past the experimental stage and has proved to be one of the best Tractors on the market.

A. C. Crawford, Local Agt., Siletz, Oregon

FOR ALL CARS OR TRUCKS

"Patent Ball Bearing Spring"

MANUFACTURED BY CURREY & SNUFFER

Buick-Six For Hire

DROP IN AND SEE MY COMPLETE STOCK OF BRACELET WATCHES, FROM $12.50 TO $52.00

A Beautiful Line of Ladies' Set Rings, Friendship Rings, Engagement Rings and a Complete Stock of Wedding Rings.

Also a New Line of Fancy Gold Jewelry. A Complete Assortment of Watches and Chains.

H. E. PETERSON, Watchmaker and Jeweler.

(26) GOOD TEAM—Of horses for sale cheap. See Si Hanson, Toledo, Oregon.

(27) FOR SALE—29 head of Cotswold sheep, mostly registered ewes. Leonard Grant, Harlan, Oregon.

FOR SALE—Or trade, 40 A. farm, 1 mile west of Nashville, on the main road. House, barn, etc., fully equipped. Will take Newport property as part payment. Box 68, Nashville, Or.

For Sour Stomach

Bloating, Gas, Coated Tongue, Sick Headache, Bad Breath, Biliousness, Indigestion or Constipation—take

FOLEY CATHARTIC TABLETS

They cleanse the bowels, sweeten the stomach and invigorate the liver. Do not gripe or sicken.

P. S. Meehan, Elm St., Hancock, Mich.: "I have given Foley Cathartic Tablets a thorough trial and can positively state that they are the best laxative."

Sold Everywhere

For Insurance that insures see Snow.

Chas. Allen was down from Elk City Saturday.

Lot Powell was up from Ona the last of the week.

R. A. Bonsell was up from the Resort City yesterday.

M. N. Anderson was a passenger for Salem last Friday.

P. H. Elting was down from Orton several days this week.

Everett Brown of Salado was in the city the first of the week.

Miss M. L. Hampton was over from Siletz Wednesday afternoon.

J. W. Gale of Rock Creek was a county seat visitor this week.

J. D. Kent of Waldport was in the city last Friday and Saturday.

J. H. Glines of Waldport wast here as a juror the first of the week.

Joseph Swalila of Summit was a Toledo visitor the first of the week.

Clyde McMillan went to Albany yesterday where he will join the Elks.

H. E. Peterson, the Jeweler, departed Wednesday for a trip to Seattle.

Claus Ludemann of Tidewater was a Toledo visitor the first of the week.

S. W. Scoville of Pioneer was in the city on business the first of the week.

Mrs. W. C. Harding returned Friday evening from a visit near Hillsboro.

Ed. Flescher of Tidewater was in the city the first of the week acting as a juror.

Alexander Thompson returned last Saturday evening from service with Uncle Sam.

J. B. Miller came over from Portland Monday evening to be in attendance at Circuit Court.

Joseph Streitmatter of Nortons was in the city the first of the week taking out naturlization papers.

County Commissioner W. F. Wakefield is in town this week attending the regular August term of Court.

G. R. Damon of Eddyville was in the city Friday and Saturday. Mr. Damon was foreman of the Grand Jury.

Attorney Edw. J. Clark of Pendleton was here several days the first of the week looking after some cases in Circuit Court.

Geo. W. Moore of Bandon was attending Circuit Court here this week. Mr. Moore was formerly in the sawmill business here.

W. B. Summerville, auditor for the State Industrial Accident Commission, is in this section this week checking up the different firms.

We pay the highest price for Hogs and Veal. Give us a trial. Nash & Brown.

FOR SALE—On account of moving, Gray Team of Horses, wt., 3200, 8 and 9 years, sound and true, with harness, also new Power Crossent Saw, small Blacksmith Outfit, Farm Implements and Tools. R. Scheiper, Nortons, Oregon.

LOST—Between Nashville and Toledo, tail light and liscence No. 56597. Finder please return to E. M. Stanton, Toledo.

(32) FARM FOR SALE—Good ranch containing 155 acres, 35 acres bottom land, more or less, county road and railroad run through ranch. Will sell at a bargain for cash. Write Joseph Roza, Redwood Calif., or inquire at Leader Office.

(26) PIGS FOR SALE—Six weeks and up, price $4 to $6 each. C. A. Thompson, Ona, Or.

(28) FOR SALE—Pure bred Ayrshire bull and bull calves. For pedigree etc, write John U. Smith, Newburg, Oregon.

(26) FOR SALE—1050 lb., Buckskin colored mare. Ross Hoselton, Toledo, Oregon

(24) FOR SALE—A team of black mares, ages 6 and 7 years. Inquire of R. R. Gwynn, Siletz, Oregon.

(25) FOR SALE—Just outside the city limits, on plank road, 209 by 230 feet, all fenced and crossfenced for poultry, little creek, well, barn, 4 room house, two more to be finished upstairs, winter's wood and garden, all on the level. Elmer Ludwick, Toledo, Oregon.

(26) FOR SALE—Registered Poland China boar, 2 years old. 30 head of good ewes. Two full blooded Shropshire bucks. L. A. Hulbert, Toledo, Oregon.

July 10, 1919. I, T. M. Burton, Otis, Oregon, refuse to pay any debts for Mrs. T. M. Burton after this date. T. M. Burton, Otis, Oregon.

Veal and Hogs wanted. Toledo Meat Co., Nash & Brown, Props.

FOR SALE—Over 100 Angora goats. Henry Cerine, Orton, Or.

FOR INSURANCE—That insures, see Snow, next to P. O.

FOR SALE—At Orton, Oregon, 30 Acres for $250.00. E. J. Cramsie, 305 Pine St., Portland, Oregon.

HOUSES WANTED—To rent. List your house with Snow, next to Post Office.

FOR SALE—Good dairy cows. O. F. Dickson, Toledo, Oregon.

Dr. Curtis, the Eye Specialist, will be in Toledo on Sept. 2nd, after the evening train arrives and will be prepared to fit glasses until the departure of the noon train on the 4th at the office of Dr. Burgess. He is prepared to fit glasses and guarantee them.

DR. A. J. HENDRY
DENTIST

Lady Attendant

Office Hours: 9 to 12; 1 to 5

Evenings and Sundays By Appointment

Office in Andrews Building

Toledo, - - - - Oregon

NOTICE TO CREDITORS

In the County Court of the State of Oregon for Lincoln County

In the matter of the Estate of Addie L. Simonson, Deceased.

Notice is hereby given that the undersigned has been appoited administrator of the estate of Addie L. Simonson, deceased, by the above entitled Court, and has qualified as such. All persons having claims against said estate are hereby notified to present the same duly verified and with proper vouchers to me at Ona, Oregon, within six months from the date of first publication of this notice.

Dated and first pub., Aug. 1st, 1919.

Elmer A. Simonson,
Administrator.

WILL MOVE

As soon as the Andrews storeroom on corner of Fourth and Hill Streets [recently vacated by McGee] is remodeled.

JUST THE KIND FOR THESE WARM DAYS.

KEEP COMFOTABLE AND SAVE $$$ BY TRADING HERE

FOR MEN WE HAVE

Tennis Oxfords, at	$1.25
Tennis Shoes at	1.50
Gripsure Shoes at	3.95
Service Shoes at	3.50
Elk Shoes at	3.25

IN BOYS' SHOES

Tennis Oxfords at	$1.25
Tennis Shoes at	1.35
Service Shoes at	3.35
Elk Shoes at	2.85

LADIES' SHOES AND OXFORDS

Tennis Oxfords at	$1.25
Tennis Shoes at	1.35
White 1 strap Slippers at	1.25
White Canvas Oxfords at	2.75
White Canvas Pumps at	3.45
White Canvas Shoes at	3.25
White Sea Island Cloth Shoes at	4.25

We have a line of Extra Good Outing Shoes. Colors: Tan and Smoked.

MISSES' AND CHILDRENS'

Tennis Oxfords,	$.95 to $1.10
White 1 strap Slippers	.95 to 1.10
White 2 strap Slippers	1.35 to 1.95
White Oxfords at	2.15
Barefoot Sandals	.95 to 1.95

We are Agents for Bergman Logger Shoes, Strauss Bros., Tailoring Co., Chicago Tailoring Co., Moorehead Knitting Co., makers of "Monito Hoisery."

When your Clothing needs cleaning and pressing or Hat cleaned and blocked, Remember we are Agents for the Hub Cleaning & Dye Works of Albany, Oregon

The Bootery

S. E. NEWKIRK, M'g'r.

PHONE 2805

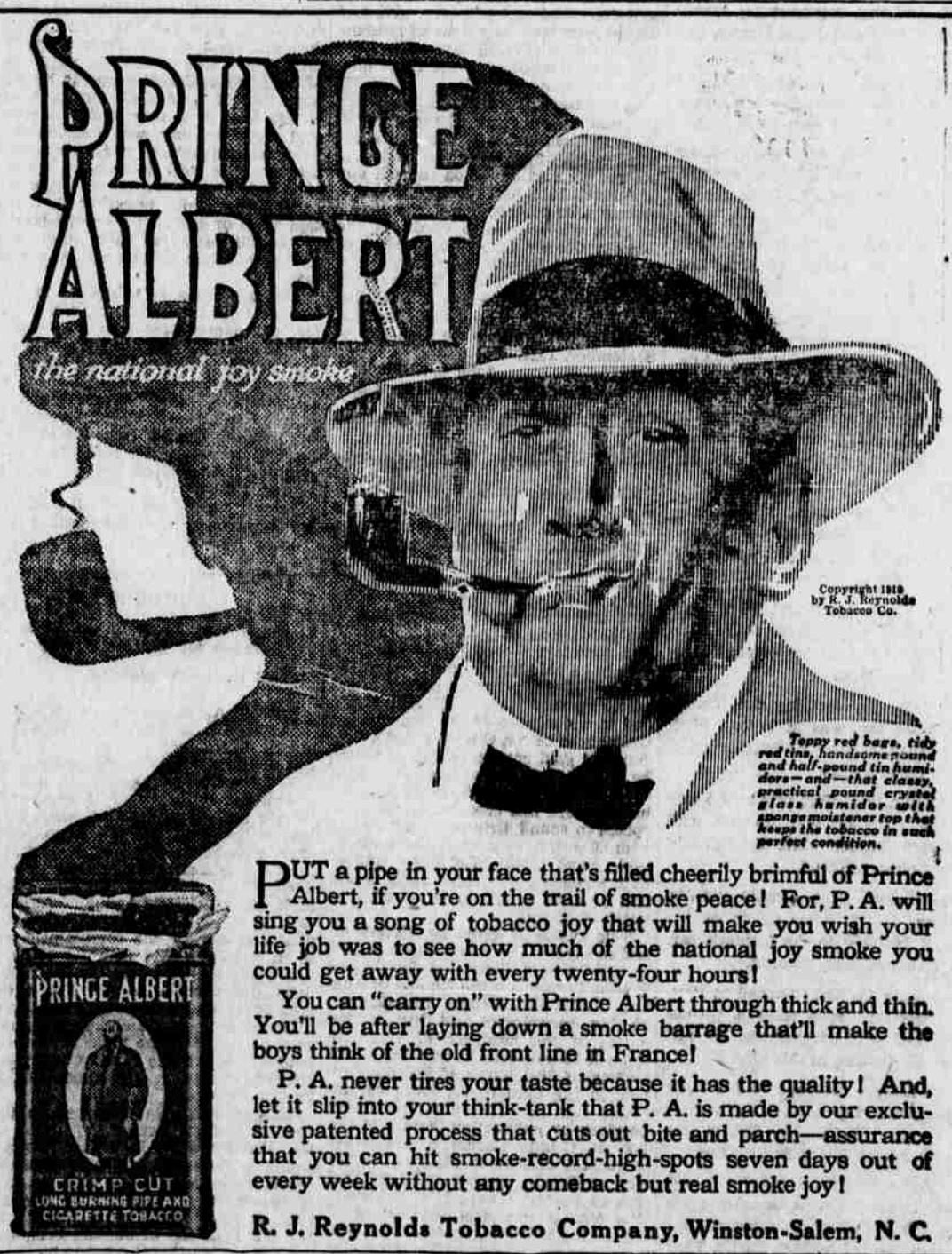

PUT a pipe in your face that's filled cheerily brimful of Prince Albert, if you're on the trail of smoke peace! For, P. A. will sing you a song of tobacco joy that will make you wish your life job was to see how much of the national joy smoke you could get away with every twenty-four hours!

You can "carry on" with Prince Albert through thick and thin. You'll be after laying down a smoke barrage that'll make the boys think of the old front line in France!

P. A. never tires your taste because it has the quality! And, let it slip into your think-tank that P. A. is made by our exclusive patented process that cuts out bite and parch—assurance that you can hit smoke-record-high-spots seven days out of every week without any comeback but real smoke joy!

R. J. Reynolds Tobacco Company, Winston-Salem, N. C.

(24) WANTED—Soldier desiring to locate in western Oregon wishes information about farming lands for sale. Send full description and lowest cash terms to W. E. Flynn, A. P. O. 729, A. E. F., France.

ARTHUR NYE

PLUMBING & PLUMBING SUPPLIES

SHEET AND VALLEY TIN

At Old Skating Rink

Ship your Hides, Pelts, Furs direct to ALBANY TANNING CO. ALBANY, ORE. Save the middlemans profit and receive prompt returns.