

lighter, flakier biscuits

Steady, evenly distributed heat, under perfect control makes a good oil stove wonderful for baking.

NEW PERFECTION OIL COOK-STOVE

For Best Results Use Pearl Oil

A good oil stove is just like cooking with city gas. If you haven't a New Perfection you've missed comfort for years. Bakes, broils, roasts, toasts. More efficient than your wood or coal stove, and costs less to operate. Cuts out the coal-hod and wood-box drudgery. Keeps your kitchen cool. The long blue chimneys prevent smoke or odor. In 1, 2, 3 and 4-burner sizes, even separate. Also Cabinet Models with Fireless Cooking Ovens. Ask your dealer today.

For sale by GARDNER AND PETERSON H. LEWIS R. S. VAN CLEVE C. C. WALKER

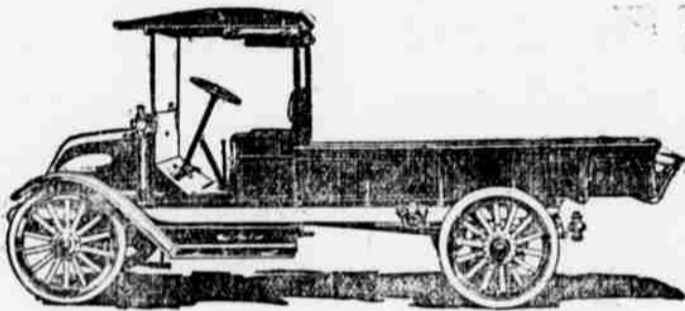

BESIDES the cash additions it makes to the net profits of your business—

The International motor truck keeps your customers satisfied.

There is a limit to the amount of work horses can do. That limit changes with the seasons, with the weather, and with the condition of the streets and roads. Horse deliveries and horse hauling mean disappointed customers at times, or customers satisfied at ruinous expense.

An International Motor Truck Has No Such Limit

Its service is not affected by seasons or weather and very little by street and road conditions. You can make a schedule and keep it throughout the year when you use an International motor truck. What is that worth to you? Write us and we will tell you.

Four Models—Four Low Prices

- MA, 1,000 lbs. capacity, air-cooled \$ 600
- M, 1,000 lbs. capacity, water-cooled 710
- E, 1,500 lbs. capacity, water-cooled 950
- F, 2,000 lbs. capacity, (chassis only) 1,500

All prices cash, f. o. b. Akron, O.
Add \$50 to above prices for pneumatic tires

Won Medal of Honor at San Francisco Exposition

International Harvester Company of America

(Incorporated)

International Motor Trucks are sold by

E. P. CURREY, Toledo, Or.

Uniting Learning and Labor THE OREGON AGRICULTURAL COLLEGE

In its Six Schools and Forty-eight Departments is engaged in the great work of uniting Learning and Labor. Forty-eighth School Year Opens SEPTEMBER 18, 1916.

Degree Courses requiring a four-year high school preparation, are offered in the following:

AGRICULTURE, 16 Departments; COMMERCE, 4 Departments; ENGINEERING, 6 Departments; MINES, 3 Departments; FORESTRY, 2 Departments; HOME ECONOMICS, 4 Departments; and PHARMACY.

Vocational Courses requiring an Eighth Grade preparation for entrance are offered in Agriculture, Dairying, Commerce, Forestry, Home Makers, and Mechanic Arts. Pharmacy with a two-year high school entrance requirement.

SCHOOL OF MUSIC.—Piano, String, Band and Voice Culture. Catalogue and beautiful illustrated booklet free.

Address THE REGISTRAR, 147-1516 to 9710 CORVALLIS, OREGON

GEORGE MITTY WRITES

Salem, Oregon, July 17, 1916.
Editor Lincoln County Leader:
Toledo, Oregon.

Dear Sir and Friend:
This is a copy of a letter sent to your assessor and would request that you publish same so as to get it before the people.

I have been informed that the members of the Lincoln County Court are considering the problem of having the timber of the county cruised, for assessment purposes; and that action regarding the matter, will be a question for decision of the court during the session next month.

I hope you are in favor of such an up-to-date, business method of securing assessment valuations, and will appear before the court as an advocate of such procedure; for it is the only practical and efficient method, whereby, you or any-one else, can acquire sufficient knowledge regarding timber values, to make an assessment roll, approximately near a basis of fairness, equity and justice; and I say this without meaning any reflection upon your intelligence, ability, or intent of fairness, in performing your duties as assessor.

As undisputable proof of the truth of my preceding statement, I would call your attention to the fact, that whenever, either a practical timber buyer, contemplates making a purchase, or an owner offers for sale, a tract of timber, each and everyone of them, invariably, secures a cruise of the particular tract they desire to buy or sell; and their sole object in pursuing such a course, is for the purpose of gaining sufficient information and knowledge, to form intelligent judgment regarding its valuation. Further, I will venture to say that if you or any member of the Lincoln County Court, were privately dealing in timber, you would pursue the same course, for the simple reason that business efficiency requires it.

Now if it is absolutely necessary to have the timber cruised, in order to attain an acceptable commercial basis of valuation, in private business transactions and I defy anyone to produce any conclusive evidence to the contrary, then it is certainly just as essential to pursue the same course to gain a just and equitable basis of valuation for public purposes.

In fact such a course of procedure, is pursued in public affairs, to a great extent, at the present time. For instance, whenever the Interior Dept. of our federal government has occasion to dispose of any matured timber within the boundaries of a national forest reserve, a cruise is made of the same, and the cruised amounts are mentioned in the advertisements for competitive bids of purchase.

In fact such is the universal course followed in selling or buying timber, regardless of whether it may be a private or public business transaction.

Yet, while we find such is the universal way, of attaining a basis of valuation for the transfer of ownership of timber, when it comes to securing assessment valuations, the officials of different counties, vary in their methods of doing business.

Apparently, in those counties, wherein there resides an intelligent thinking class of people, that fully realize the necessity of cruising timber, in order to attain a basis of valuation to make it possible for public officials, and especially the assessor, to render efficient service, the timber has been or is being cruised; and such activity within any county is ample evidence that a majority of the citizenship therein, possess a vital, animated spirit of public conscience, that cause them to strive for an ideal system of fairness, equity and justice in governmental affairs; a public-conscience that demands the development of such a situation and conditions of affairs, that it becomes possible for public officials to render efficient service in handling such business matters, and then insists upon some effort being made to render such a service.

The citizenship in those counties wherein the masses demand, and public officials are rendering such service, are a credit to the wate and are winning the respect and admiration of thoughtful citizens, generally and especially that of the non-resident taxpayer.

And further, the adoption of such practical and equitable business course tends to lessen complaint about inequitable assessments and high taxation.

I realize that there are some people who, though they may not deny the need of having the timber of your county cruised, yet will raise a great hue and cry about the expense; and claim that timber owners are paying enough taxes now; and they may pretend to shed tears of sympathy for us, but in reality it would be crocodile tears, shed because their selfish schemes and desires, regarding taxes, would be thwarted, and not because of any real sympathy for the mass of timber owners. The fact that only ten to fifteen per cent of the annual tax levied upon a large portion of the timbered area of your county, would pay the expense of cruising the same, is ample proof that those opposing such

an expenditure, would be animated by a selfish spirit; especially when we consider that the cruise would be a permanent asset to the county, and that taxes has been paid upon much of such timber land for several years.

When we timber owners, are compelled by law, to maintain a public-fire-patrol association in the guise of a private association, in order to protect the assessment roll of your county it seems to me that it would be the very acme of tax-eating-gluttony, for any official or citizen of your county to put up the plea that your county-court is not justified in spending a small portion of our tax-money of just one year in order to make your assessing system, efficient and equitable.

I hope you will appear before the court as an advocate of a county-cruise and that you may find this letter of some use to you at that time.

If I can be of any assistance to you, at any time, in creating public sentiment, favoring such a policy I will be glad to render any assistance possible.

Sincerely your friend,
Geo. C. Mitty.

Mrs. Vermaas was up from Mill 4 Tuesday.

Mrs. J. J. Gaither is entertaining the ladies' whist club today.

Wm. Porter of Orton was a Toledo visitor over Sunday.

Mrs. Earl McMillan of Tidewater was in the city last Monday.

Lee Wade was up the coast this week on fire patrol duty.

Prof. R. E. Wood of Orton was a county seat visitor last Saturday.

Postmaster J. J. Gaither went to Siletz on business this afternoon.

Remember the big sale at S. J. Ryerson's place near Elk City tomorrow.

Mrs. P. Frederick and daughter were passengers for Portland this morning.

Al Waugh, the Popcorn King, was a Newport visitor yesterday afternoon.

Mrs. Elizabeth Horner of Portland is visiting Mrs. E. C. Clark of this city.

N. H. Sherwood returned to Albany this afternoon after a couple of weeks' visit with his family here.

Mr. and Mrs. G. W. Kelly returned to Portland Saturday afternoon after spending a few days at the beach.

Mrs. Chas. H. Gardner was up from Newport yesterday visiting with Mrs. Wishart.

T. Tellefson of Albany passed through to the lower bay on the train this noon.

Deputy sheriff J. H. Ross had business in the north end of the county this week.

Ice Cream and Cake served every Saturday and Sunday at the Bonboniere.

Mrs. Dora Goodell Hassman and baby are visiting with Mr. and Mrs. John Yasek in this city.

T. C. Hanners is in Toledo this week getting ready for his trial which comes up at the August term of Circuit Court.

Mrs. I. R. Wishart entertained at cards yesterday afternoon in honor of Mrs. Cuthbert of Newport.

Mrs. Carl Gildersleeve and son, and Mrs. Effie Thayer and children are visiting Mr. and Mrs. Dick Abbey at Elk City.

Baseball Sunday, Elk City vs. Toledo at Toledo. Game called at 2:30 sharp. Admission 15c and 25c. Remember Sunday, July 30th.

F. S. Loomer of York, Nebraska, was in the city the first of the week purchasing cattle for shipment to that state. He secured four car loads while here.

Cecil Blower has been taken to the Yaquina Hospital at Newport to receive treatment for an abscess of the throat. Cecil has been sick two weeks and is in a pretty serious condition.

A marriage license was issued last Monday by County Clerk Howell to Hal H. Pomeroy and Maud E. Cody. Mr. Pomeroy has bought a place on Mill Creek where they will make their home.

County Judge Miller, Roadmaster Porter, Assessor Ball and F. N. Hayden of the Leader force drove to Otter Rock yesterday afternoon to inspect the new road around Bald Mt. This new road is being built by Turbyne and Waggoner of Newport and is being put on an excellent grade. When completed it will be one of the most beautiful drives leading out of Newport and it will also open up a lot of new country between Newport and Siletz bay.

MONEY TO LOAN

Farm and City Property, for Particulars, Call on—
C. K. Croano,
Toledo, Ore.

RAGS, copper, brass and junk of all kinds wanted at the Second Hand Store, Toledo, Or.

THE ICEMAN WARM UP TO THE GOOD JUDGE



JUST because you want tobacco satisfaction is no reason why you need to put a big wad in your cheek, and then have to grind on it. A small chew of W-B CUT Chewing-the-Real Tobacco Chew, new cut, long thread-will satisfy you. The dead news of the Real Tobacco Chew spreads from friend to friend. Very likely, you, yourself, have already started several of your friends on it.

Made by WEYMAN-BRUTON COMPANY, 50 Union Square, New York City

NOTICE OF SHERIFF'S SALE

In the Circuit Court of the State of Oregon for the County of Lincoln.
J. F. Cretz, Plaintiff.

vs.
Henry Bobell, Defendant.

By virtue of an execution, decree and order of sale issued out of the above entitled Court in the above entitled action to me directed and dated the 29th day of June, A. D. 1916, in favor of J. F. Cretz, Plaintiff and against the above named Defendant thereon at the rate of 6 per cent per annum from the... day of... A. D. 191... and costs taxed at \$6.20, and costs of this writ commanding me to sell the following described real property situate in Lincoln County, Oregon as follows, to-wit:—

Beginning at a point 1.50 chains North 15.31 chains West of Meander corner of line between Sec. 19 and 20 Twp. 13 S. R. 11 West of the Willamette Meridian, the same being 10.69 ch. East of corner to fractional Section 18 and 19 and 100 feet West of the Baldwin Saw Mill; running thence South 40 feet, thence East 100 feet, thence North 40 feet, thence West 100 feet to beginning. All in Section 19 Twp. 13 South Range 11 West of the Willamette Meridian.

Beginning at a point 370 feet East of the Northwest corner of Northwest quarter of Northeast quarter Section 20 Twp. 13 S. R. 11 W., running thence West 20 rods, thence South 40 rods, thence W. 20 rods, thence No. 40 rods to beginning, containing five acres, the same being in Section 30 Twp. 13 S. R. 11 West of the Willamette Meridian.

East half of Lot seven and East half of Lot eight in Block one Keady's Addition to Waldport.

NOW THEREFORE in compliance with the demands of said execution, decree and order of sale I will on Saturday the 29th day of July A. D. 1916 at 1:10 o'clock P. M. at the front door of the County Court House, in the City of Toledo, Lincoln County, Oregon, sell to the highest bidder for cash, all the right title and interest of the above named Henry Bobell, Defendant in the above named action, in the above described property to satisfy said execution, decree and order of sale interest, costs and accruing costs.

Bert Geer,
Sheriff of Lincoln County, Oregon.
Date of first Publication June 30, 1916.
Date of Last Publication July 28, 1916.

CLEAR SKIN COMES FROM WITHIN

It is foolish to think you can gain a good clear complexion by the use of face powder. Get at the root of the trouble and thoroughly cleanse the system with a treatment of Dr. King's New Life Pills. Gentle and mild in action, do not gripe, yet they relieve the liver by their action on the bowels. Good for young, adults and aged. Go after a clear complexion to-day. 25c. at your druggist.

Expert Watch Repairing

When others fail you We Guarantee Satisfaction A trial will convince. Price very reasonable. Over 40 Years' Experience as practical watchmaker All Work Guaranteed.

HANS E. PETERSON

THE BON BONNIERE

M. N. ANDERSON, Prop.
Choice Confections
Summer Drinks
Ice Cream
Ice Cold Drinks
Milk Shakes
Fruits, Nuts
Tobacco
Stationery

Best Brands Cigars

LUNCH COUNTER

B. F. JONES
Attorney-At-Law
Newport, - - Oregon

Will Practice in All the Courts

EDW. J. CLARK
Attorney at Law
Toledo- - - Oregon

HAWKINS & McCLUSKEY
Attorneys at Law
Toledo- - - Oregon

PUBLIC STENOGRAPHER

Mrs. Ethel Bateman will do all kinds of public stenographic work. At J. F. Stewart's law office.

NOTICE OF SHERIFF'S SALE

In the Circuit Court of the State of Oregon for the County of Lincoln.
Allen and Lewis, a corporation, Plaintiff.

vs.
Henry Bobell, Defendant.

By virtue of an execution, decree and order of sale issued out of the above entitled Court in the above entitled action to me directed and dated the 29th day of June, A. D. 1916, in favor of Allen & Lewis, a Corporation Plaintiff and against the above named Defendant for the sum of \$128.42 with interest thereon at the rate of 6 per cent per annum from the 4th day of February A. D. 1916 and a further sum of \$... attorney's fees and costs taxed at \$15.60, and costs of this writ commanding me to sell the following described real property situate in Lincoln County Oregon as follows, to-wit:—

Beginning at a point 1.50 chains North 15.31 chains West of Meander corner of line between Sec. 19 and 20 Twp. 13 S. R. 11 West of the Willamette Meridian, the same being 10.69 ch. East of corner to fractional Section 18 and 19 and 100 feet West of the Baldwin Saw Mill; running thence South 40 feet, thence East 100 feet, thence North 40 feet, thence West 100 feet to beginning. All in Section 19 Twp. 13 South Range 11 West of the Willamette Meridian.

Beginning at a point 370 feet East of the Northwest corner of Northwest quarter of Northeast quarter Section 20 Twp. 13 S. R. 11 W., running thence West 20 rods, thence South 40 rods, thence W. 20 rods, thence No. 40 rods to beginning, containing five acres, the same being in Section 30 Twp. 13 S. R. 11 West of the Willamette Meridian.

East half of Lot seven and East half of Lot eight in Block one Keady's Addition to Waldport.

NOW THEREFORE in compliance with the demands of said execution, decree and order of sale I will on Saturday the 29th day of July A. D. 1916 at 1 o'clock P. M. at the front door of the County Court House, in the City of Toledo, Lincoln County, Oregon, sell to the highest bidder for cash, all the right title and interest of the above named Henry Bobell, Defendant in the above named action, in the above described property to satisfy said execution, decree and order of sale interest, costs and accruing costs.

Bert Geer,
Sheriff of Lincoln County, Oregon.
Date of first Publication June 30, 1916.
Date of Last Publication July 28, 1916.

W. E. GWYNN
Attorney-at-Law and
Notary Public
Newport, Oregon

PIANO FOR SALE

Good instrument, in first class condition. Cheap. See R. E. Collins, Toledo, Or.

FOR SALE

500 second hand sacks, 90 cords seasoned wood, alder and vine maple.

E. R. Shumway,
Toledo, Oregon.

For slab, edgings or block wood see John Yasek.