

PROCEEDINGS OF COUNTY COURT

Allow Indigent Fund

Table listing names and amounts for Allow Indigent Fund, including J. C. Jackson, Lewis Ingram, Chas. Hayden, etc.

Widows Pension

Table listing names and amounts for Widows Pension, including Anna Hanson, Pearl R. Ballinger, Ida P. Paterson, etc.

Allow Ind. Sol'd. Fund

Table listing names and amounts for Allow Ind. Sol'd. Fund, including T. M. Hermann, Richard F. Shannon, etc.

County Clerks Office

Table listing names and amounts for County Clerks Office, including Ines F. Bunch, Eva L. Schroeder, etc.

County Supt. Office

Table listing names and amounts for County Supt. Office, including F. A. Golden, Raymond E. Baker, etc.

Sheriffs Office

Table listing names and amounts for Sheriffs Office, including L. W. Oddy, J. W. Leneve, etc.

Assessors Office

Table listing names and amounts for Assessors Office, including A. B. Collier, F. B. Schow, etc.

R. S. Knowlton, Supl.

Table listing names and amounts for R. S. Knowlton, Supl., including C. J. Fuhrman, Bancroft Whitney Co., etc.

Court House

Table listing names and amounts for Court House, including N. E. Landrith, Wm. L. Croy, etc.

Poor Farm

Table listing names and amounts for Poor Farm, including Chas. Samson, Mabel Samson, etc.

Indigents

Table listing names and amounts for Indigents, including Southern Oregon Co., Family, Lyons & Jones, etc.

Jail & Prisoners

Table listing names and amounts for Jail & Prisoners, including N. E. Landrith, Coq. Ldry. & Ice Co., etc.

Circuit Court

Table listing names and amounts for Circuit Court, including L. A. Liljeqvist, The Sun, Blanks, etc.

Co. Court

Table listing names and amounts for Co. Court, including G. J. Armstrong, W. T. Dement, etc.

Road District No. 1

Table listing names and amounts for Road District No. 1, including J. A. Hanson, J. M. Hanson, etc.

Road District No. 2

Table listing names and amounts for Road District No. 2, including W. H. Stull, Rollo Patterson, etc.

Road District No. 3

Table listing names and amounts for Road District No. 3, including Howard Painter, W. L. Ames, etc.

Table listing names and amounts for various laborers, including Fred Nosler, Vance Weekly, Dayne Hudson, etc.

R. D. No. 4

Table listing names and amounts for R. D. No. 4, including Fred Moser, J. Weekly, R. L. Weekly, etc.

R. D. No. 5

Table listing names and amounts for R. D. No. 5, including J. W. Grout, Lewis Sell, etc.

R. D. No. 8

Table listing names and amounts for R. D. No. 8, including J. W. Grout, Lewis Sell, etc.

R. D. No. 9

Table listing names and amounts for R. D. No. 9, including Ben Wright, No. Bend Mill, etc.

Table listing names and amounts for various laborers, including Chas. Massey, W. E. Newburg, Mrs. J. D. Hayes, etc.

Road District No. 6

Table listing names and amounts for Road District No. 6, including Tom Toats, Chas. Whetstone, etc.

Cut This Out— It Is Worth Money

Advertisement text for 'Cut This Out— It Is Worth Money' regarding a remedy for coughs and colds.

Nice Spring Lamb and Chicken

Advertisement text for 'Nice Spring Lamb and Chicken' at Enterprise Market.

Sunday and every other day

Advertisement text for 'Sunday and every other day' at Enterprise Market.

Enterprise Market

Advertisement text for 'Enterprise Market' listing various goods and prices.

COMMERCIAL AVENUE

Advertisement text for 'COMMERCIAL AVENUE' regarding meat quality.

DRY WOOD at Campbell's Woodyard

Advertisement text for 'DRY WOOD at Campbell's Woodyard'.

SELLING GOODS

Advertisement text for 'SELLING GOODS' regarding local Southern Pacific agents.

Table listing names and amounts for various laborers, including D. L. Buckingham, G. J. Armstrong, etc.

Coquille Ferry

Table listing names and amounts for Coquille Ferry, including M. C. Tozier, Coquille Hdwe. Co., etc.

Bills (Continued and Not Allowed)

Text regarding bills continued and not allowed, mentioning M. O. Stenmler.

Witness my hand and the seal of the County Clerk

Text regarding the seal of the County Clerk, signed by Robert R. Watson.

Witness my hand and the seal of the County Clerk

Text regarding the seal of the County Clerk, signed by Robert R. Watson.

Witness my hand and the seal of the County Clerk

Text regarding the seal of the County Clerk, signed by Robert R. Watson.

Cut This Out— It Is Worth Money

Advertisement text for 'Cut This Out— It Is Worth Money' regarding a remedy for coughs and colds.

Nice Spring Lamb and Chicken

Advertisement text for 'Nice Spring Lamb and Chicken' at Enterprise Market.

Sunday and every other day

Advertisement text for 'Sunday and every other day' at Enterprise Market.

Enterprise Market

Advertisement text for 'Enterprise Market' listing various goods and prices.

COMMERCIAL AVENUE

Advertisement text for 'COMMERCIAL AVENUE' regarding meat quality.

DRY WOOD at Campbell's Woodyard

Advertisement text for 'DRY WOOD at Campbell's Woodyard'.

SELLING GOODS

Advertisement text for 'SELLING GOODS' regarding local Southern Pacific agents.

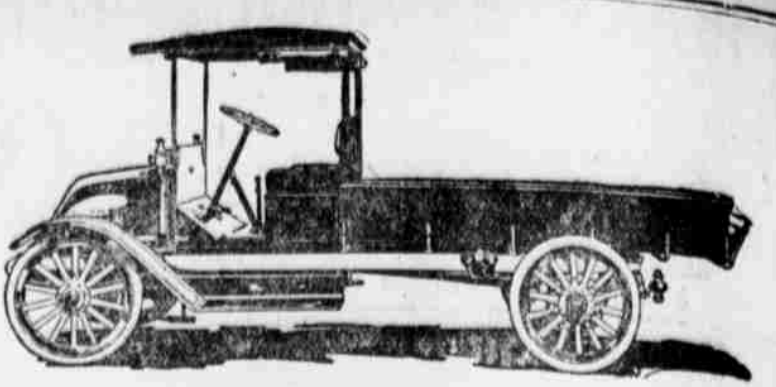

BESIDES the cash additions it makes to the net profits of your business—

The International motor truck keeps your customers satisfied.

There is a limit to the amount of work horses can do. That limit changes with the seasons, with the weather, and with the condition of the streets and roads.

An International Motor Truck Has No Such Limit

Its service is not affected by seasons or weather and very little by street and road conditions.

Four Models—Four Low Prices

- MA, 1,000 lbs. capacity, air-cooled \$ 600
M, 1,000 lbs. capacity, water-cooled 710
E, 1,500 lbs. capacity, water-cooled 950
F, 2,000 lbs. capacity, (chassis only) 1,500

Won Medal of Honor at San Francisco Exposition

International Harvester Company of America

Portland, Oregon

PARCEL POST YOUR LAUNDRY

We Pay Return Charges. Prompt and Efficient Service COOS BAY STEAM LAUNDRY

Peoples' Candidate

FOR COUNTY COMMISSIONER

SEEKING REPUBLICAN NOMINATION

Archibald Phillips, a wholesome and thoroughly cleansing cathartic.



ARCHIE PHILIPS the Entire County

HIS FRIENDS ARE HIS BOOSTERS and they want him to Serve to Protect the People

Week End Tickets

ere on sale every Saturday and Sunday with return limit of Monday at the following rates:

- Marshfield to Reedsport and return \$1.55
Coquille and return .95
Myrtle Point and return 1.80
Powers and return 2.35
To North Lake and return .95

Fishing is Fine

In the many lakes and rivers in Coos, Douglas and Lane counties. Visit North Lake this coming week end and see the beauties of this section and try your hand at catching the elusive fish.

Southern Pacific Lines

Further information can be secured from LOCAL SOUTHERN PACIFIC AGT., or write to John M. Scott, Gen. Passenger Agt., Portland, Oregon.