

COOS BAY TIMES

M. C. MALONEY, Editor and Pub. DAN E. MALONEY, News Editor Official Paper of Coos County Official Paper City of Marshfield.

Entered at the Postoffice at Marshfield, Oregon, for transmission through the mails as second-class mail matter.

SUBSCRIPTION RATES One year \$6.00 Per month .50

GOOD ADVERTISEMENT

THE Coos Bay Country folder which has been issued by the Southern Pacific railroad is attracting much attention.

Study the Atlantic coast line and see if you can discover any district with the natural resources of the Coos Bay Country and with her harbor facilities that is not the site of one or more big cities.

John M. Scott, General Passenger Agent of the Southern Pacific who is responsible for this publication and under whose supervision it was prepared has proved himself a good friend of Coos Bay.

WILL BE POPULAR

THE week end excursions which have been planned by the Southern Pacific for the summer months promise to be very popular with the local people.

PUBLIC EDUCATION

THE public school is the one characteristic American institution; no matter how insignificant the community may be, it has and must have a public school.

Of course the present rural and village schools are in some, perhaps many, respects superior to the schools of earlier days; yet they fall far short of meeting the needs of their communities.

Education—teaching—is a profession that requires special fitness either natural or acquired, and the hiring of a teacher, the judging of her ability as an educator, demands a knowledge in some respects similar to that required of the teacher herself.

NONE FROM COOS COUNTY

Governor Withycombe granted a pardon and a great number of paroles but none of those favored were prisoners from Coos county.

WITH THE TOAST AND THE TEA

GOOD EVENING

Cheerfulness is the daughter of employment.—Horne.

HOME

To wander a wonderful hall 'Mid splendors of painting and gold,

To gaze on a tapestried wall With portraiture faded and old, No comfort will give when alone.

The swallows are singing by day, The roses are rioting near; A bob-o-link over the way is adding his carol of cheer.

And then come the eve and the stars, And then come the dark and the moon; You've lighted your glowing cigars.

MARSHFIELD, THE CITY BEAUTIFUL

By Bess Flanagan

PEOPLE arriving in Marshfield are very much surprised to find that a city with such a pretty surrounding or background is not a city in itself beautiful.

With each and everyone's help, Marshfield may be made very beautiful. The people both wealthy and poor who own a home should plant flowers and grass and keep their home in at least a clean and tidy condition.

Another great improvement in the beautifying of this city will be to plant ivy or some such vine on the numerous steep clay banks which border most of Marshfield's back streets.

About the greatest drawback to Marshfield's appearance is the great number of old shacks and barns. These are mostly owned by wealthy men who would rather receive the rent from them than to tear them down and improve the looks of the city.

If we intend to make Marshfield a beautiful city, this spring is the very best time to begin, for when the railroad is completed and new people come to locate here, they will be inclined to want and have pretty homes and we should set a good example.

CONTRACTS ARE LET

Bandon Awards Work for Water System

Regarding the awarding of contracts for the new water works improvements at Bandon the Recorder says:

The Pacific Tank and Pipe company, United States Cast Iron Pipe & Foundry company, Rensselaer Valve company and the W. F. Rodgers Foundry company were the successful bidders for the pipe, hydrants and valves and fittings to be used in the construction work of improving the municipal water system. The contracts were awarded by the city council.

IN OLD VOCATION

Andrew P. Davis, who has been a deputy under Sheriff Alfred Johnson since the latter was elected, has resigned his official position and will take a place at the Geo. W. Moore Lumber Co. plant at Bandon.

WILSON ON BALLOT

SALEM, Or., April 14.—Presidents Wilson's name will go on the primary ballot in May, whether petitions are filed or not, as a result of a telegraphic request received by Secretary of State Olcott from the president elect.

NEWS OF NEARBY TOWN

PLEASED WITH BEACH

S. P. Officials Praises the Beauty of Bandon Resort

(Special to The Times) BANDON, Ore., April 14.—"The most beautiful beach on the Oregon coast" was what Willis H. Jenkins traveling passenger agent for the Southern Pacific said when he was shown the Bandon beach.

"I am confident that the coming of the railroad is to mean great things for Coos county," he said. "This is the first time I have been in this section for twelve years and I was surprised at the progress that has been made during that time.

IS A REAL PIONEER

Cyrus Madden Saw Early Days in Coos and Curry

Cyrus Madden, who has mining and agricultural possessions in Northern Curry county, is staying with friends in Coquille while recuperating from a severe illness of three months, says the Coquille Herald.

NEWS OF BANDON

Notes About the Place Appearing in the Recorder

H. J. McKenna, formerly bookkeeper for the Moore Lumber company who has been making his home in Duluth, arrived in Bandon to resume his duties at the mill.

Otto Neuman has succeeded C. H. Hurley as tallyman for the Fyfe Lumber company on the local dock. Mr. Hurley going to the position of yard foreman at the Moore mill.

E. N. Smith returned last week from California where he has been spending the winter with his family, bringing with him a roadster of new design in which to travel over the county.

J. Ira Sidwell returned from from Portland and Willamette valley towns where he was attending to business matters. He states that a business revival is apparent throughout that section in the opinion of all those with whom he talked.

COUNTY SEAT NOTES

News of Coquille Told in the Herald

C. A. Dooley slashed his big toe with an axe while cutting down a tree and is laid up as a result.

J. H. Hart, who has been in Coos county for several weeks, was joined last week by his wife and two young daughters from Washington, and they expect to reside here permanently.

Miss Leta Mast came in from U. of O. to spend the Easter vacation with her parents, Mr. and Mrs. R. H. Mast, of this city.

Mr. and Mrs. Earl Graham have moved from Acme to Coquille to reside. They recently returned from a pleasure trip to San Francisco and points in Utah.

TOO MANY PIANOS

A good piano story is told in the Coos Bay Harbor which says: While Herbert Armstrong was in Spokane recently he purchased a piano which he had shipped here as a surprise present for his wife and little girls.

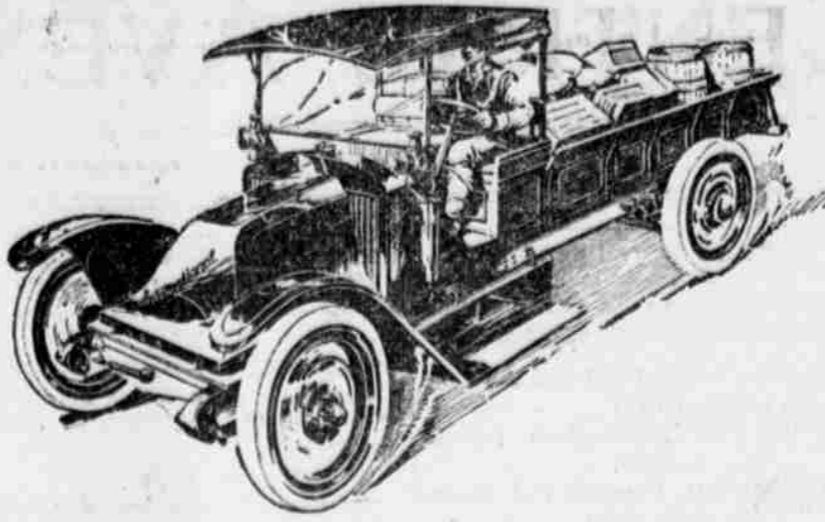

IF your business keeps two or more horses busy, there's just one reason why you are not using an International motor truck:

You Don't Know What It Will Do For You!

That's true. If you knew how much actual cash it saves, you would buy an International motor truck because you could hardly make a better paying investment.

An International motor truck will save more than that for any man whose work keeps two horses busy.

That is not all it does, by any means, but that should be enough to interest you, a business man. Write for our complete figures on motor truck saving.

- Four Models—Four Low Prices MA, 1,000 lbs. capacity, air-cooled \$ 600 M, 1,000 lbs. capacity, water-cooled 710 E, 1,500 lbs. capacity, water-cooled 950 F, 2,000 lbs. capacity, (chassis only) 1,500

Won Medal of Honor at San Francisco International Harvester Company of America Portland, Oregon

EXPERT WELDING of METALS

Steel, brass, cast, iron and aluminum castings made like new

DEMONSTRATIONS DAILY.

Koontz Garage

Phone 180-J. North Front Street

SOUTH COOS RIVER BOAT SERVICE

LAUNCH EXPRESS leaves Marshfield every day 8 a.m. Leaves head of river at 3:30 p. m.

STEAMER RAINBOW leaves head of river daily at 7 a.m. Leaves Marshfield at 2 p.m. For charter apply on board.

ROGERS & SMITH, Props.

SAVE MONEY

by ordering the famous HENRYVILLE COAL Nut coal, ton \$4.00 Lump coal, ton \$5.50 Or half ton of both \$4.75

D. MUSSON, Prop. Phone 18-J or leave orders at Hillier's Cigar Store

HAVE THE ROOF FIXED NOW

See CORTHELL Phone 3171

PROFESSIONAL DIRECTORY

Dr. A. L. Houseworth, Physician and Surgeon Office: Irving Block. Office hours: 11 to 12 a. m.; 2 to 4 and 7 to 8 p. m. Phones: Office 143-J; Res., 148-L

J. M. Wright

BUILDING CONTRACTOR Estimates furnished on request

Dr. H. M. Shaw

Eye, Ear and Throat Specialist GLASSES FITTED Phone 330-J. Rooms 200-201 Irving Block.

H. G. Butler

CIVIL ENGINEER Room 304 Coke Bldg. Phone 148-J Residence Phone 363-L

W. G. Chandler

ARCHITECT Rooms 301 and 302, Coke Building Marshfield, Oregon.

DRY WOOD

Campbell's Woodyard North Front Street Phone 98-J

TIME TABLE WILLAMETTE PACIFIC MOTOR CAR

Table with columns: Leave Marshfield, Leave North Bend, and times for various routes.

WEAVING—All kinds a specialty.

Mrs. W. W. Nason, 680 12th Courth. So. Phone 220-R

BROADWAY HOTEL

Steam Heated :: Hot Water. Transient, 75c day; \$3.00 Per Week. Apartments, \$15 per month.—Everything furnished. Phone 365, L. J. JUSTEN, Proprietor.

FARE TEN CENTS

CITY LIMITS NORTH BEND, 5c COMMUTATION TICKETS, \$1.75 20 Marshfield-North Bend Auto Line Cars every ten minutes from 6 a. m. to 12 midnight; to South Slough once a day, leaving at 11 a. m.; to Empire three trips a day.

WESTERN LOAN AND BUILDING CO.

Assets \$2,340,000.00 Pays 6 per cent on savings

I. S. KAUFMAN & CO.

Local Treasurer

THE WHITE IS KING

Of all Sewing Machines Now located at 256 Market ave. West. Phone 193-J. We have also got big bargains in all kinds of used machines. All machines sold on easy payments.

PORTLAND Direct Sailing to— Eureka, San Francisco, Santa Barbara, Los Angeles, San Diego. F. A. KILBURN SAILS APRIL 13. North Pacific Steamship Co. Smith Terminal Dock. APRIL 17 L. G. CUSHING, Agent

INTER-OCEAN TRANSPORTATION CO. S. S. Adeline Smith Passengers Only SAILS FOR SAN FRANCISCO BAY Every FIVE DAYS, from SMITH MILL DOCK PHONE 44, SMITH TERMINAL DOCK C. F. McGEORGE Passenger and Freight Agent

OCEAN BEACH AUTO LINE Gorst & King. Leave Marshfield at 7 a. m., and returning leaving from Empire at 8 a. m. Leave Marshfield at 11 a. m. and returning leave South Slough at 1 p. m. Leave Marshfield at 5 p. m. and returning leave South Slough at 6 p. m.

Abstracts For reliable Abstracts of Title and information about COOS BAY REAL ESTATE, see Title Guarantee & Abstract Company Marshfield and Coquille City, Oregon. General Agents Eastside and Sengstacken's Addition. Special attention paid to assessments and payment of taxes. HENRY SENGSTACKEN, Manager.

Statements --For the month of March are now ready. Depositors are requested to call for them at their convenience.

The First National Bank of COOS BAY Safety Plus Service

GRAVEL We are now prepared to furnish GRAVEL in any quantities from pile in our yard or in carload lots, at following prices: From pile on ground, \$2.25 per yard. Cartload lots, taken from cars, \$2.00 per yard. Retail Department.

C. A. Smith Lumber & Mfg. Co. Opposite Post-Office. Phone 196.

Oldest Bank in Coos County Established 1880 Flanagan & Bennett Bank Marshfield, Coos County, Oregon. Capital, Surplus and Undivided Profits \$120,000 INTEREST PAID ON TIME AND SAVINGS DEPOSITS Officers—J. W. BENNETT, President; JAS. H. FLANAGAN, Vice-President; R. F. WILLIAMS, Cashier; G. F. WINCHESTER, Assistant Cashier.

Flanagan & Bennett Bank OF MYRTLE POINT Capital \$25,000 Officers—J. W. BENNETT, President; JAS. H. FLANAGAN, Vice-President; L. M. SUPLEE, Cashier; L. T. DEMENT, Assistant Cashier.

Bennett Trust Company Capital, Surplus and Undivided Profits \$125,000 Officers—J. W. BENNETT, President; TOM T. BENNETT, Vice-President; ARTHUR M'KEOWN, Secretary; BENNETT SWANTON, Treasurer. The Only Trust Company in the State, Outside of Portland, Which Organized Under the New Law.

Scandinavian-American Bank WHERE SAVINGS ARE SAFE WE INVITE YOU TO OPEN AN ACCOUNT AT THIS BANK TODAY \$1.00 STARTS THE ACCOUNT HOURS 9 TO 3 SATURDAY EVE 7 TO 9