

In Society

WHEN THE DREAMS COME TRUE AT LAST

1.
Just all the joy of the little earth
you're livin' in can hold
When the summer total is ended and
the harvest shines its gold:
When the barns are heaped plenty—
the promise of the past,
And dreams that bless the dreamer
are coming true at last.

2.
Then the toiler tells his troubles a
long and last good night;
The brother of the morning—a citizen
of light;
And joy comes home, to dwell with
him: No sky is overcast
With the shadow of a sorrow where
the dreams come true at last.
F. L. STANTON

SWEDISH LUTHERAN AID

The Ladies Aid Society of the Swedish Lutheran church of North Bend met at the home of Mr. and Mrs. Albert Anderson of Bangor, last Sunday afternoon. The time was spent pleasantly in sewing after which, the hostess served dainty refreshments. Those present were: Mrs. E. Wittick, Mrs. Wm. Strang, Mrs. John Grant, Mrs. J. Carlson, Mrs. J. Bjubeck, Mrs. A. Tyberg, M. Kjelman, W. Strang, A. Anderson, Anders Anderson, Rev. B. F. Bengtson and Misses: Stella Grant, Esther Berglund, Julia Blomquist, Annie Anderson, Edna Anderson. The next meeting will be held Wednesday, January 12th with Mr. and Mrs. J. Hill.

MARRIED THIS AFTERNOON

Late this afternoon, Miss Lena Ashman, daughter of Mr. and Mrs. Wm. Ashman, became the bride of Harry Welch, at her home on North Fourth street, the Rev. R. E. Brown officiating. Only the members of the immediate family were present. The bride has, for the past three and a half years, held very efficiently, a position in the offices of the Western Union Telegraph Company, and only a few days ago resigned her position, which is now being held by Miss Carrie E. Ross. Since she first came to the bay with her parents, a number of years ago, Miss Ashman has won many friends and acquaintances, who admire her for her sterling character, kind disposition and efficiency in her work. Mr. Welch is well known here and for some time has been employed as sawyer at the shingle mill. Mr. and Mrs. Welch will start housekeeping at once at 156 Golden Avenue. Their many friends join in extending congratulations and best wishes.

ONE O'CLOCK LUNCHEON

The Bungalow teachers, Misses Reese, Griffin, Larson and Stokes, entertained this afternoon at one o'clock, at the first of a series of luncheons, four courses being served. The dainty decorations were of red and green, carrying out effectively the Christmas spirit. The guests

present were: Mrs. A. K. Peck, Mrs. Thayer Grimes, Mrs. Carl Davis, and the Misses: Grace Wolverton, Margaret Shaw, Ruth Allen, Beulah Stebno, Ethel Hogue, Ethel Stalley. The hostesses will entertain again next Saturday at a luncheon.

THIMBLE CLUB MEETS

Yesterday afternoon, Mrs. Arthur Derbyshire entertained the members of the North Bend Thimble Club and special guest Mrs. Henry O'Mara of Marshfield. The rooms were exceptionally pretty with their Christmas display of wreaths and greens and red bows. Each table was adorned with a miniature Christmas tree, charmingly decorated and artistic place cards symbollic of the Yuletide season. The hostess was assisted by Mrs. E. Russell in serving a delicious luncheon. At the business session, the club voted to subscribe for the Youth's Companion for a year for the public library of North Bend. There will be an evening party sometime during the holidays but it is not decided as yet as to the place and date. The next meeting will be with Mrs. A. S. Hammond on Friday, January 7th. The members out this week were: Mrs. J. G. Mullen, Mrs. George Mandigo, Mrs. E. P. Russell, Mrs. A. E. Rose, Mrs. F. E. Glazier, Mrs. M. E. Everitt, Mrs. H. E. Burmaster, Mrs. R. B. Hazer, Mrs. Chas. Kaiser, Mrs. W. Vaughan, and Mrs. I. B. Bartle.

LADIES ART CLUB

Mrs. O. S. Torrey very delightfully entertained the Ladies Art Club at her home yesterday afternoon. This meeting being the last one until January 7th when Mrs. Arthur Blanchard will be the hostess. The decorations were all of the Christmas idea, the miniature Christmas tree being a special feature. Special guests out were Mrs. C. F. McGeorge, Mrs. Lisk, Mrs. D. J. McKinnon, Mrs. C. H. Curtis and Mrs. Hugh Craig, the last two assisting the hostess in serving a sumptuous luncheon. The members present were: Mrs. Arkley, Mrs. Blanchard and son George Franklin, Mrs. Jas. Cowan Sr., Mrs. W. B. Curtis, Mrs. L. F. Falkenstein, Mrs. F. M. Flye, Mrs. W. E. Hoagland, Mrs. A. L. Houseworth, Mrs. L. G. Lang, Mrs. F. L. Sumner, Mrs. R. H. Walters and Mrs. O. S. Torrey.

LADIES AID MEETS

The Norwegian Lutheran Ladies' Aid Society met in the chapel parlor Thursday afternoon. Mrs. P. B. Jacobson, assisted by her sister, Mrs. E. Bergland, was the hostess, and served a dainty luncheon to the guests at the close of the afternoon. Final arrangements were made for the Christmas bazaar to be held Saturday evening, and the ladies brought many pretty articles to be disposed of then. Those present were: Mrs. Earl Howe, Mrs. Rudloff, Mrs. N. Thorp, Mrs. Magnus Thorp, Mrs. O. Larson, Miss Elsie

Larson, Miss Edna Johnson, Mrs. Wilhelmina Erickson, Mrs. Edward Erickson, Mrs. Wilhelmina Gjerdrum, Mrs. Kai Branner, Mrs. Millette, Mrs. C. G. Magnus, Mrs. B. Iversen, Mrs. E. Refsland, Mrs. G. Stoen, Mrs. E. Bergland, Mrs. John Tollefson, Mrs. Bock, Miss Cora Mathisen, Miss Stella Magnus, Rev. and Mrs. Rev. R. O. Thorpe.

LODGE ELECTS OFFICERS

The Ladies Auxiliary of the Owl Lodge met Thursday evening and elected the following officers to serve for the coming year: Past President, Stella Hill; Pres., Jennie Rourke; Vice Pres., Margaret Ross; Invocator, Ida Brockmueller; Sec., Amy Bielman; Treasurer, Madge Simpson; Sentinel, Emma Hagquist; Picket, Anna Johnson; Warden, Winnie Simpson.

NEIGHBORHOOD CARD CLUB

Mr. and Mrs. A. E. Diment very enjoyably entertained the members of the Neighborhood card club at their home last Wednesday evening, Mrs. A. B. Loud winning high score at cards, the principal diversion of the evening. Refreshments were served at a late hour to the following guests: Mr. and Mrs. D. A. Jones, Mr. and Mrs. N. S. Mattson, Mr. and Mrs. A. B. Loud, Mr. and Mrs. George R. Anderson, Mr. and Mrs. Chas. Feller, and Mr. Atchison. The club meetings have been postponed until after the holidays.

EPISCOPAL LADIES GUILD

The regular session of the Marshfield Episcopal Ladies Guild was held on Wednesday afternoon of this

Armour's Star Ham

in the new STOCKNET COVERING is just "The Ham What Am" made better by being smoked in this cleanly protector, which retains all the natural juices and intensifies the flavor.

Order one today. Are sold by leading merchants.

Matt L. May

Wholesale Distributor

Just Before Christmas

Look on the bright side, 'tis Christmas time. The holiday spirit is in the air. Like down it comes and spreads its beauty over the whole world inspiring a universe in giving. We will mention a few out of a great many we can show you.

- Our New Gypsy Kid Button, regular price most everywhere, \$5, now \$4
- Our new Patent Leather lace, regular price most everywhere, \$4.50; now \$3.95
- Our new gunmetal lace cloth top, regular price everywhere \$4.50; now \$3.95
- Our new tan lace rubber heels, Bobby Boots, reg. \$5.00, now \$3.95
- Our new patent leather button, cloth top, low heel, reg. \$3.50, now \$3.00

We have many other styles of shoe that we can show you that are real Christmas bargains. We will be glad to show them to you any time. Remember we can save you money on any pair of shoes you buy at our store.

Electric Shoe Store

S. J. IMMEL, Prop.
180 South Broadway



Christmas Flowers

Holly

Sprays and Wreaths
Cut flowers and plants can be sent anywhere in the country and are always acceptable.

Marshfield Florist Co.

Edwin G. Scott
Cut Flowers, Floral Designs, Plants.
Phones: Store 259-J, Greenhouse 425-X

week instead of Tuesday, owing to the Men's Fellowship Club banquet being held in the hall on the latter date. Final arrangements were made for the bazaar and cooked food sale which is being held today in the Bargett building. After other matters of business had been attended to, the hostesses for the afternoon, Mrs. Otto Schetter, Mrs. Arthur McKeown and Mrs. F. A. Golden served light refreshments. The visitors present were: Miss Mae Oleman, Mrs. J. W. Flanagan, Mrs. W. P. Murphy, Mrs. John D. Goss and Mrs. Olivia Edman, and the members out other than the hostesses were: Mrs. Annie Tower, Mrs. W. B. Curtis, Mrs. G. L. Dindinger, Mrs. Henry O'Mara, Mrs. Emma Nasburg, Mrs. Jack Davis, Mrs. L. W. Jacobs, Mrs. F. A. Saechl, Mrs. J. S. Coke, Mrs. C. W. Cumbers, Mrs. Chas. Stauff, Mrs. Claude Nasburg, Mrs. J. A. Matson, Miss Agnes Hutcheson, Mrs. E. G. Perham, Mrs. Nancy Noble, Mrs. Chas. Hall, Mrs. Francis Hazard, Mrs. Guy Warner, Miss Florence Aiken, Mrs. J. W. Bennett, Mrs. E. P. Lewis, Mrs. F. W. Payne and Mrs. E. L. McClure. The guild will meet again next Tuesday for a purely business session.

ALERT CLUB

Rainbow Club met at Club house with Mrs. J. A. Goodwill, Mrs. William Richards, and Mrs. M. Jutstrom as hostesses. Thirty-two members were present, some of the husbands of the members being entertained. The decorations were chrysanthemums and ribbons of the rainbow colors, and Oregon grape. A delicious dinner was served. Work on Christmas presents was the order of the day. Good music was also enjoyed as was the taffy which was made by Miss Blanch Cutlip.

The members present were: Mrs. E. L. Bessey, Mrs. H. E. Bessey, Miss Blanche Cutlip, Mrs. Lorenzo Cutlip, Mrs. Nathan Cutlip, Mrs. S. B. Cutlip, Mrs. E. L. Dexter, Mrs. C. H. Dungan, Mrs. J. A. Goodwill, Mrs. E. R. Hodson, Mrs. W. F. Hodson, Mrs. M. Jutstrom, Mrs. William Richards, Mrs. S. C. Rogers, Mrs. W. H. Smith, Mrs. L. D. Smith, Mrs. J. A. Smith, Mrs. E. Geo. Smith, Mrs. L. Saunders, Mrs. W. L. Wirth, Mrs. R. Radford, Mrs. Jensen.

The hostesses for the next meeting which will be on the first Thursday in January at the Club house will be Mrs. L. D. Smith, Mrs. T. F. Smith and Mrs. Radford. The husbands entertained this week were Mr. J. J. Clinkenbeard, Mrs. E. L. Dexter, Mrs. W. F. Hodson, Mr. M. Jutstrom and Mr. W. H. Smith.

(Continued on Page Three.)

The Oldest Hardware Jobbers on the Pacific Coast
Established 1848.

Dunham, Carrigan & Hayden

Wholesale Dealers, Importers and Exporters
of Hardware and

Housefurnishings, mining, water works, railway and steamship supplies, electrical supplies, cutlery, sporting goods and like lines

Ask for Clean Cut Edge Tools

J. W. GARDINER Local Representative
PHONE 623 NORTH BEND, OREGON

In First Addition

The home place ideal, where every convenience in the way of graded streets, city water, jitney, telephone and electric light service is at your disposal is where you want your home.

On Oregon avenue we have for your selection some of the choicest homesites in the entire tract. Each lot 50x120. All improvements paid and the price only \$300. You can buy on your own terms. Call at our office for plat.

Reynolds Development Co. (OWNER)

178 Central Ave.

Telephone 160

CHRISTMAS IS NEAR MUSIC ADDS CHEER

No home is complete without music. Like the laughter of little tots Music makes everything brighter for everyone. It makes home a pleasant place to stay

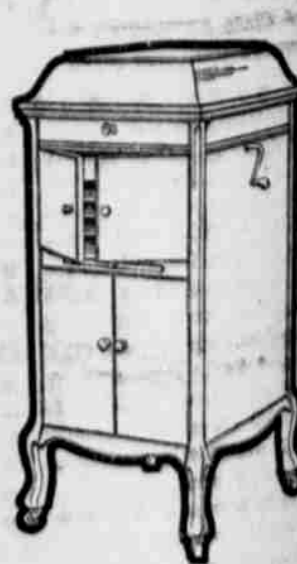
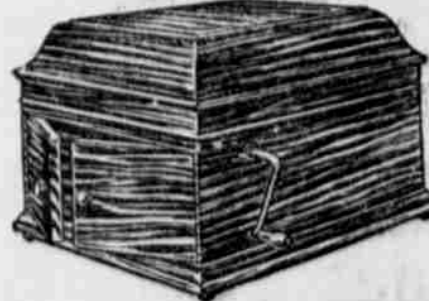

Hundreds of Victor Records to select from—finest artists—best selections.

If your friends have a phonograph they will appreciate the gift of new Victor Records.

The New 88 Note ANGELUS PLAYER PIANO

—the piano anyone can play artistically with personal expression

We also have the Kingsbury, Hardman, Ludwig and Milton Pianos, instruments that have established themselves as leaders.

We will be pleased to show our fine line of instruments, including violins and other stringed instruments, to you. The range in prices is wide and we will be glad to arrange terms on the more expensive instruments if you are not prepared to pay all cash.

L. L. THOMAS MUSIC CO.

Representing Wiley B. Allen Co.

CENTRAL AVENUE

MARSHFIELD

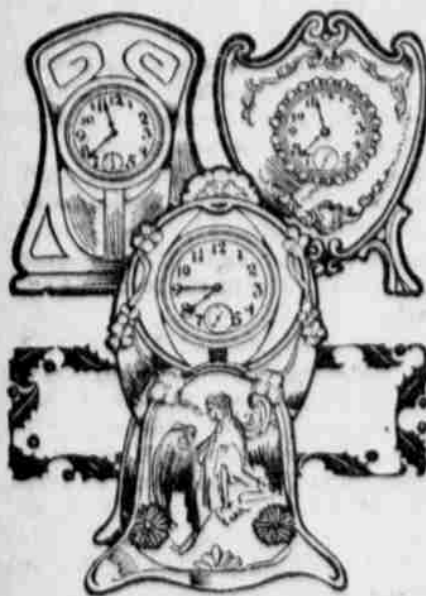

JEWELRY

The Most Permanent of Christmas Gifts

I have one of the nicest lines from which to select Christmas gifts. In my stock you will find

COMMUNITY SILVER IN LOUIS XVI and PATRICIAN

Parisian Ivory Articles.

- WATCHES CLOCKS CHAINS
- GIFT RINGS PLAIN RINGS SET RINGS
- FINE SELECTION OF AGATE JEWELRY
- BRACELET WATCHES BRACELETS
- PEARL NECKLACES LAVALIERS
- BROOCHES, BEAUTY PIN SETS, CUFF BUTTONS, ETC

Wilson's Jewelry Store

78 CENTRAL AVE.
Open Evenings.

PHONE 151-L