HOME AND FARM MAGAZINE SECTION

Coos Bay Times

MARSHFIELD, OREGON

SATURDAY, MAY 1

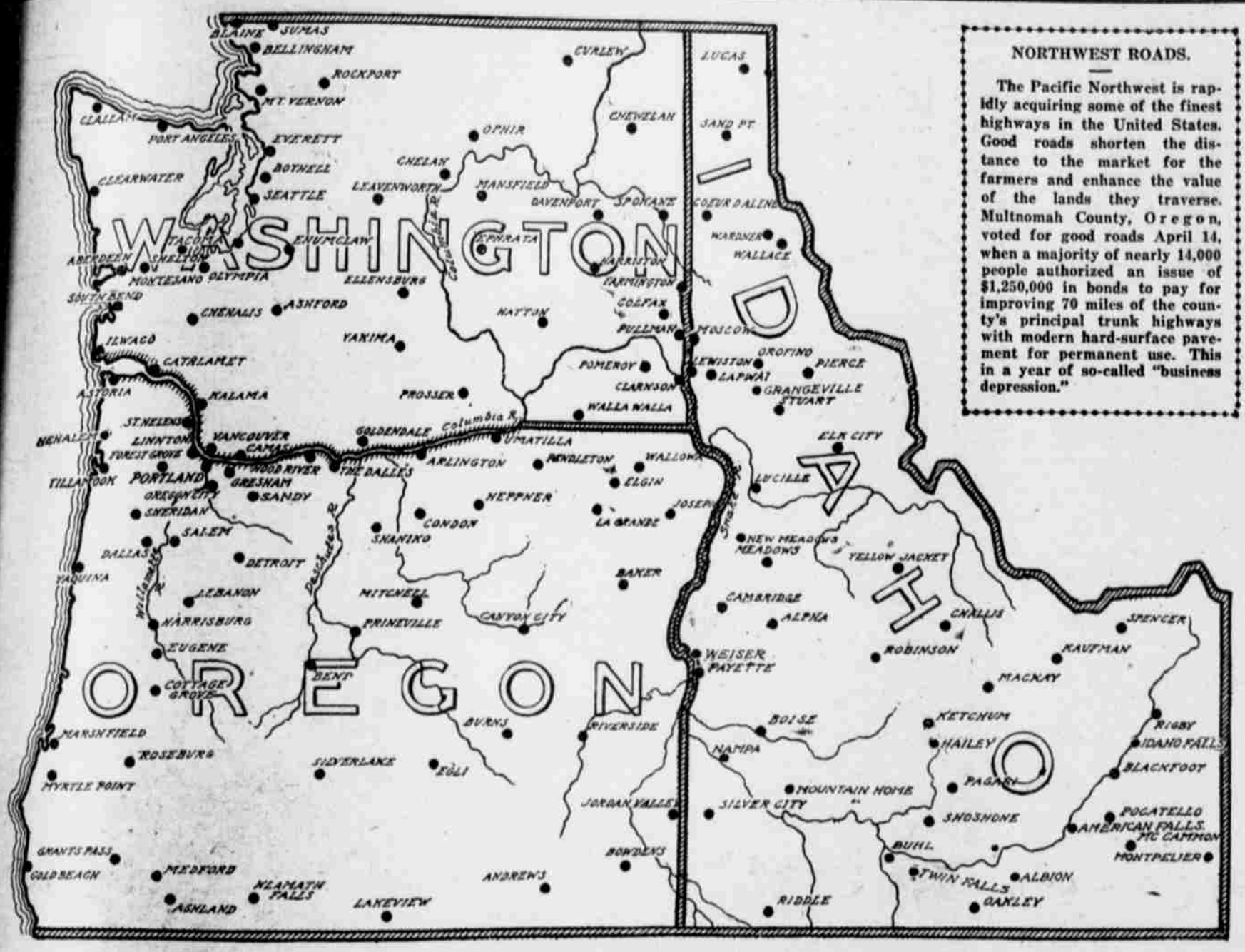

NORTHWEST ROADS.

The Pacific Northwest is rapidly acquiring some of the finest highways in the United States. Good roads shorten the distance to the market for the farmers and enhance the value of the lands they traverse. Multnomah County, Oregon, voted for good roads April 14, when a majority of nearly 14,000 people authorized an issue of $1,250,000 in bonds to pay for improving 70 miles of the county's principal trunk highways with modern hard-surface pavement for permanent use. This in a year of so-called "business depression."

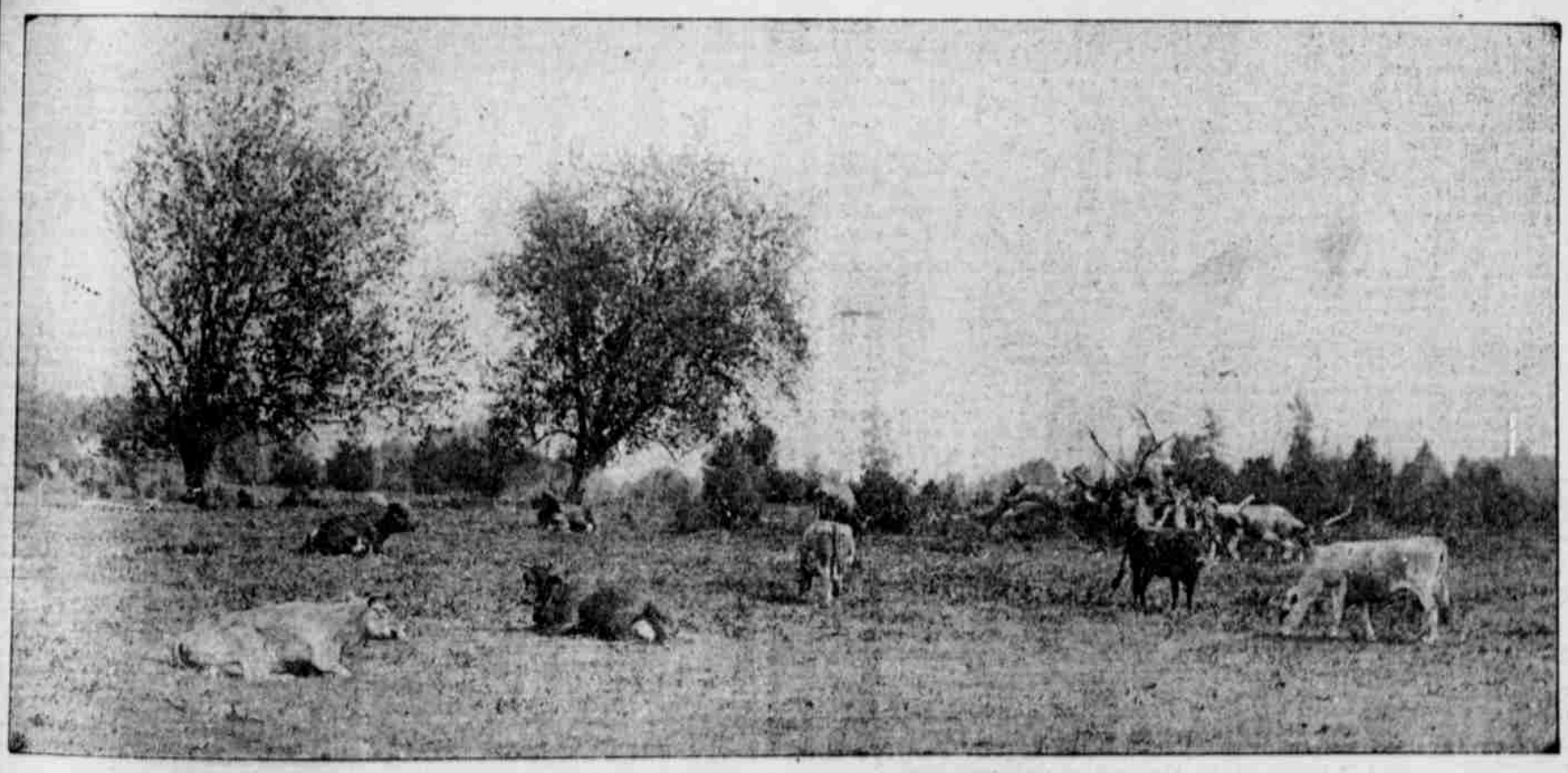

PLEASANT PASTURE LANDS IN EASTERN OREGON