

# Nations of the World Will Pledge Friendship to America at Vast Panama-Pacific International Exposition

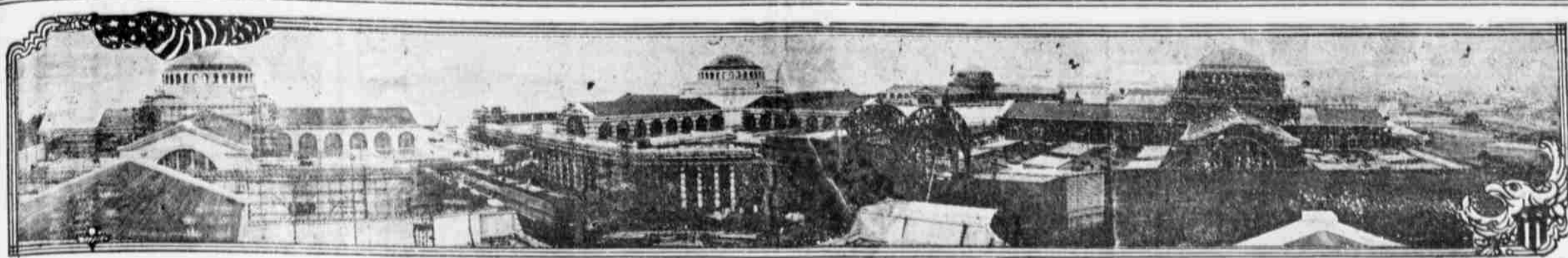

Photo copyright, 1914, by Panama-Pacific International Exposition Co., H. S. Crocker Co., official photographers.

## How a Portion of the Main Group of Exhibit Palaces at the Panama-Pacific International Exposition Looks Ten Months Before the Gates Open

**T**HIS view, taken from the roof of the completed Palace of Education and Social Economy, shows nearly fifty acres under roof. Along the bay shore, beginning at the left, are the Palaces of Food Products, Agriculture, Transportation and Mines. In the distance is the completed Palace of Machinery, covering about nine acres, in which exhibits are now being installed. To the right are the Palaces of Liberal Arts, Manufactures and Varied Industries. In the left background is the Golden Gate. The photograph was taken during the latter part of March, and great progress has been made since that time. The picture was selected because it shows the vastness of the building operations.



Mr. Alvin E. Pope, chief of the department of education and social economy at the Panama-Pacific International Exposition, is preparing a child welfare and practical education exhibit.



Mr. James A. Barr is director of the division of congresses and conventions of the Panama-Pacific International Exposition at San Francisco in 1915. Two hundred and twenty-five conventions and congresses will meet there.



Mr. D. O. Lively, chief of the department of live stock at the Panama-Pacific International Exposition, has organized the greatest animal show ever seen.



Dr. Frederick J. V. Skiff, director in chief of the Panama-Pacific International Exposition, to open in San Francisco on Feb. 20, 1915, is one of the world's greatest exposition experts.

## MAY CHANGE OFFICIAL TERMS

Plan to Have County Officers Serve Four Years.

SALEM, Or., June 19.—To make the terms of County Clerks, Treasurers, Sheriffs, Coroners and Surveyors four instead of two years is the purpose of a constitutional amendment which has been submitted to Secretary of State Olcott for approval as to form. All other county officers now have a four-year term, and the object of the amendment is to equalize the terms for all county officers. It is being initiated by R. P. Rasmussen, of Corbett, and W. M. Davis, of Portland.

### SOUNDINGS MADE IN STORM

Waves Break Over H. L. Beck While Buoy Positions are Being Located

NEW PORT, Or., June 20.—Henry L. Beck, United States Lighthouse Inspector, made a successful trip in Yaquina Bay lifesaving station power boat, notwithstanding a rough bar, and located by sextant and soundings bearings for two additional channel buoys.

Mr. Beck found his positions while water broke into the boat. He was held in place on the stern bulkhead of the power boat by a surferman. Mr. Beck was accompanied by Captain Schilling, of the Bandon, and Captain John Lindberg, of the schooner Fifield.

Captain Lindberg came from San Francisco to examine Yaquina Bay bar and harbor preparatory to bringing the Fifield here next week if sufficient lumber is ready at Toledo. The Bandon is loading 575,000 feet at Toledo.

### DRAIN MAIL CONTRACT

O. Mattoon, of Drain, has been let the contract by the Government to carry the mail between Drain, Elkton and Scottsburg for the next four years. It is understood that the consideration is \$4500 a year, the present contract being \$1500 a year. The increased cost of carrying the mail is caused, so it is said, by the large amount of matter being sent by parcels post.—Roseburg Review.

### Orrine for Drink Habit

TRY IT AT OUR EXPENSE

We are in earnest when we ask you to give ORRINE a trial. You have nothing to risk and everything to gain, for your money will be returned if after a trial you fail to get results from ORRINE. This offer gives the wives and mothers of those who drink to excess an opportunity to try the ORRINE treatment. It is a very simple treatment, can be given in the home without publicity, or loss of time from business, and at a small price.

ORRINE is prepared in two forms: No. 1, secret treatment, a powder; ORRINE No. 2, in pill form, for those who desire to take voluntary treatment. Costs only \$1.00 a box. Come in and talk over the matter with us. Ask for booklet, Owl Prescription Pharmacy, Frank D. Coban, Opposite Chandler Hotel, Phone 74.

## CURRY COUNTY HAS SENSATION

Mrs. Chas. Smith Says She is Being Railroaded to Asylum

GOLD BEACH, Or., June 20.—Mrs. Charles Smith, a resident of Harbor, a small town on the coast, 25 miles south of here and within ten miles of the California line, committed to the Asylum for the Insane at Salem, declares that she is sane and that her husband is trying to railroad her to the asylum in order to secure her property. Friends of the woman circulated a petition to have her re-examined and given a hearing on her charge, and the husband meeting one of the men backing his wife, it is said, drew a revolver and tried to shoot him. Smith's preliminary hearing will be held this evening in Gold Beach. The people in the neighborhood where the Smiths live are very much excited over the matter.



### The Chandler Hotel.

Karl H. Scheel, San Francisco; W. G. Lloyd, Portland; Walter Bliss, Portland; M. J. Burns, Millington; N. J. R. W. Campbell, San Francisco; A. W. Brandt, San Francisco; Lou M. Aguive, San Francisco; F. Doherty, San Francisco; S. C. White, Portland; A. A. Flynn, Berkeley; L. M. Brown, Emeryville; F. L. Hotaford, Portland; H. E. Smith, Coquille; J. E. Norton, Coquille; W. A. Cook, McMinville.

### The Lloyd Hotel.

Murray Thomberg, Taft, Cal.; C. Ericson, Taft, Cal.; J. J. Ott, Lakeside; M. E. Maxon, Lakeside; W. J. Wheeler, Coquille; C. Brown, Coquille; Charles Bowman and wife, Coaledo; J. C. Parker, Coquille.

### The Blanco Hotel.

Hap Holbrook, San Francisco; Robert Jones, Santa Rosa; C. A. Peterson and wife, Riverton; L. D. McAffney, South Inlet; D. B. Fulton, Port Richmond; P. Kilbane, Glenada; William Jolly, Portland; Don Morse, Portland; Jaems Olsen, Portland; George Runnell, Silverton.

### The St. Lawrence Hotel.

Jack Haney, Portland; W. Walstead, Pendleton; Mr. and Mrs. N. S. Cutlip, Pendleton; C. H. Beckey, Bandon; Mrs. Emet McBroom, Ter-luck, Cal.; Norman Savage and wife, Gardiner; O. E. Hill, Bridge; C. S. Murphy, Bridge; J. M. Brown, Roseburg.

## The Royal TONIGHT

The House of Big Features.

Miss Mable Ford will sing two new songs.

"The Highwayman's Shoes." A very strong drama. By the Eclair

"The Buffer." A Reliance drama. Animated Weekly No. 12. New and highly interesting subjects.

"Mike and Jake Go In for Matrimony." A screaming comedy.

Admission, lower floor, 15c; balcony, 10c; children, 10c.

Coming Tuesday and Wednesday: Daniel Frohman presents "In The Bishop's Carriage," featuring Mary Pickford.

Don't forget Friday night, "Lucille Love," the Girl of Mystery.

### FOUR REASONS WHY YOU SHOULD BUY A LOT ON THE INSTALLMENT PLAN

- 1—You at once establish a savings fund that will grow for two reasons: your obligation to meet monthly payments according to contract, and the natural increase in the lot's value.
- 2—You can quit paying rent and live more economically and comfortably in a home of your own planning.
- 3—You can have a garden and a poultry yard, both of them effective in reducing the cost of living.
- 4—You will gradually acquire a valuable equity in real estate which you may later sell and with the money establish your business independence by engaging in business on your own account.

Buy the lot where you can see values growing every day. Buy for \$10 per month. Buy a lot with an improved street, with city water service, etc. Buy in **FIRST ADDITION TO MARSHFIELD**.

**Reynolds Development Co.**  
(OWNER)  
178 Central Ave.  
Phone 160.

# Twin City Steam Laundry

## The Laundry That Always Treats You Right