

FOR RENT
HOUSEKEEPING APARTMENTS AT THE LLOYD HOTEL
WE THAT ROOF FIXED NOW
See CORTHELL Phone 3171.

Com. itation Tickets \$2.00 20
North Bend Auto Lane.
every ten minutes from 6 a. m. to 12:00 p. m.
ROBERT & KING, Props.

ictures & Framing Walker Studio

Low Rates for Handling Trunks
haul trunks between any in Marshfield for the following delivery to be made in stories of buildings:
Trunk \$.30
Trunks50
Trunks 1.00
Transfer and Storage Co.
Levi Heiser, Prop.
Phone 170-J 49-L 98-R

ARE YOU BOTHERED?
If so, you are depriving yourself of the pleasure of life—of walking and healthy exercise. A visit to Mrs. Olivia Edman, the Chiropractor, Apt 5, O'Connell Bldg., will be the source of the best remedy for aching feet.

MERCHANT'S CAFE
Popular place for Good Meals.
Prices Reasonable.
Commercial & B'dwy

AUTO CALL FOR FOOTE'S AUTOS
and cars with careful drivers day service, phone 144-J, Marco Billard Parlors. Night service, Phone 260-L. Right Cafe.
D. L. FOOTE.

SON'S LATEST
Large battery that continues charging will not harm. DOES NOT CORRODE AT TERMINALS.
CONTAINS NO ACID.
Does not lose its charge while standing idle.
GUARANTEED FIVE YEARS
Coos Bay Wiring Co.
Broadway.
Phone for Port of Coos Bay.

OUR ELEGANT LINES OF NEW SPRING GOODS JUST RECEIVED
S. S. JENNINGS NORTH BEND

Y WOOD
—AT—
PBELL'S WOODYARD
North Front Street, Phone 180-J.

PAINT AND DECORATING CO.
Estimates Furnished.
300-J. Marshfield, Oregon.

C. F. HIBARGER
Shirking and Ladies' Tailoring—Prices Reasonable
Magnes & Matson Store Phone 248-J.

TH'S VARIETY STORE,
North Bend,
Fancy and Domestic CHINA

AUTO AND TAXI SERVICE
taxicab has been added to service. Careful drivers. anywhere at any time. Stand Char Store, Day phone, 78. Phone 139-X.
GOODALE, Proprietor.

NO SAW EDGES
—on—
YOUR COLLARS
you have them laundered
—at—
CITY STEAM LAUNDRY

PROFESSIONAL DIRECTORY

MILDRED ROGERS NELSON
Teacher of Piano.
Pupil of Hugo Mansfeldt, San Francisco, Harmony taught, Juvenile Piano Club. Application for lessons by appointment. Marshfield, Or.

H. HARPER,
House Builder,
General Repairing and Cabinet Making.
Phone 349-J.

MCHROOM & CAMERON
Contractors and Builders
Estimates furnished.
Repair Work Specialty.

W. T. TOMPKINS, D. S. T.
(Wetzel Methods.)
Every known disease treated without drugs or surgery. Rooms 1 and 2, 237 So. Broadway.
Phone 132-L. Marshfield, Or.

JOEL OSTLIND,
Piano Tuner and Repairer
415 S. Sixth street. Phone 103-L.
Leave orders at W. R. Haines Music Company.

J. M. WRIGHT Phone 518-R
BUILDING CONTRACTOR
Estimates furnished on request.

C. O. GOSNEY Phone 5154
Contractor and Builder
Estimates Furnished on Request
MY PAST WORK IS MY REFERENCE
First and Alder Sts. Marshfield.

DR. H. M. SHAW
Eyr, Ear, Nose and Throat.
DR. MATTIE B. SHAW
Diseases of women and children.
Office phone 339. Rooms 200, 201 and 202, Irving Block.
House phone, 105-J.

DR. A. J. HENDRY
DENTIST
Marshfield, Oregon.
Rooms 204-205, Coke Building.
Residence phone 252-X.
Office phone 112-J.

MRS. FARRINGER,
Teacher of Piano.
Residence Studio, Phone 316-J

BENJAMIN OSTLIND,
Consulting Engineer and Architect.
Offices, 206 Irving Block.
Phone 103-L or 207-J.
Marshfield, Oregon.

PERL RILEY BALLENGER,
Pianist and Teacher.
Residence Studio, 217 No. Third St.
Phone 348-L.

W. G. ORANLIER,
ARCHITECT.
Rooms 301 and 302, Coke Building.
Marshfield, Oregon.

W. M. S. TURPIN,
ARCHITECT
Marshfield, Oregon.

LET US MAKE YOUR ABSTRACTS
Title & Trust Co. Abstracts, thoroughly dependable. Immediate service, prompt attention to all interests of our clients. Minimum cost.
I. S. Kaufman & Co.

Suits Cleaned and Pressed.
Suits made to Order.
Give Us a Trial.
UNIQUE PANTATORIUM
JAY DOYLE & C. O. BAGGETT
256 Central Ave. Phone 250-X

THE COOS HOTEL
Formerly of Marshfield
WASHINGTON AVENUE
STADEN STREET
NORTH BEND
C. A. Medlin, Prop.

Chimneys Fire Places.
J. N. Bayliss
Any kind of brick work at prices that are right.
AND ALL WORK GUARANTEED
Call at "The Fire-side," Johnson Bldg., 137 Second St. Phone 454-J.
French Range. Boiler Work.

Willamette - Pacific Motor Car
Effective June 8, 1914.

Lv. Marshfield.	Lv. North Bend
6:30 a. m.	6:45 a. m.
7:30 a. m.	7:45 a. m.
8:30 a. m.	8:45 a. m.
9:30 a. m.	9:45 a. m.
10:30 a. m.	10:45 a. m.
11:30 a. m.	11:45 a. m.
12:30 p. m.	12:45 p. m.
1:00 p. m.	1:15 p. m.
1:30 p. m.	1:45 p. m.
2:00 p. m.	2:15 p. m.
2:30 p. m.	2:45 p. m.
3:00 p. m.	3:15 p. m.
3:30 p. m.	3:45 p. m.
4:00 p. m.	4:15 p. m.
4:30 p. m.	4:45 p. m.
5:00 p. m.	5:15 p. m.
5:30 p. m.	5:45 p. m.
6:00 p. m.	6:15 p. m.
7:00 p. m.	7:15 p. m.
7:30 p. m.	7:45 p. m.
8:00 p. m.	8:15 p. m.
8:30 p. m.	8:45 p. m.

IDEAL FREE GROVE AND PICNIC GROUNDS

Bring your lunch basket, Kodak and fishing tackle for a few days' outing.
Sunday School and all picnic crowds a specialty.
Excursion to South Coos River every day.
Marshfield Time Table
Launch Express, week days, leaves 8 a. m.
Steamer Rainbow leaves Marshfield at 3 a. m. every Sunday, and 2 p. m. week days.
For charter and picnic arrangements, apply on board steamer Rainbow.



BREAD
BREAD MAKES BRAUN, and good, pure, wholesome, nourishing bread makes boys muscular and healthy. Our bread is made from the finest hard Winter wheat—the kind that retains the nutrients of gluten and phosphates. Consequently it is rich in nutrition, and is absolutely pure in every particular of baking and handling. And a big loaf costs but little money.

Coos Bay Bakery
The place for good goodies.
Market Ave. Phone 111-L

--60 Cents--

Why not have an extension telephone installed in your residence? The price has been reduced to 60 cents per month.

Think of the unnecessary steps this will save you.

Coos Bay Home Telephone Co.

Eureka San Francisco

S. S. GEO. W. ELDER

LEAVES MARSHFIELD WEEKLY EVERY MONDAY P. M. ARRIVES EUREKA TUESDAY A. M.
S. S. F. A. KILBURN LEAVES EUREKA Thursday, June 18, Monday, June 22nd, Friday, June 26, Tuesday, June 30, and Friday, July 3.
NORTH PACIFIC STEAMSHIP COMPANY
C. F. McGeorge, Agent, Marshfield. Phone 44.
W. H. Painter, Agent, North Bend. Phone 421.

S. S. Geo. W. Elder

PORTLAND TO COOS BAY EVERY SUNDAY, 9 A. M. ARRIVE COOS BAY EVERY MONDAY MORNING
MARSHFIELD TO PORTLAND EVERY THURSDAY
MARSHFIELD TO EUREKA EVERY MONDAY AFTERNOON
NEWLY EQUIPPED SERVICE UNEQUALLED
NORTH PACIFIC STEAMSHIP COMPANY
C. F. McGeorge, Agent, Marshfield. Phone 44.
W. H. Painter, Agent, North Bend. Phone 421.

Steamship Breakwater

EQUIPPED WITH WIRELESS.
ALWAYS ON TIME.
Sails from Marshfield during month of June at 1 o'clock p. m. on the 4th, 9th, 14th, 19th, 24th and 29th.
Tickets on sale to all Eastern points and information as to routes and rates cheerfully furnished.
Phone 427-L. F. T. SHELDON, Agent

Inter-Ocean Transportation Co.

S. S. Redondo

SAILS FROM SAN FRANCISCO FOR COOS BAY SATURDAY, JUNE 27, AT 3 P. M.
Equipped with wireless and submarine bell.
Passengers and freight.

S. S. NANN SMITH

Equipped with wireless and submarine bell.
Passengers and freight.
SAILS FROM SAN FRANCISCO FOR COOS BAY WEDNESDAY, JUNE 17, AT 3 P. M.
San Francisco office, Greenwich street pier No. 23 and 600 Fife building.
Coos Bay Agent, C. F. McGEORGE, Phone 44.

S. S. PARAISO

Equipped with Wireless. New Steel Boat.
Fine Passenger Accommodations.
SAILS FOR SAN FRANCISCO SATURDAY JUNE 20 AT 4 P. M. WITH PASSENGERS AND FREIGHT.
YELLOWSTONE SAILS FROM COOS BAY FOR PORTLAND SATURDAY, JUNE 20, AT 5 P. M. WITH FREIGHT ONLY
NORTH BEND MILL & LUMBER COMPANY, Agents
TOM JAMES, Agent, Marshfield. G. P. SHERIDAN, Agent, North Bend.

SPLENDORS OF THE UNIVERSE TO BE SHOWN AT SAN FRANCISCO IN 1915

A SCENE of splendor and glory unrivaled in the history of world's expositions is assured the visitor to the great Panama-Pacific International Exposition at San Francisco in 1915. Thousands of workmen are now rushing to completion the vast exhibit palaces that face north on the shores of San Francisco harbor just inside the Golden Gate, and a convulse of nations unsurpassed by history is assured at this stupendous celebration at which the United States, joined by the nations of the world, will celebrate the opening of the Panama canal.
Thirty-four great countries have accepted the invitation to take part in the Exposition. This is four times as many nations as had agreed to participate at any other exposition at a similar time before its opening.
The fact that the Panama-Pacific International Exposition will be ready in every detail long before the opening day on Feb. 20, 1915, is only what the world expected of the men who have this International Exposition in charge. More than 60,000 of the world's leading exhibitors will have their exhibits installed in the vast exhibit halls when the Exposition opens to the world. This is an unparalleled record in the history of universal expositions.



Photo copyright, 1914, by Panama-Pacific International Exposition Co. H. S. Crocker Co. official photographers.

"AMERICAN PIONEER," A FRONTIER EQUESTRIAN STATUE AT THE EXPOSITION.

THE "American Pioneer" is an equestrian statue which is to stand at the entrance to the Court of Palms at the Panama-Pacific International Exposition at San Francisco in 1915. The sculptor is Solon H. Borglum, whose studies of western figures and wild animals of the Rockies have attracted attention throughout the world.

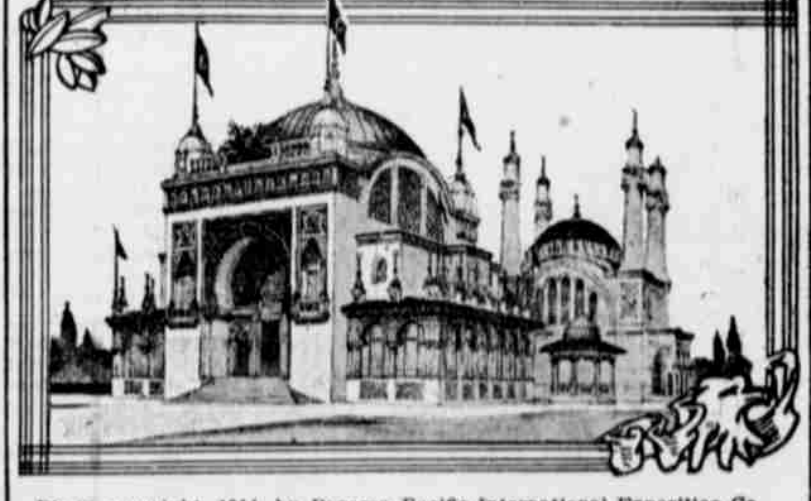

Photo copyright, 1914, by Panama-Pacific International Exposition Co. H. S. Crocker Co. official photographers.

THE TURKISH GOVERNMENT BUILDING AT THE PANAMA-PACIFIC INTERNATIONAL EXPOSITION.

ONE of the most beautiful and spacious of the pavilions erected by the thirty-four foreign nations which up to this time have decided to participate at the great Exposition is the replica of the Sultan's Palace, now being built by the Ottoman empire at San Francisco at a cost of \$300,000.

FREE TO YOU—MY SISTER Free to You and Every Sister Suffering from Woman's Ailments.



I am a woman. I know woman's sufferings. I have found the cure. I will mail, free of any charge, my book and full instructions to any sufferer from woman's ailments. I want to tell all women about this cure—my reader, for yourself, your daughter, your mother, or your sister. I want to tell you how to cure yourselves at home without the help of a doctor. Men cannot understand women's sufferings. What we women know best, we know better than any doctor. I know that my home treatment is safe and sure cure for Leucorrhoea or White Discharge, Scarcity of Period, Pains or Cramps, Tendrils, or Bruises; also pain in back and breast, bearing down feeling, nervousness, creeping feeling up the spine, vertigo, dizziness, hot flashes, weakness, indigestion, and bladder troubles which cannot be explained to our sex.
I want to send you a complete ten day's treatment entirely free to prove to you that you can cure yourself at home, easily, quickly and surely. Remember, that if you will give me the treatment a complete trial, and if you do not feel better in ten days, I will explain a simple home treatment which speedily and effectually cures Leucorrhoea, Green Discharge, Painful or Irregular Menstruation in young Ladies, Pimples and health always results from its use.
Wherever you live, I can refer you to ladies of your own locality who know and will gladly tell any sufferer that this Home Treatment really cures all women's diseases, and makes women well, strong, plump and robust. Just send me your address, and the free ten day's treatment is yours, also the book I write today, as you may not see this offer again. Address
MRS. M. SUMMERS, Box 111, Notre Dame, Ind., U. S. A.

S. S. HARDY

SAILS FROM SAN FRANCISCO FOR COOS BAY EVERY NINE DAYS
San Francisco Office, Harrison Street Dock, Pier 16,
Coos Bay & Eureka Steamship Line
E. J. LINDBN, Agt., Phone Doug. 2076.

TYPEWRITERS—All standard makes, sold on easy payments, new and rebuilt. Fox, Underwood, Remington, Royal, Oliver, L. C. Smith, and Smith Premier, for rent or exchange. Cleaning, repairing or new platens, work guaranteed. Ribbons and carbon paper delivered. Phone us your order. Phone 44. Alliance office.
TYPEWRITER EXCHANGE AND SUPPLY CO.