

# DEVELOPMENT NEWS OF OREGON

## Interesting Items About the Growth and Enterprise in Sections of State

Tillamook county cheese factories produced 4,101,962 pounds in 1913, as against 3,996,250 pounds in 1912. Cars on the first interurban street-car line at Merford began to operate March 29th.

The Hillsboro Commercial Club is backing the Boecker wickerwork factory, and a project for a new sawmill. A meat packing plant with cold storage facilities on a large scale are assured at Redmond.

H. J. Firehan of the Albany bakery has the backing of Montana capitalists for establishing a cracker factory.

The Oregon Welfare Commission is considering raising the apprenticeship period for women learners to eighteen months.

Contracts have been let for the construction of eight concrete bridges on the Columbia River highway.

The state peddler law, held to be in restraint of trade, is being attacked in the Federal courts at Portland by a tea company.

West Linn citizens have decided to support the erection of two new school buildings to cost \$12,000 each.

Astoria Masonic lodge will erect a fireproof office building and lodge hall.

The shipbuilding industry at St. Helens increases in activity.

A favorable sign all over Oregon is the establishment and extension of local packing plants with cold storage facilities.

Roseburg and Eugene report prospects for a very favorable building season.

Calipoolia Grange has adopted resolutions strongly opposing the proposed eight hour laws.

Engineer Fontaine of the Willamette Pacific says 2000 men will rush the railroad between Eugene and Marshfield to completion by fall.

A steel and wood truss bridge will be built across Chuteo River in Curry county.

A ten hour law for men is sustained by the recent decision of the Oregon Supreme Court.

A Salem bank capitalized at \$100,000 pays \$2000 taxes—six per cent on its capital stock.

The Eugene Commercial Club will make securing factories and payrolls of first importance in its publicity work for the coming year.

Cottage Grove business men have a committee raising \$10,000 stock subscription for a cannery.

The shipping that went over the Coos Bay bar in 1913 aggregated \$65,000 tons.

Clackamas county is to have a new jail.

The historical courthouse of Marion county is being remodelled for about the fifteenth time.

The case of Frank C. Stettler vs. the Oregon Welfare Commission will be appealed to the Supreme Court of the United States.

A new armory is to be built at Portland on the east side, to cost \$50,000.

The Knights of Pythias will erect a two-story lodge building at North Plains.

Pendleton will vote on \$50,000 water bonds to complete its gravity system.

It is generally considered that the \$1000 tax exemption proposed would cause the great burden of taxation to fall on employing industries.

The Phoenix stone quarry of Douglas county claims to have moved the biggest block of stone on record—141x125 feet—unbroken.

In the Paulina and Des Chutes reserves, 400,000 acres of public lands are to be thrown open to bona fide settlers.

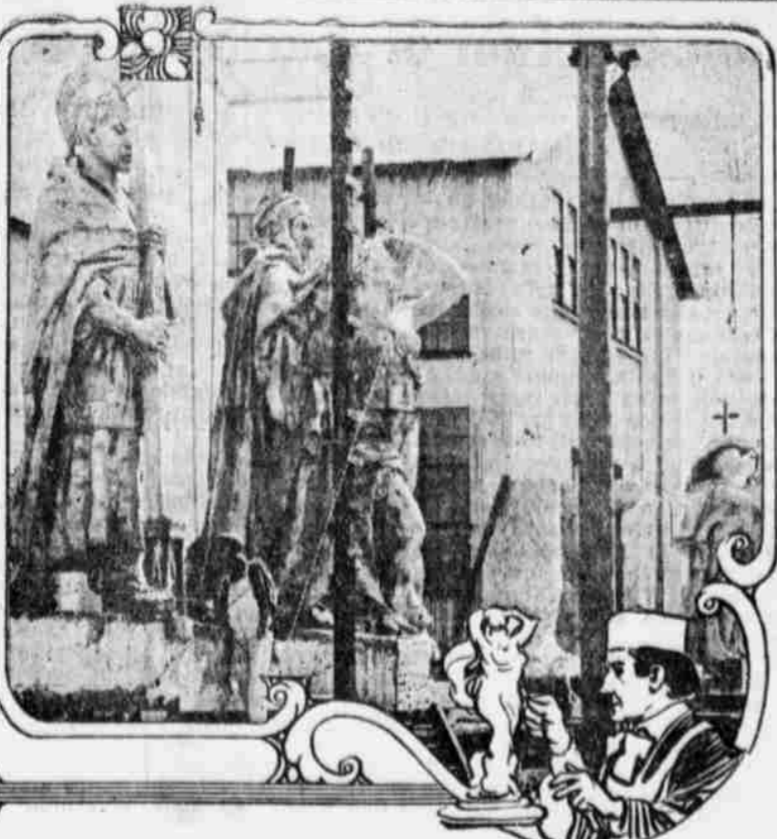

Copyright, 1913, by the Panama-Pacific International Exposition Co.

### SUPERB STATUARY FOR PANAMA-PACIFIC INTERNATIONAL EXPOSITION, SAN FRANCISCO, 1915.

THE illustration above shows some of the colossal works of sculpture to be set in the vast courts of the Panama-Pacific International Exposition at San Francisco in 1915. At the left are figures of a Tibetan Lama and an Arab Sheikh which will be in the group "Nations of the East," over the Arch of the Rising Sun in the Court of the Sun and Stars; next is "Sunshine," and at the right is "Rain." A. Jaegers, Furlo Piccirilli and A. Stirling Calder are the sculptors.

## CRAWFORD TO WIN NOMINATION

Gov. West Concedes Nomination of Attorney General in Primaries. SALEM, Or., March 25.—Governor West gave out for publication the following statement:

"Crawford is going to be nominated by the Republicans for Governor. I have thought so for some time, but it was settled when Stevens withdrew. The vote of the liquor people would have been split up between Stevens, Crawford and Moser. But little of it would have gone to Moser, because it is well known he hasn't a ghost of a show. Now, with Stevens out of the race, it will all go to Crawford. His nomination is made doubly sure by my opposition, and pointing out his delinquencies will attract to his standard all that element who are opposed to me on account of my activities in the direction of law enforcement, and while he will have for his support a motley crowd, he will have enough votes to nominate, because the several clean law enforcement candidates will divide the vote of the better element throughout the state and thus cut each other's throats. Of course, this being a fight in the Republican primaries is little concern of mine, but I believe Crawford will be nominated."

**ONE RUB IN TIME SAVES NINE**  
Don't wait until your hair is gone but keep all you have if possible. We recommend Meritol Hair Tonic as a reliable preparation for keeping the scalp clean and healthy condition and promoting hair growth. It is a preparation of genuine merit, one we are pleased to guarantee to you. Owl Prescription Pharmacy, Frank D. Cohan, Opposite Chandler Hotel, Phone 14. Central Avenue Drug Store, local agency. Prices 50c and \$1.00.

## COMB SAGE TEA INTO GRAY HAIR

Ladies! Try This! Darkens Beautifully and Nobody Can Tell—Brings Back Its Gloss and Thickness

Common garden sage brewed into a heavy tea, with sulphur and alcohol added, will turn gray streaked and faded hair beautifully dark and luxuriant; remove every bit of dandruff, stop scalp itching and falling hair. Mixing the Sage Tea and Sulphur recipe at home, though, is troublesome. An easier way is to get the ready-to-use tonic, costing about 50 cents a large bottle, at drug stores, known as "Wyeth's Sage and Sulphur Hair Remedy," thus avoiding a lot of fuss.

While wispy, gray faded hair is not sinful, we all desire to retain our youthful appearance and attractiveness. By darkening your hair with Wyeth's Sage and Sulphur, no one can tell, because it does it so naturally, so evenly. You just dampen a sponge or soft brush with it and draw this through your hair, taking one small strand at a time; by morning all gray hairs have disappeared. After another application or two your hair becomes beautifully dark, glossy, soft and luxuriant and you appear years younger.

**CITY AUTO AND TAXI SERVICE**  
A new taxicab has been added to my auto service. Careful drivers Will go anywhere at any time. Stand Blanco Cigar Store. Day phone, 78 Night phone 139-X.  
**TOM GOODALE, Proprietor.**

**TIME TABLE**  
**Willamette - Pacific Motor Car**

Leave Marshfield	Leave North Bend
6:30 a. m.	6:45 a. m.
7:00 a. m.	7:15 a. m.
8:00 a. m.	8:15 a. m.
9:00 a. m.	9:15 a. m.
10:00 a. m.	10:15 a. m.
10:30 a. m.	10:45 a. m.
11:00 a. m.	11:15 a. m.
11:30 a. m.	11:45 a. m.
12:30 p. m.	12:45 p. m.
1:00 p. m.	1:15 p. m.
1:30 p. m.	1:45 p. m.
2:00 p. m.	2:15 p. m.
2:30 p. m.	2:45 p. m.
3:00 p. m.	3:15 p. m.
3:30 p. m.	3:45 p. m.
4:00 p. m.	4:15 p. m.
4:30 p. m.	4:45 p. m.
5:00 p. m.	5:15 p. m.
5:30 p. m.	5:45 p. m.
6:00 p. m.	6:15 p. m.
6:30 p. m.	6:45 p. m.
7:00 p. m.	7:15 p. m.
7:30 p. m.	7:45 p. m.
8:00 p. m.	8:15 p. m.
9:00 p. m.	9:15 p. m.
10:00 p. m.	10:15 p. m.
Saturdays only.	Saturdays only
11:00 p. m.	11:15 p. m.
12:00 m.	12:15 a. m.

**WHITE GLOVES CLEANED**  
Full Dress Suits to Rent  
**UNIQUE PANTATORIUM**  
JAY DOYLE & C. O. DAGGETT  
256 Central Ave. Phone 250-X

**HAVE THAT ROOF FIXED NOW**  
See CORTHELL  
Phone 3171.

## Every Reader Is a "Possible Buyer"

"Quantity and Quality" in newspaper circulation means as much to the merchant as quality goods at right prices means to a store's patrons. "Quantity and cheapness" in circulation does not mean good value to the merchant who buys advertising space. It is on a par with mere cheapness in merchandise—minus quality. The newspaper that reaches the people able to buy, and inclined to buy anything that appeals to their needs and tastes, affords to a merchant a prospective customer in each and every reader.

## Coos Bay Times

Phone 133.

**Abstracts, Real Estate, Fire and Marine Insurance TITLE GUARANTEE & ABSTRACT CO., Inc.**  
HENRY SENGSTACKEN, Manager  
FARM, COAL, TIMBER AND PLATTING LANDS A SPECIALTY.  
GENERAL AGENTS EASTSIDE  
MARSHFIELD OFFICE, PHONE 44-J.  
COQUILLE CITY OFFICE PHONE 191.

**C. A. Smith Lumber & Mfg. Co.**  
RETAIL DEPARTMENT  
LUMBER, LATH, SHINGLES, MOULDINGS, SASH AND DOORS, ROOFING PAPER, ETC.  
CUT THE FUEL BILL IN TWO BY USING OUR WOOD.  
PHONE 190. 188 SOUTH BROADWAY

**REDUCTIONS IN FREIGHT RATES WITHDRAWN**  
**S. S. HARDY**  
SAILS FROM SAN FRANCISCO FOR COOS BAY EVERY ALTERNATE FRIDAY AT 4:00 P. M.  
San Francisco office, Harrison St. Dock, Pier 16.  
West Coast S. S. Line. E. J. LINDEN, Agt., Phone Doug. 2070.

**Inter-Ocean Transportation Co.**  
Semi-weekly service Coos Bay and San Francisco.  
**S. S. Redondo**  
SAILS FROM SAN FRANCISCO FOR COOS BAY, TUESDAY, MARCH 24, AT 3 P. M.  
Equipped with wireless and submarine bell. Passengers and freight.

**S. S. NANN SMITH**  
Equipped with wireless and submarine bell. Passengers and freight.  
WILL SAIL FROM SAN FRANCISCO FOR MARSHFIELD, FRIDAY, MARCH 27, AT 3 P. M.  
San Francisco office, Greenwich street pier No. 23 and 600 Fife building.  
Coos Bay Agent, C. F. McGEORGE, Phone 44.

**EQUIPPED WITH WIRELESS.**  
**Steamship Breakwater**  
ALWAYS ON TIME.  
Sails from Marshfield March 14th, 11 a. m.; March 21st, 7:00 a. m.; March 28th, 11:30 a. m.; April 4th, 1 p. m.; April 11th, 10 a. m.; April 18th, 1 p. m.; April 25th, 10 a. m.; April 30th, 1 p. m.  
Sails from Portland March 15th, 25th, 8 a. m.; April 1st, 8th, 15th, 22nd, 28th, 5 a. m.  
Tickets on sale to all Eastern points and information as to routes and rates cheerfully furnished.  
Phone 427-L. H. J. MOHR, Agent

**S. S. AROLINE.**  
EQUIPPED WITH WIRELESS FINE PASSENGER ACCOMMODATIONS. NEW STEEL BOAT.  
Sails from North Bend Saturday, March 28, for Portland.  
PASSENGERS AND FREIGHT  
North Bend Lumber Company, Agts.  
Phone 4571. North Bend

**S. S. ALLIANCE**  
EQUIPPED WITH WIRELESS SAILS FROM MARSHFIELD FOR EUREKA WEDNESDAY, MARCH 25, AT 9:30 A. M. ROUND TRIP, \$18.50.  
Connection with the North Bank Road at Portland.  
North Pacific Steamship Company  
C. F. McGEORGE, Agent.  
Phone 44.

## Low Rates for Handling Trunks

We haul trunks between any points in Marshfield for the following rates, delivery to be made in the first stories of buildings:  
One trunk ..... \$ .25  
Three trunks ..... .50  
Twelve trunks ..... 1.50  
**Star Transfer and Storage Co.**  
Levi Helsner, Prop.  
Phones 120-J, 40-L, 98-R.

**MILDRED ROGERS NELSON.**  
Teacher of Piano  
Pupil of Hugo Mansfeldt at San Francisco, Cal. Five years' teaching experience in San Francisco  
Res. 994 South Tenth St. Phone 410-J.

**W. T. TOMPKINS, D. S. T.**  
(Weltmer Methods).  
Every known disease treated without drugs or surgery. Room 2, 136 North Broadway.  
Phone 246-L. Marshfield, Or.

**GEO. C. MURPHY.**  
Expert Piano, Player and Organ Tuning, Regulating and Repairing. Res. 842 So. Broadway.  
Orders may be left at the Wiley B. Allen Music Store, Central avenue.

**JOEL OSTLIND.**  
Piano Tuner and Repairer  
415 S. Sixth street. Phone 103-L.  
Leave orders at W. R. Haines Music Company.

**J. M. WRIGHT** Phone 318-R.  
**BUILDING CONTRACTOR**  
Estimates furnished on request.

**C. O. GOSNEY** Phone 3154  
Contractor and Builder  
Estimates furnished on request

MY PAST WORK IS MY REFERENCE  
Marshfield, Or.

**DR. H. M. SHAW**  
Eye, Ear, Nose and Throat.  
**DR. MATTIE B. SHAW**  
Diseases of women and children.  
Office phone 330. Rooms 200, 201, 202, Irving Block.  
House phone, 105-J.

**DR. A. J. HENDRY**  
DENTIST  
Marshfield, Oregon.  
Rooms 204-205, Coke Building.  
Residence phone 252-X.  
Office phone 112-J.

**MRS. FARRINGER,**  
Teacher of Piano.  
Residence Studio, No. 1096,  
Corner Commercial and Eleventh St.  
Phone 386-J.

**BENJAMIN OSTLIND,**  
Consulting Engineer and Architect.  
Offices, 206 Irving Block.  
Phone 103-L or 307-J.  
Marshfield, Oregon.

**PERL RILEY BALLINGER**  
Pianist and Teacher  
Residence-Studio, 237 So. Broadway  
Phone 18-L.

**W. G. CHANDLER,**  
ARCHITECT.  
Rooms 301 and 302, Coke Building  
Marshfield, Oregon.

**W. M. S. TURPEN,**  
ARCHITECT  
Marshfield, Oregon.

NO SAW EDGES  
—OR—  
YOUR COLLARS  
if you have them laundered  
—AT—  
**TWIN CITY STEAM LAUNDRY**

**THE COOS HOTEL**  
Formerly of Marshfield  
WASHINGTON AVENUE  
STADEN STREET  
NORTH BEND  
C. A. Motlin, Prop.

OUR ELEGANT LINES  
—OF—  
**NEW SPRING GOODS**  
JUST RECEIVED  
—AT—  
**S. S. JENNINGS**  
NORTH BEND

**YOU AUTO CALL FOR FOOTE'S AUTOS**  
Four good cars with careful drivers. For day service, phone 144-J, Blanco Billard Parlors.  
For night service, Phone 280-L Right Cafe.  
**D. L. FOOTE.**

**MRS. C. F. HIBARGER**  
Dressmaking and Ladies' Tailoring—Prices reasonable  
Over Mages & Matsou Store  
Phone 248-J.

The Times want ads get what they go after.

Write your ad like you would talk to your party and tell the **WHOLE TRUTH.** Notice the following:

FOR RENT—Room. Telephone 624 or apply 120 Bay ave.

FOR RENT—Nice large front room, closets, running water, electric lights. Convenient. Moderate price. Apply 120 Bay avenue.

Which ad would YOU answer?

Don't cut the ad too short. It is false economy.

A great majority of persons afflicted with eczema have no other remedy, which is accepted as proof that eczema is purely a skin disease. Eczema Remedy is recommended especially for eczema and itching of the skin. If you are afflicted with this terrible disease ask you to use this remedy on your guarantee. Owl Prescription Pharmacy, Frank D. Cohan, Opposite Chandler Hotel, Phone 74, Central Avenue Drug Store, local agent. Prices 50c and \$1.00

## Get the Saving Habit

- Good Flour Sifter **15c**
- Egg Beater **15c**
- Big Dish Pan **15c**

We've six dozen dandy good brooms. They'd be a good buy at 60c. Get one **NEXT SATURDAY** only for

**37c**  
**Smith's Variety Store**  
North Bend