

The Story of Panama

EARN ONE THING EVERY DAY



No. 6. THE CULEBRA CUT

1912, by The Associated Newspaper School, Inc

Abandoning the pitifully inadequate outfit left by the French, our country replaced it with modern steam shovels and hundreds of dirt cars hauled by American locomotives. The great hills shook and the jungles echoed the roar from the explosion of thousands of pounds of dynamite, used to tear away the face of the mountains to allow the shovels to nose their way through on their slow but sure journey to the Pacific. Since 1905 an army of workers guided by the ingenuity of American engineers has blown apart, shoveled up, and carried away 88,550,000 cubic yards of earth from Culebra Cut. Today the work is 90 per cent completed.

The best view of the cut is to be had from the top of the bank opposite the town of Culebra. More than half a mile across is the opposite bank. Hundreds of feet below are the shovels, dirt trans, and hundreds of men at work. From this great height they look like tiny specks.

Through general yellow fever epidemics and constant tropical diseases and intense scorching sun, the men on the job have labored steadily day after day to accomplish this wonderful work, until now it is practically finished. This excavation is so immense that any ship crossing the Atlantic Ocean today could easily be buried in it.

Every day a different human interest story will appear in The Times. You can get a beautiful intaglio reproduction of this picture, with five others, equally attractive, 7 by 9 1/2 inches in size, with this week's "Mentor." In "The Mentor" a well known authority covers the subject of the pictures and stories of the week. Readers of The Times and "The Mentor" will know Art, Literature, History, Science, and Travel, and own exquisite pictures. On sale at The Times office. Price ten cents. Write today to The Times for booklet explaining The Associated Newspaper School plan.

Marshfield and North Bend Auto Line

GORST & KING, Proprietors.

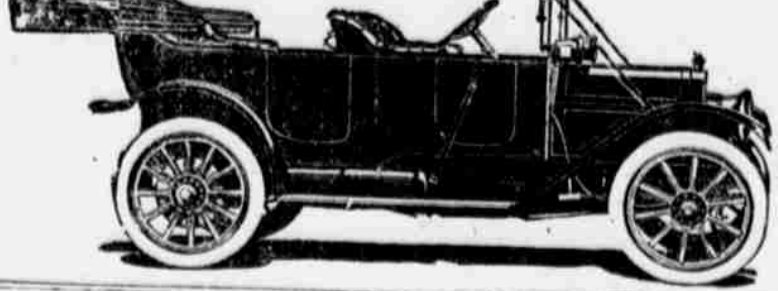

LEAVE MARSHFIELD	LEAVE NORTH BEND.
7:15 A. M.	7:00 A. M.
8:00 A. M.	7:45 A. M.
8:45 A. M.	8:30 A. M.
9:30 A. M.	9:15 A. M.
10:15 A. M.	10:00 A. M.
11:00 A. M.	10:45 A. M.
11:45 A. M.	11:30 A. M.
12:30 P. M.	12:15 P. M.
1:15 P. M.	1:00 P. M.
2:00 P. M.	1:45 P. M.
2:45 P. M.	2:30 P. M.
3:30 P. M.	3:15 P. M.
4:15 P. M.	4:00 P. M.
5:00 P. M.	4:45 P. M.
5:45 P. M.	5:30 P. M.
6:30 P. M.	6:15 P. M.
7:30 P. M.	7:00 P. M.
8:30 P. M.	8:00 P. M.
9:30 P. M.	9:00 P. M.
10:30 P. M.	10:00 P. M.
11:30 P. M.	11:00 P. M.
12:30 A. M.	12:00 P. M.

FARE, ROUND TRIP, 25 CENTS

Leave North Bend—Allen's News stand.
Leave Marshfield—Chandler and Blanco Hotels and Busy Corner.



PLUMBING AS IT SHOULD BE DONE

Is the kind of plumbing we do—open, every joint tight, sanitary, latest style plumbing. Best of bath-tubs, latest devices in water closets, sinks and everything you can think of in the plumbing line. Call us up on the phone, write us or see us, and we'll do the trick every time.

Wiley & Schroeder
393 North Front Street.
PHONE 77-J

THE RECORD PHOTOGRAPHING ABSTRACT COMPANY—
Have photographic copies of all records of Coos County to date, abstracts of titles, present owners, or any other information relating to real estate furnished on short notice.

BUSINESS OFFICE: 117 North Front St., Marshfield. Phone 1512
W. J. RUST, Manager

PROFESSIONAL DIRECTORY

BENJAMIN OSTLIND,
Consulting Engineer and Architect.
Phone 103-L Marshfield, Ore.

J. M. WRIGHT,
CONTRACTOR AND BUILDER
Estimates furnished on request. Plans and specifications furnished if desired. An honest job guaranteed. Phone 124-R.

JOEL OSTLIND,
Piano Tuner and Repairer.
41b S. Sixth Street. Phone 103-L.

PERI RILEY BALLINGER
Pianist and Teacher
Residence-Studio, 237 So. Broadway
Phone 18-L.

W. G. CHANDLER, Architect.
Rooms 301 and 302, Coke Building
Marshfield, Oregon.

D. R. W. MORROW, Dentist.
171 Grimes Building, over Grand Theater. Office Phone 820.

W. M. S. TURPEN, ARCHITECT
Marshfield, Oregon.

D. R. A. J. HENDRY'S
Modern Dental Parlors.
We are equipped to do high class work on short notice at the very lowest prices. Examination free. Lady attendant. Coke Bldg., Opp. Chandler Hotel, phone 11-J.

City Auto Service
Good Cars, Careful Drivers and reasonable charges. Our motto: "Will go anywhere at any time."
Stands—Blanco Hotel and Blanco Cigar Store. Day Phones—78 and 44 Night Phone 46.
BARKER & GOODALE, proprietors

W. S. BROWN & A. H. HODGINS
Marshfield Paint & Decorating Co.
Estimates Furnished.
Phone 187-L Marshfield, Ore.

First Class Weaving
promptly done at
Gardiner's Rag Carpet Factory
Cor. Union and Montana Street.
Phone 131. North Bend, Or.

Baby Shoes!
See the new line of Baby Shoes at the
The Electric Shoe Shop
at 180 South Broadway.

FAMILY DINNERS
In our new location, we are especially prepared to cater to family trade. Regular meals or short orders.
Open day and night.
MERCHANT'S CAFE.
Broadway and Commercial Mid.

COOS BAY PLATE AND WINDOW GLASS CO.
J. A. Goodwill and W. E. Sawyer. Plate, Art and Window Glass, Mirrors, Prismatic Glass. Mail orders and phone orders given prompt attention. Estimates furnished. Phone 70-L.
727 So. Broadway. Marshfield.

Aug. Frizeen
REAL ESTATE AND INSURANCE.
Some bargains in city and Bunker Hill lots and residences.

Gray Auto Service
Fisher & Tucker, Proprietors.
Phone orders to Blanco Hotel, 46.
After 12, 260-L, Right Cafe.
Marshfield, Oregon.

\$5 REWARD
for any watch I cannot make run.
E. C. BARKER
JEWELER
Fine Watch and Jewelry Repairing.
266 Front St., Marshfield.

Have That Roof Fixed NOW
See **CORTHELL**
PHONE 3171.

A modern Brick building, Electric Light, Steam Heat. Elegantly Furnished Rooms with Hot and Cold Water.
HOTEL COOS
C. A. Metlin, Prop.
Rates: 50 cents a day and upwards
Cor. Broadway and Market

JUST RECEIVED
A large shipment of Electric Cut Glass Shades.
Call and see our stock of glassware. We also have some of the latest designs in shower fixtures, from two light to five. Everything in electrical supplies.

Barnard & Langworthy
All Kinds of Job Printing Done at The Times Office

Electric Lighting Means Real Home Comfort

One hundred years ago the family gathered around the dim light of a tallow candle—or drew up as close as the heat would permit to the flickering light of the old-fashioned log fire. Reading or sewing at night in those days was a hardship—little wonder our ancestral eyes failed before their time.

Today a single 60 watt tungsten (Mazda) electric lamp will give 48 times as much light as the candle of a century ago—and the light is steady—soft—white

Electric light is the first aid to home comfort. Did you ever investigate its cost? It will surprise you to know how little it costs to wire an unwired house. Telephone 178 and let us submit an estimate on your property.

Oregon Power Company

Second and Central.

Steamer Redondo

FAST AND COMMODIOUS
Equipped with wireless and submarine bell
SAILS FROM SAN FRANCISCO FOR COOS BAY TUESDAY, JUNE 3, AT 3 P. M.
All Passenger Reservations From San Francisco Must Be Made at 805 Fife Building, or Lombard street Pier 27. All reservations must be taken up 24 hours before sailing.
INTER-OCEAN TRANSPORTATION CO.
PHONE 44. C. F. McGEORGE, Agent.

THE NEW Steamer SPEEDWELL

CAPT. K. ROSENBLATT, Master.
Sails for San Francisco From Coos Bay Tuesday, June 3.
THE SPEEDWELL is speedy and has excellent passenger accommodations, large clean and airy rooms and electric lights and wireless.
For freight and passage, apply, A. F. Estabrook Co., Title Guarantee and Abstract Co., 613-617 Santa Marina Bldg., San Francisco. Marshfield.

S. S. ALLIANCE

EQUIPPED WITH WIRELESS
SAILS FROM MARSHFIELD FOR PORTLAND TUESDAY, JUNE 3, AT 6:00 P. M.
ROUND TRIP, \$18.50
CONNECTING WITH THE NORTH BANK ROAD AT PORTLAND NORTH PACIFIC STEAMSHIP COMPANY.
Phone 44 C. F. McGEORGE, Agent.

Steamship Breakwater

EQUIPPED WITH WIRELESS
ALWAYS ON TIME.
SAILING FROM PORTLAND MAY 25 AND 30; JUNE 4, 9, 14, 24, AND 29 AT 8 A. M.
SAILING FROM COOS BAY MAY 22 AND 27; JUNE 1, 6, 11, 16, 21 AND 26.
Tickets on sale to all Eastern points and information as to routes and rates cheerfully furnished.
Phone Main 35-L. P. L. STERLING, Agent.

Abstracts, Real Estate, Fire and Marine Insurance

Title Guarantee and Abstract Co.
HENRY SENGSTACKEN, Mgr.
Coquille Office Phone 191—Platting Lands a specialty.
Farms—Timber—Coal and Marshfield Office 14-J.
General Agents "EASTSIDE."

C. A. Smith Lumber & Mfg. Co.

RETAIL DEPARTMENT
LUMBER, LATH, SHINGLES, MOULDINGS, SASH AND DOORS, ROOFING PAPER, ETC.
CUT THE FUEL BILL IN TWO BY USING OUR WOOD.
PHONE 190. 182 SOUTH BROADWAY

NEGRO TELLS ABOUT MURDER

Superintendent Leo. M. Frank of Atlanta Factory Held for Girl's Death on Testimony

(By Associated Press to Coos Bay Times.)
ATLANTA, Ga., May 31.—Additional details of the alleged confession admitting knowledge of the murder of Mary Phagan, which the police claim was secured from Jas. Conley, a negro, were made public today. Conley was an employe at the pencil factory where the girl's body was found and had been under arrest for several weeks. According to the police, Conley was alleged to state that Leo M. Frank, superintendent of the factory, sent him into the room of the plant the day the girl disappeared. He found her body, according to the police, and it was taken to the basement where it was found by night watchman Newt Lee early the next morning. In the latest alleged confession the negro was alleged to have said that he wrote the notes found beside the dead girl's body at Frank's dictation just after the body had been carried to the basement.

SHRINERS IN YOSEMITE.
Large Number of Nobles Attend Ceremonies in California.
YOSEMITE, May 31.—More than 250 members of Islam Temple, Nobles of the Mystic Shrine, are in the park today, accompanied by their wives, for a three day's stay. Dedication of a pavilion for the use of all members, no matter from what part of the world they may hail, and a ball and a banquet, are on the program.

ELKS-BAND special LEAVES for Bandon at 7 O'CLOCK next SUNDAY MORNING.

The spring months often find a woman tired out, with pain in back, hips and head, nervous and sleepless. Foley Kidney Pills quickly prove their worth and value as a healer of all kidney and bladder ailments and irregularities. They are a splendid remedy for rheumatism, clearing the uric acid from the joints and system. Try them. Owl Prescription Pharmacy, Frank D. Cohan, Opposite Chandler Hotel, Phone 74.

UPLE CE BOX

used Drink

ender, Al-
Pair

FIXED.

ee, Enters
y.
31.—Frank
ed his plea
rge of sell-
in viola-
law, to a
fined \$300
nce of 15
Wells. The
n accepting
or he did
olating the
e Wells in
aid that
y come in
ry showing
and that he
avier sen-
not less an
warning to

an have the
e with the
NDON next