

Over a Million and a Half Gallons of

ZEROLENE

The Standard Oil for Motor Cars



were used last year in lubricating motor cars and motor boats. ZEROLENE has won this popularity on its merits—perfect lubrication.

USE RED CROWN

Dealers everywhere

STANDARD OIL COMPANY
CALIFORNIA
SAN FRANCISCO



Why Worry Over Home Baking

when you can get so much better bread, cakes, etc., here at a littler cost than you can make them for and with none of the labor and uncertainty of all home baking? All you need to do to realize the truth of this statement is to try our baking. Do it today.

Coos Bay Bakery
The place for good goodies.

Market Ave. Phone 111-L

THE NEW STEAMER SPEEDWELL

CAPT. K. ROSENBLATT, Master.

Sails for San Francisco From Bandon Sunday, May 18.

THE SPEEDWELL is speedy and has excellent passenger accommodations, large clean and airy rooms and electric lights and wireless.

For freight and passage, apply, A. F. Estabrook Co., Title Guarantee and Abstract Co., 613-617 Santa Marina Bldg., San Francisco. Marshfield.

FAST AND COMMODIOUS

Steamer Redondo

Equipped with wireless and submarine bell

SAILS FROM SAN FRANCISCO FOR COOS BAY SATURDAY, MAY 17, AT 3 P. M.

All Passenger Reservations From San Francisco Must Be Made at 805 Fife Building, or Lombard street Pier 27. All reservations must be taken up 24 hours before sailing.

INTER-OCEAN TRANSPORTATION CO.
C. F. McGEORGE, Agent

EQUIPPED WITH WIRELESS

Steamship Breakwater

ALWAYS ON TIME.

SAILING FROM PORTLAND, APRIL 16, 23, 30, MAY 5, 10, 15, 20, 25 AND 30 AT 8 A. M.

SAILING FROM COOS BAY, APRIL 12, 19, 26, MAY 2, 7, 12, 17, 22 AND 27.

Tickets on sale to all Eastern points and information as to routes and rates cheerfully furnished.

Phone Main 35-L. P. L. STERLING, Agent.

EQUIPPED WITH WIRELESS

S. S. ALLIANCE

SAILS FROM MARSHFIELD FOR EUREKA WEDNESDAY, MAY 21, AT 11:30 A. M.

ROUND TRIP, \$18.50

CONNECTING WITH THE NORTH BANK ROAD AT PORTLAND NORTH PACIFIC STEAMSHIP COMPANY.

Phone 44 C. F. McGEORGE, Agent.

Have That Roof Fixed

NOW

See **CORTHELL**

PHONE 3171.

New and Second Hand Furniture

sold on the installment plan.

HARRINGTON, DOYLE & CO.
362 Front St.
Phone 340-L Marshfield, Or.

The Big Strike

Is when you strike for Sarter's and get one of those delicious and refreshing drinks. Try one of our "Cupid's Dip." It is a dream of delight. Sarter's drinks are always the best. We sell candies, too.

Goodrum's Garage

home of the

CADILLAC and FORD

Auto Supplies for All Makes of Cars

347 Central Av. Phone 373-L

Pioneer Rooming House

UNDER NEW MANAGEMENT.

Housekeeping suites and single rooms. Rooms with hot and cold water, 50 cents and up per day.

You Auto Call Foote

PHONE 144-J NIGHT A. D. DAY

Stand front of Blanco Billiard Parlor

TWO NEW CARS

After 11 P. M. Phone 260-L

Residence Phone 38-J

Careful Drivers - Good Cars

PROFESSIONAL DIRECTORY

BENJAMIN OSTLIND,
Consulting Engineer and Architect.
Phone 103-L Marshfield, Ore.

J. M. WRIGHT,
CONTRACTOR AND BUILDER
Estimates furnished on request. Plans and specifications furnished if desired. An honest job guaranteed. Phone 124-R.

JOEL OSTLIND,
Piano Tuner and Repairer.
415 S. Sixth Street. Phone 103-L

PERI RILEY BALLINGER
Pianist and Teacher
Residence-Studio, 237 So. Broadway
Phone 18-L.

W. G. CHANDLER,
Architect.
Rooms 801 and 802, Coke Building
Marshfield, Oregon.

DR. W. MORROW,
Dentist.
171 Grimes Building, over Grand Theater. Office Phone 320.

W. M. S. TURPEN,
ARCHITECT
Marshfield, Oregon.

WILL CONFIRM CLASS SUNDAY

NORTH BEND SWEDISH LUTHERAN CONFIRMATION SERVICES TOMORROW BY REV. JOHN E. OSUND—WILL PRESENT CERTIFICATES.

The following young people of North Bend and vicinity have finished the course as catechumens and will be confirmed and admitted to the Lord's Supper tomorrow at the Swedish Lutheran Church in North Bend by the pastor, Rev. Dr. John E. Osund.

Anders Ture Elias Hendrickson, Ernest Rudolph Wittick, Elvera Agnes Berglund, Lydia Susanna Blomquist, Selma Elizabeth Kjellman, Erick Victor Blomquist, John Elmer Johnson, Ina Johanna Davida Johnson, Anders Albert Anderson, Agnes Elida Sandline, Elsie Sophia Sandline, Robert John Sandline, Andrew Warner Sandquist, Helga Natalia Nelson.

In accordance with the universal custom of the church they will each receive a handsome bible and a certificate of confirmation.

The spring months often find a woman tired out, with pain in back, hips and head, nervous and sleepless. Foley Kidney Pills quickly prove their worth and value as a healer of all kidney and bladder ailments and irregularities. They are a splendid remedy for rheumatism, clearing the uric acid from the joints and system. Try them. Owl Prescription Pharmacy, Frank D. Cohan, Opposite Chandler Hotel, Phone 74.

The Favorite Poet's Club

The following poem appeared in the Atlantic Monthly in 1870 and was written by Frederick Woodworth Loring, who was killed by the Indians in Arizona in 1871:

This selection was made by Mrs. I. S. Kaufman, a member of the Marshfield Favorite Poets Club.

IN THE OLD CHURCHYARD AT FREDERICKSBURG.

In the Old Churchyard at Fredericksburg
A gravestone stands today,
Marking the place where a grave has been,
Though many and many a year has it seen
Since its tenant moved away;
And that quaintly carved old stone
Tells its simple tale to all—
"Here lies the bearer of the pall
At the funeral of Shakespeare."

There in the church yard at Fredericksburg,
I wandered all alone,
Thinking sadly on empty fame,
How the great dead are but a name—
To few are they really known;
Then upon this battered stone
My listless eye did fall,
Where lay the bearer of the pall,
At the funeral of Shakespeare.

Wm. Brandal of Nutley, N. Y., got nutty when his wife began her spring cleaning and drowned himself in a pond. He left his wife a note which read: "I can't beat carpets or clean, and it ain't no use of you trying to make me. When you get this I hope you will give up your habit of cleaning house every time you hear a robin sing." Poor devil. But how could he do it just at the opening of the baseball and fishing season?

Libby COAL, The kind YOU have ALWAYS USED. Phone 75. Pacific Livery and Transfer Company.

The Woman's Corner

Edited Under the Auspices of the Women's Christian Temperance Union of Marshfield.

THE TIMES ARE GETTING READY.
The times are getting ready,
The counter-marching vans
Along the paths of nations
Move straight at God's own plans,
And he has not forgotten
The land we love so well,
For He new flags are lifting
Upon her citadel.

The times are getting ready;
O, say not, they are slow,
The Master plans the battle,
Enough for us to know;
Great thoughts are his battalions,
Transverse their lines may be,
But flank and wing and center,
They move my land for thee.
The times are getting ready
To lay our Bastille low,
And drive our Ivensed Bourbon
Out of our night of woe.

—Selected.

There is a welcome for women on the moral battlefield of life. Soldiers are needed, new recruits eagerly sought. No class of workers outrank women in opportunity. A noble fame is not to be attained, but a thousand homes will be your own and ten thousand hearts will bless you in this glorious harvest field of Christian work.

—Frank E. Willard.

Prohibition's Onward March.
Ohio: Eighty-five per cent of the state is dry territory. Out of the eighty-eight counties forty-five are dry and in the forty-three wet counties, by the local option law, seven-eighths of the territory is dry.

Texas: Of 249 counties 175 are under prohibition, twenty are wet and fifty-four partially wet. In many of the latter, however, liquor is sold only in the county seat.

Oregon: Of thirty-three counties, eight are dry, and there is an increasing number of dry towns.

New York: Of the 923 townships, nearly one-half are under no license, and 200 under partial license.

South Carolina: Of forty-three counties thirty-six are under prohibition, while the remainder have dispensaries only in the principal cities, inmost counties, only the county seat.

Missouri: Out of 114 counties eighty-seven are wholly or partially dry under local option and the prospect is good for many more this year.

Nebraska: Out of ninety counties, thirty-one are dry. At the present time about one-half of the population of the state is in dry territory.

Alaska has passed a law enfranchising its women the measure embodying a provision which exempts them from jury service.

A Tribute to Frances E. Willard.
"And when the last blow shall fall,
When the last saloon in America shall be closed forever, and when the white ribbon shall flutter with the stars and stripes in every breeze throughout the whole of Columbia, then we shall be able to appreciate more fully the life and service of Frances E. Willard, and to render her a more fitting memorial.

Mrs. T. Wingate Andrews,
Supt. of schools of Reidsville, N. C.

David Livingstone's last written words, "May Heaven's rich blessing come down on every one American, English, Turk, who helps to heal this open sore of the world."

Electric Lighting Means Real Home Comfort

One hundred years ago the family gathered around the dim light of a tallow candle—or drew up as close as the heat would permit to the flickering light of the old-fashioned log fire. Reading or sewing at night in those days was a hardship—little wonder our ancestral eyes failed before their time.

Today a single 60 watt tungsten (Mazda) electric lamp will give 48 times as much light as the candle of a century ago—and the light is steady—soft—white

Electric light is the first aid to home comfort. Did you ever investigate its cost? It will surprise you to know how little it costs to wire an unwired house. Telephone 178 and let us submit an estimate on your property.

Oregon Power Company

Second and Central.

Marshfield and North Bend Auto Line

GORST & KING, Proprietors.

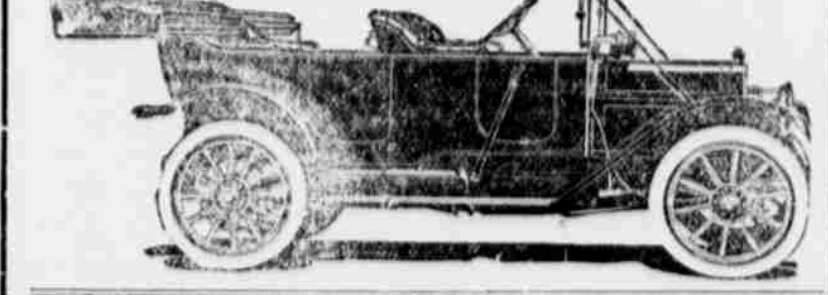

| LEAVE MARSHFIELD | LEAVE NORTH BEND. |
|------------------|-------------------|
| 7:15 A. M. | 7:00 A. M. |
| 8:00 A. M. | 7:45 A. M. |
| 8:45 A. M. | 8:30 A. M. |
| 9:30 A. M. | 9:15 A. M. |
| 10:15 A. M. | 10:00 A. M. |
| 11:00 A. M. | 10:45 A. M. |
| 11:45 A. M. | 11:30 A. M. |
| 12:30 P. M. | 12:15 P. M. |
| 1:15 P. M. | 1:00 P. M. |
| 2:00 P. M. | 1:45 P. M. |
| 2:45 P. M. | 2:30 P. M. |
| 3:30 P. M. | 3:15 P. M. |
| 4:15 P. M. | 4:00 P. M. |
| 5:00 P. M. | 4:45 P. M. |
| 5:45 P. M. | 5:30 P. M. |
| 6:30 P. M. | 6:15 P. M. |
| 7:15 P. M. | 7:00 P. M. |
| 8:00 P. M. | 8:00 P. M. |
| 8:45 P. M. | 9:00 P. M. |
| 9:30 P. M. | 10:00 P. M. |
| 10:15 P. M. | 11:00 P. M. |
| 11:00 P. M. | 12:00 P. M. |
| 12:30 A. M. | |

FARE, ROUND TRIP, 25 CENTS

Leave North Bend—Allen's News stand.
Leave Marshfield—Chandler and Blanco Hotels and Busy Corner.

RIDDLES.

Questions.

1. Speaking of cards, what man ever had the only deck in the world?
2. What incandescent lamp weighs the least?
3. What two animals are with you until you meet with an accident?
4. Behead to spring and leave a short sleep.
5. Why is a married woman unable to always keep her husband at home?

Answers.

1. Noah.
2. The one that's lit is always lighter.
3. Your calves.
4. S-nap.
5. The tide (tied is bound to go out).

BETTER THAN SPANKING

Spanking does not cure children of bed-wetting. There is a constitutional cause for this trouble. Mrs. M. Summers, Box W, Notre Dame, Ind., will send free to any mother her successful home treatment, with full instructions. Send no money, but write her today if your children trouble you in this way. Don't blame the child, the chances are it can't help it. This treatment also cures adults and aged people troubled with urine difficulties by day or night.