

FUEL TRUST IS ON THE CARPET

Company in Which Relatives of Former Coos Bay Men Are Interested Involved.

The following from the San Francisco Bulletin will be of interest here as J. R. Smith, formerly head of the North Bend Hardware Company, and Bill Smith, formerly nightwatch at North Bend, are brothers of Edward J. Smith and Jas. B. Smith of the Western Fuel Company.

"Uncle Sam is officially investigating the Western Fuel Company, in an effort to ascertain the merit of the accusations of Federal detectives that the government has been defrauded out of more than a million dollars in coal duties.

In answer to a special call issue by United States District Attorney John L. McNab, the Federal grand jury has convened in the Postoffice building, prepared for an exhaustive examination of the books and records of the coal company, the entries in which, it is alleged, will disclose a systematic swindle on Uncle Sam that has been operated for many years.

"According to the special agents, whose information resulted in today's investigation, the books of the Western Fuel Company, when compared with the customs sheets, will show flagrant discrepancies. And these discrepancies, say the agents, who have been working on the case for several months, will show that the coal trust has fraudulently collected from the government a large sum in tax 'drawback' on imported coal that was never sold.

"Former employees of the involved coal trust, who are assisting Federal Prosecutor McNab, declared that the books will reveal not only the 'drawback' fund but the fact that several steamship companies have been continually cheated by the manipulation of weighing scales by employees of the Western Fuel Company, with the knowledge of officials high in the councils of the coal trust.

"In many instances, the special agents say, the scale manipulation and the connivance of those suspected by the government, have resulted in defrauding the customers out of 15 per cent of the amount of coal they ordered and paid for.

John L. Howard, president of the Western Fuel Company and David C. Norcross, secretary, are to be questioned, but whether they had knowledge of the alleged frauds remains to be seen.

"If the inquiry develops as expected by the authorities, detectives who have been working night and day on the case for the past four months, weighers employed by the coal concern and the government and officials and employes of various steamship lines, will be summoned for the next session of the jury, on Tuesday.

"David Powers, former assistant superintendent of transportation for the Western Fuel Company, now a special agent for Uncle Sam, and whose affidavits precipitated the government investigation, was not subpoenaed to appear at today's proceedings. His testimony will not be introduced until after a thorough examination of the books of the involved concern.

"Edwin Powers, formerly head bookkeeper of the Western Fuel Company and a brother of David Powers, will be one of the main witnesses for the government when the inquiry gets under way. It was learned today that the former bookkeeper will identify entries he made himself that will show on their face, when matched with the government records, glaring instances of the 'drawback' fraud.

"Among those who were subpoenaed later, according to the Federal detectives, are Edward J. Smith, former Tax Collector of this city and a brother of James B. Smith, vice president of the Western Fuel Company. Smith is employed as a weigher at the bunkers of the coal company, and is in charge of the scales that weigh most of the coal ordered by the Pacific Mail Steamship Company. Edward Mayers, a fellow weigher, will also be summoned.

BIG TIMBER DEAL.
The United States Logging Company Turns Big Deal.
PORTLAND, Feb. 12.—The contract for the sale of 163,000,000 feet of timber in the Umpqua National forest to the United States Logging Company, a new corporation with headquarters at Cottage Grove, was signed Thursday and sent to Washington for the approval of the interior department. The company was the only bidder. Most of the timber is Douglas fir, which, with the red cedar and sugar pine, sold at \$1.25 for each 1000 feet. The hemlock was sold at 50 cents.

The timber is southeast of Cottage Grove, one and a half miles east of Disston, connected with Cottage Grove by railroad. A spur will be built to the timber, a mile and a half, and cutting will start in the spring.

If you have anything to sell, rent, trade, or want help, try a Want Ad.

MARSHFIELD DRUGGISTS DESERVES PRAISE
The Lockhart-Parsons Drug Co. deserve praise from Marshfield people for introducing here the simple buckthorn bark and glycerine mixture, known as Adler-I-ka. This simple German remedy first became famous by curing appendicitis and it has now been discovered that a SINGLE DOSE relieves sour stomach, gas on the stomach and constipation instantly. It's a quick action is a big surprise to people.

A Female Nuisance

—BY—
BOB STANLEY

Sometimes she's at the churches. Sometimes she's at a ball—this stately lady with her little nasal drawl. She is innocent and prudish, demure, and careful, too, but then with all her goodness, there are things that she will do. She will talk about a maiden she has seen upon the street at an hour, which to this lady, seemed a trifle indiscreet. Then, she lifts her hands in horror, points the girl out, with alarm. Then she says, "Perhaps mistaken," but she's done enough to harm. She has seen some boyish fellow, full of life, and hope and cheer, enter in forbidden places, and her heart is filled with fear lest the lad to sin is given, from the path of right is gone, and she finds her sweetest pleasure telling this from dawn till dawn.

Such a stately, ancient lady dreams her dreams and tells them o'er, sighs for awful sins of others, lays dark scandal at each door. Venom-tongued, she tastes no sweetness. Eagle-eyed, she sees no good. Searching ever, late and early, she finds nothing that she should.

MINING IN CURRY.
Machinery Shipped for Black Sand Work Near Bandon.
PORTLAND, Feb. 8.—When the gasoline schooner Tillamook left for Bandon she had aboard a sort of submarine goldmining dredge, which will be used on the beach in Curry county for the extraction of gold particles from the sand. It is equipped with a sluicing device and all the necessary apparatus to separate the yellow metal from the material dug on the beach and in the surf.

The dredge and machinery weigh 50 tons. It runs on watertight wheels, each of which tips the beam at three tons. There is a traction engine and it operates under its own power. The outfit can be operated in shoal water, or anywhere that the engine will not be inundated. Buckets carried on an endless chain dip up the sand and drop it into the sluice attachment.

The outfit is owned by the Ocean Beach Dredge Company of Minneapolis, which has been mining on the beach and in the surf of Curry county with the old-fashioned rock- and pan method. If the dredge and machinery sent down proves to be as successful as expected it is said that in a short time gold dust may make up a part of the cargoes arriving at Portland on the coasters. The new machine being tried, it is stated, is wholly in the experimental stage.

Libby COAL. The kind YOU have ALWAYS USED. Phone 72, Pacific Avery and Transfer Company.

A FRESH SUPPLY OF FRESH OLYMPIA OYSTERS JUST RECEIVED. Free Delivery. PHONE your ORDER to PHONE 73-J.

Kammerer Says:
Business is but a game of chance. We can't all be winners, and while it has been my misfortune to suffer a loss by fire, smoke and water, not mentioning the inconvenience, loss of time and depreciation of stock—will say that I am most thankful to the many friends who so faithfully helped in a time of need.

Fellows, I would like to grasp each one of you by the hand and extend my most sincere appreciation.

I will be open for business at the earliest opportunity and will add that *my misfortune will be your gain.*

A sale of unusual interest awaits you just as soon as I am able to adjust my affairs and make some disposition of the stock.

Yours, anxious to please,

THE TOGGERY

Flanagan & Bennett Bank
MARSHFIELD, ORE.
At the close of business, February 4, 1913.

RESOURCES.		
Loans and Discounts	\$487,929.26
Banking House	50,000.00
Cash and Sight Exchange	221,151.77
Total	\$759,081.03
LIABILITIES.		
Capital Stock Paid in	\$ 50,000.00
Surplus and Undivided Profits	60,084.74
Deposits	648,996.29
Total	\$759,081.03

For Rent
—5 unfurnished housekeeping rooms on Broadway, \$12 per month.

Agents in Marshfield and North Bend for the NEWARK FIRE INSURANCE CO., one of the oldest and strongest in existence. IT'S THE BEST—NONE BETTER. Correctly written policies our specialty.

French Realty Co.
315 1/2 No. Front St., Marshfield

For GOOD SHOES
and Good Repairing at Right Prices, go to
AUGUST OLESEN
215 South Broadway.

I Will Furnish Your House on the Installment Plan
W. K. Wiseman
341 North Front St.
Bus. Phone 296-X; Res. Phone 166

Eliminate Expensive Shafting and Belting

The friction and transmission loss in belt and shaft drive sometimes amounts to 50 per cent. By eliminating that dead loss your profits increase.

Individual electric motors do away with the shafting entirely and practically eliminates belts. Every atom of power goes directly to the machines.

Central Station Power Cuts Production Costs

You pay only for the power used. Individual electric motors enable you to use one machine without operating your whole factory. One department can work overtime without necessitating the expense of operating the entire power plant.

A report from our power experts may put money in your pocket. At any rate it costs you nothing. Telephone 178 and ask for the New Business Department.

Oregon Power Co.

THE RECORD PHOTOGRAPHING ABSTRACT COMPANY—
Have photographic copies of all records of Coos County to date, abstracts of titles, present owners, or any other information relating to real estate furnished on short notice.
BUSINESS OFFICE: 117 North Front St., Marshfield. Phone 151J
W. J. RUST, Manager

Twin City Auto Stage Line

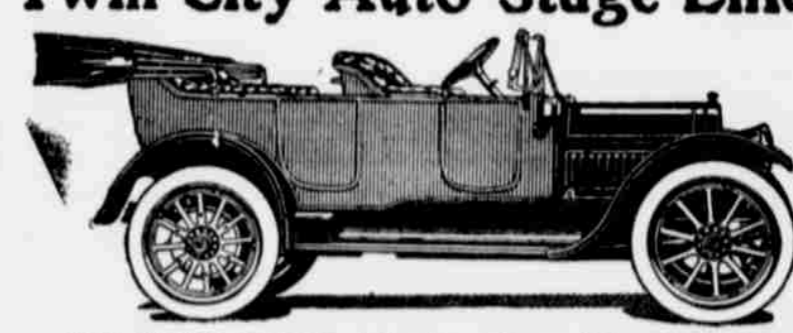

Jerry Kinney, formerly with the Palace Cafe, has inaugurated a new automobile stage line, between Marshfield and North Bend. The service is known as the "Twin City Stage Line," and starts with two seven-passenger Cadillac machines and will have more if the service warrants it. He inaugurates a round fare of 20 cents between the two cities. This, he believes, is all the service justifies since the new waterfront road reduces the time and also the cost of the service. He has made arrangements for the through service only, leaving the local service to the local autos but in case of an emergency will provide local service for through patrons.

He will have his headquarters at the S. S. Jennings store in North Bend, Phone 1151, and at Hillyer's Cigar Store in Marshfield, Telephone 18-J. The service will connect with all boat and train schedules. The regular schedule is as follows:

Leave Marshfield—		Leave North Bend—	
6:45 a. m.	2:40 p. m.	7:15 a. m.	4:15 p. m.
7:10	3:15	7:45	4:40
7:45	3:45	8:15	5:15
8:15	4:10	8:45	5:45
8:45	4:45	9:15	6:10
9:15	5:15	9:45	6:15
9:45	5:40	10:15	7:15
10:10	6:15	10:40	7:45
10:45	7:45	11:15	8:15
11:15	8:15	11:45	8:45
11:40	9:45	12:10 p. m.	9:15
12:15	10:15	12:45	9:45
12:45	10:45	1:15	10:15
1:10	11:45	1:40	10:45
1:45	12:15 a. m.	2:15	11:15
2:15	12:45	3:10	11:45
		3:45	12:15 a. m.
			1:00

Round Trip, 25 Cents

Success Comes Quickest
to the man who has a checking account with a good bank.

Because he has a constant incentive to increase his balance and develop his resources, and because he has the co-operation of the bank in doing so.

A checking account opened at this bank, and conducted with financial betterment in view; will help put you in the successful class.

Begin now, even with a modest sum.

First National Bank
Of Coos Bay

ALL KINDS OF JOB PRINTING DONE AT THE TIMES' OFFICE

Real Estate, Insurance and
For cheap and easy building lots in Bay Park, Hill and Eastside. It will pay you to see you buy.
WM. J. LEATON
168 So. Broadway, Marshfield, or phone 198-L.

BRADLEY CAND CO.
MARSHFIELD OREGON
The Best Good Always

White Orping
winter layers—better
EGGS FOR SETTING
\$1.50 TO \$2.00
Phone 147-J or 204-L

Unique Pantalon
THE MODERN DYERS, CLEAN PRESSERS and HAT REFINERS
Agent for Edward H. Brown Co., Fine Tailoring. Let make your next suit.
255 CENTRAL.

WHEN YOU WANT A MAN
GER BOY—Something or delivered
PHONE 126-L
and we'll do it. Charge reasonable.
CHAS GRANBY.

North Bend Real Estate
Corner Sherman and Washington
110x190 feet, \$11,000, on terms

Shriver Realty Co.
1st Nat'l Bank Bldg, North Bend

PROFESSIONAL DIRECTOR
TODD, THE TAILOR
AND DRESS EXPERT
Will make your suit to order way to please you, \$15 to \$20
278 Front St. Upland

BENJAMIN OSTLIND,
Consulting Engineer and Architect.
Phone 103-L, Marshfield

J. M. WRIGHT,
CONTRACTOR AND BUILDER
Estimates furnished on request. Plans and specifications furnished if desired. An honest job guaranteed. Phone 124-R.

OLIVIA EDMAN,
Mechano-Therapist
Scientific Swedish Massage, Medical Gymnastics
325 S. Sixth St. Phone 20

JOEL OSTLIND,
Piano Tuner and Repairer
415 S. Sixth Street. Phone 10

PERL RILEY BALLENGER
Pianist and Teacher
Residence-Studio, 237 So. Broadway
Phone 18-L

W. M. S. TURPEN,
ARCHITECT
Marshfield, Oregon.

DR. W. MORROW,
Dentist
171 Grimes Building, over Grimes Theater. Office Phone 20

W. G. CHANDLER,
Architect.
Rooms 301 and 302, Coke Bldg., Marshfield, Oregon.

DR. A. J. HENDRY'S
Modern Dental Practice.
We are equipped to do high class work on short notice at the lowest prices. Examination by Lady attendant. Coke Bldg., Chandler Hotel, phone 112-L.

FOR HIGH-GRADE MEAT and
SAUSAGES OF ALL KINDS, call up PHONE 1441. The NORTH BEND REFRIGERATING CO., where you can SAVE PER CENT by paying cash.

R. J. MONTGOMERY
Real Estate and Insurance
244 North Front Street.

New and Second Hand Furniture
sold on the installment plan.
HARRINGTON, DOYLE & CO.
302 Front St.
Phone 340-L, Marshfield, Ore.

BUNKER HILL LOTS
FOR SALE
at new location
150 Front St.
AUG. FRIZZER.

Barnard & Langworthy
See our window display of WOOD ELECTRIC FIXTURES LEADED ART GLASS DOWN PORTABLE STAND LAMP
PHONE—184-B.