

### A FEW LAST MINUTE CHRISTMAS GIFTS

Charming Presents That Cost Little in Time or Money.

Any pretty trifle made to contain pins makes an acceptable gift for Christmas. A traveling convenience that is as useful at home as abroad is made after the manner of the old time needlebook that rolled up. The foundation of it is a strip of ribbon or silk—moreover and chamois can also be used, likewise canvas—about six inches wide and twenty inches long. Lay this flat on the cutting board and cover it with two thicknesses of cotton batting. Put a layer of coarse white flannel next to this and then one of coarse holed white net. Bind the edges neatly together with a satin ribbon matching the outside of the convenience, and then turn up four or five inches of the bottom of the strip and tuck the ends to form a pocket. About five inches from the top put a plump plimshion with corners reaching to the strip edges. Have this an inch and a half deep and stick it full of varicolored pins—blue, green, red, pink, white and the ordinary ones. They will look best if stuck in in some ornamental manner. In the space above the cushion put black and white safety pins in several sizes.

**A Neckwear Gift.**

If you are in a hurry to get together a very presentable last minute gift take a look into your lacebox and rescue a few bits of lace and net, then



NET JABOT.

set to work on a stock collar and jabot like the one seen in the illustration. A wide piece of fillet lace forms the high collar, which is edged at the top with folds of mullins and black velvet.

The "fall" is of gathered mullins in two layers, each one trimmed with insertion matching that used for the collar. A pump bow of black velvet finishes the pretty gift.

**An Easy to Make Jacket.**

A combing jacket is something any woman would appreciate, especially if it is as pretty as some of those the shops are showing. The dainty things in the big stores are all but absolutely shapeless, two perfectly straight breadths being used to form a sort of jaunty kimono sack, with pointed back and front. The two lengths have the ends cut bias, this shaping making the front and rear points, and the sleeves are made by catching the breadth edge to edge under the arm. White flannel combing jackets are pretty with blue or pink satin ribbon bindings.

**Make a Crochet Buckle.**

The girl who crochets can turn out in a few hours several of the crocheted buckles like the dainty one pictured.

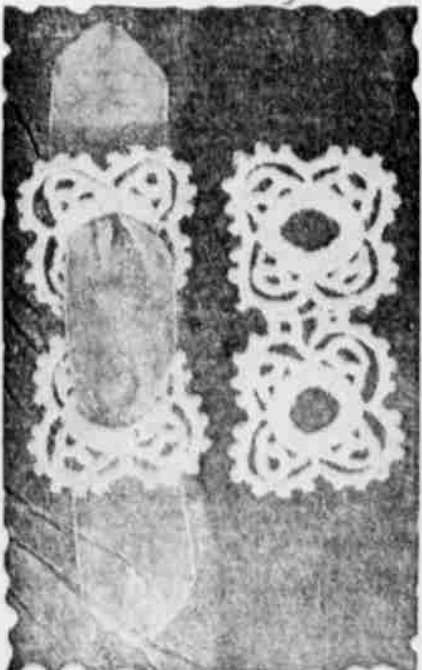

CROCHET BUCKLE.

Mercedized white cotton of a rather coarse number is used. Velvet ribbon is looped through the buckle with charming effect.

### Don't Go Up In the Air!



And Then You Will Be Suited DOWN TO THE GROUND!

SO WILL THE POOR, TIRED SHOPGIRLS!

Libby COAL. The kind YOU have ALWAYS USED. Phone 72, Pacific Livery and Transfer Company.

WHEAT \$1.75 PER 100 AT HAINES.

**FRESH SATISFYING DELICIOUS DEPENDABLE**

### Handling Bread

that is always so fresh, delicious, dependable and satisfying is a real pleasure. Eating it is a greater one. A loaf of our bread will convert anyone into a big bread eater. And as bread is a perfect food the more loaves of ours you consume the better for your health.

**Coos Bay Bakery**  
The place for good goodies.  
Market Ave. Phone 111-L

### Parties Desiring Monuments Erected

Would do well to call at

### PACIFIC MONUMENTAL WORKS

South Broadway and make selection from the large stock now on hand. Mr. Wilson has in his employ the only practical marble and granite cutter in Coos County. And none but the best work is turned out.

### Steamer Redondo

Equipped with wireless and submarine bell  
**SAILS FROM MARSHFIELD FOR SAN FRANCISCO SUNDAY, DEC. 15, at 2 P. M.**  
All Passenger Reservations From San Francisco Must Be Made at 805 Fife Building, or Pier No 19. All reservations must be taken up 24 hours before sailing.  
INTER-OCEAN TRANSPORTATION CO.  
PHONE 44. C. F. McGEORGE, Agent.

### Marshfield and North Bend Auto Line

GORST & KING, Proprietors.

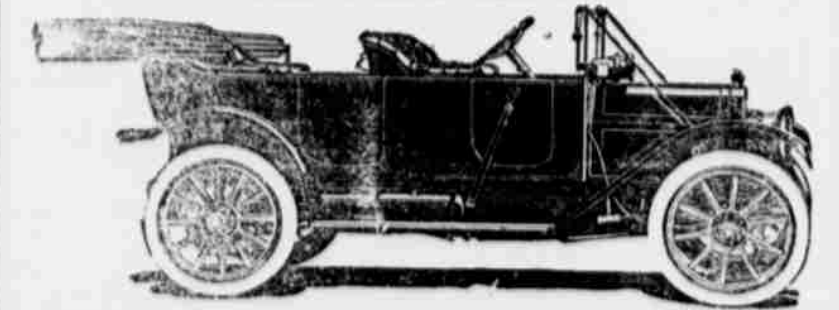

LEAVE MARSHFIELD	LEAVE NORTH BEND.
7:15 A. M.	7:00 A. M.
8:00 A. M.	7:45 A. M.
8:45 A. M.	8:30 A. M.
9:30 A. M.	9:15 A. M.
10:15 A. M.	10:00 A. M.
11:00 A. M.	10:45 A. M.
11:45 A. M.	11:30 A. M.
12:30 P. M.	12:15 P. M.
1:15 P. M.	1:00 P. M.
2:00 P. M.	1:45 P. M.
2:45 P. M.	2:30 P. M.
3:30 P. M.	3:15 P. M.
4:15 P. M.	4:00 P. M.
5:00 P. M.	4:45 P. M.
5:45 P. M.	5:30 P. M.
6:30 P. M.	6:15 P. M.
7:30 P. M.	7:00 P. M.
8:30 P. M.	8:00 P. M.
9:30 P. M.	9:00 P. M.
10:30 P. M.	10:00 P. M.
11:30 P. M.	11:00 P. M.
12:30 A. M.	12:00 P. M.

Leave North Bend—Allen's News stand.  
Leave Marshfield—Chandler and Blanco Hotels and Busy Corner.

FOSTER & OREAR'S FINE CHOCOLATES

After all, Christmas would not seem the usual holiday if you fail to give pure Confections. We are prepared to supply your wants best in this line.

Fine Candies in plain or fancy Holiday Boxes, also in bulk, to put in the kiddies' stockings.

Ice Cream and Ices for the holiday feast, delivered to your order.

### LEWIS CONFECTIONERY

PHONE 246-J

HOME MADE TAFFIES AND PENOCHIES

BRADLEY'S Made-in-Marshfield CANDIES

**BUY NOW.**  
Some choice lots in NORTH BEND can be had at a very reasonable price if taken now. E. S. GEAR & CO. First National Bank.  
Have your job printing done at The Times office.

### "KAMMERER SAYS:"

For the Man Who Cares

Clothing and furnishing goods is my strong suit. I am here to please you supply your most exacting wants.

I have here merchandise from the best makers in the land and stand to defend them as to their merits and style.



### Xmas Presents That Will Please the Man

NECKWEAR—In amount and variety of terms that has never before been equaled on the Bay.

CLUETT SHIRTS—Any style your heart desires.

IRELAND'S GLOVES. INITIAL HANDKERCHIEFS. UMBRELLAS.

COMBINATION SETS—In Suspenders, wear, Jewelry and Fine Silk Hosiery.

EVERWEAR HOSIERY—Silk, Lisle and simere. I make good every pair goes wrong.

LEATHER NOVELTIES—Tie Rings, Boxes, Glove Cases, Tie Folds. Bought especially for the holidays.

Hats, Caps, Shoes, Etc., Etc.

Agents Adler's Fine Clothing for Men

Yours anxious to please,

### The Toggery

#### PROFESSIONAL DIRECTORY

OLIVIA EDMAN, Mechano-Therapist  
Scientific Swedish Massage, Medical Gymnastics  
325 S. Sixth St. Phone 295-R.

JOEL OSTLIND, Piano Tuner and Repairer.  
41b S. Sixth Street. Phone 103-L.

J. W. BENNETT  
Bennett Swanton, Tom T. Bennett  
Attorneys and Counsellors at Law  
Flanagan & Bennett Bank Building  
Marshfield, Coos Co., Oregon.

PERL RILEY BALLINGER  
Pianist and Teacher  
Residence-Studio, 237 So. Broadway  
Phone 18-L.

W. M. S. TURPEN, ARCHITECT.  
Marshfield, Oregon.

DR. W. MORROW, Dentist.  
171 Grimes Building, over Grand Theater. Office Phone 320.

W. G. CHANDLER, Architect.  
Rooms 301 and 302, Coke Building  
Marshfield, Oregon.

DR. A. J. HENDRY'S  
Modern Dental Parlors.  
We are equipped to do high class work on short notice at the very lowest prices. Examination free.  
Lady attendant, Coke Bldg., Opp Chandler Hotel, phone 112-J.

### C. A. Smith Lumber & [Mfg]

RETAIL DEPARTMENT  
LUMBER, LATH, SHINGLES, MOULDINGS, SASH AND ROOFING PAPER, ETC.  
CUT THE FUEL BILL IN TWO BY USING OUR WOOD  
PHONE 190. 182 SOUTH

### Abstracts, Real Estate, and Marine Insurance

Title Guarantee and Abstract  
HENRY BENGSTACKEN, Mgr.  
Coquille Office Phone 191 — Platting Lands a special  
Farm — Timber — Coal and other "EASTSIDE"  
General Ag Marshfield Office 14-J.

You Auto Call Foote City Auto  
PHONE 144-J NIGHT AND DAY  
Stand front of Lloyd Hotel  
TWO NEW CARS  
After 11 P. M. Phone 5-J.  
Residence Phone 28-J.  
Will Make Trips to Coquille.  
Good Cars, Careful reasonable charges. Will go anywhere. Stand—Blanco Hotel. Clear Store. Day Phone. Night Phone 46. BARKER & GOODALE