

A Few Snaps in Acreage Best Buys

5 ACRES within city limits. A good platting proposition. \$2500 cash, balance on terms. Worth investigating.

5 ACRES within city limits, adjoining Sengstacken's Addition in Ferndale, fronting on Sherman Ave. An excellent piece of property for platting. \$3000 cash, balance on terms. A snap if taken quickly.

10 ACRES within city limits. Best buy on Coos Bay. Ripe for the market. Half cash, balance on terms.

5 ACRES in Ferndale Park, in line for immediate development. \$2000 cash, balance on terms.

40 ACRES for platting, 1 1/2 miles from city limits on County Road. A splendid buy. \$4500, half cash, balance on terms.

2 LOTS—40 x 100, 8th St.; close in. \$1200 on easy terms.

2 LOTS—40 x 110, 8th Terrace, 7 minutes' walk. Fine view. \$1200, easy terms.

2 LOTS—40 x 105, 10th St. Slightly location. \$1100. Terms to suit.

2 LOTS—A fine corner. One block from Commercial Ave. Level and slightly. \$1250. Easy terms.

2 LOTS—Overlooking Bay. 75 x 108, \$800. Small payment down.

Single lots from \$300 to \$650. All choice locations and easy terms—In

Perham Park

The Homesite Beautiful.
W. A. REID, Owner's Agt.

Last Chance to Buy Acreage Within City Limits
W. A. REID, 203 Coke Building
Telephone 330 or 327-J

At the Churches

(Ministers and others are requested to hand in the Sunday church notices not later than Friday evening to insure insertion Saturday.)

METHODIST EPISCOPAL
Rev. H. I. Rutledge, Pastor.
Sunday school at 10 a. m.
Morning service at 11 a. m.
Epworth League at 7 p. m.
Prayermeeting on Thursday evening at 8 o'clock.
Strangers welcome.

EMMANUEL EPISCOPAL
Rev R. E. Browning, Rector.
565 Market Avenue
Holy communion, 8 a. m.
Sunday school, 9:30 a. m.
Morning service and sermon, 11 a. m.
Service and sermon at St. Mary's church at North Bend, 2 p. m.
Evening service and sermon, 7:30 p. m.

SEVENTH DAY ADVENTISTS
C. J. Cole, Pastor.
Seventh Day Adventist services are conducted every Saturday as follows:
Sabbath school at 2 p. m.
Preaching services at 3 p. m.
Come and spend an hour with us; we will do you good.

CHURCH OF CHRIST.
Z. O. Doward, Minister.
Bible school at 10 a. m.
Young People's Meeting 7 p. m.
"Spiritual Suicide" will be the subject of tomorrow evening's discourse at the Christian church, corner Sixth street and Central avenue. In the morning Rev. Doward will speak on "A Vision of Duty." There will be special music.

MARSHFIELD PRESBYTERIAN CHURCH.
At the First Presbyterian church services may be expected on sabbath as follows:
Sabbath school at 10 a. m., Prof. Tiedgen, superintendent.
Young People's meeting at 7 p. m.

FIRST BAPTIST CHURCH.
Rev. A. F. Bamford, pastor.
10 A. M. Sunday school. Claude Stutsman, superintendent.
Young People's meeting at 7 p. m.
Morning service, 11 a. m.
Evening service, 8 p. m.
Strangers are cordially invited to all services.

SWEDISH LUTHERAN
Dr. John E. Oslund, Pastor.
Sunday school at 9 a. m.
Communion service, 11 a. m.
Evening service, 8 p. m., in English. Topic of sermon, "The Christian Church and Its Members."

NORWEGIAN LUTHERAN.
Services in Marshfield at 11 p. m.; services in North Bend at 10:50 p. m.

CHRISTIAN SCIENCE.
Christian Science hall, 237 Third street North.
Subject, "Man."
Service Sunday at 11 a. m.
Sunday school 12 M., Wednesday 8 p. m.

MARSHFIELD CATHOLIC CHURCH.
Rev. A. R. Munro.
Mass will be celebrated at 7 and 10 o'clock Sunday morning.

NORTH BEND PRESBYTERIAN.
Rev. D. A. MacLeod, Pastor.
Sunday school, 10 a. m.
Preaching service, 11 a. m.
Subject for the morning service will be "The Discerning Eye."
Christian Endeavor, 6:30 p. m.
Preaching service, 7:30 p. m.
Subject for the evening, "Limping between Two Parties."

NORTH BEND METHODIST CHURCH.
The services Sunday will be as follows:
Sunday school 10 a. m.
Vesper Circle and Epworth League 7 p. m.
Sermons by the pastor 11 a. m. and 8 p. m.
Subject for the morning, "The Narrow and Broad Ways." Popular subject for the evening.

NORTH BEND CATHOLIC CHURCH.
Rev. Father Springer, Rector.
Mass will be celebrated at 8 o'clock Sunday morning by the Rev. Father Springer.

UNITED BRETHREN CHURCH OF NORTH BEND.
Mrs. R. N. Lewis, Pastor.
Sabbath school, 10 a. m.
Christian Endeavor, 7 p. m.
Subject, "Why and How to Improve the Mind." Leader Mrs. Anna Collett.
Preaching 11 a. m. and 8 p. m.
A children's sermon at close of Sunday school session, 10 minutes.
Subject, "Watch."
The morning sermon will have for its subject, "Prove Me."
Prayer meeting Wednesday evening at 8 o'clock.
Ladies' Aid Thursday at 2 p. m. at home of Mrs. J. H. Gaon.

BAND DANCE at EAGLES HALL
Saturday night, September 7.

Libby COAL. The kind YOU have ALWAYS USED. Phone 72 Pacific Ave.—A Transfer Co.

BETTER THAN SPANKING
Spanking does not cure children of bed-wetting. There is a constitutional cause for this trouble. Mrs. M. Summers, Box W, Notre Dame, Ind., will send free to any mother her successful home treatment, with full instructions. Send no money, but write her today if your children trouble you in this way. Don't blame the child, the chance are it can't help it. This treatment also cures adults and aged people troubled with urine difficulties by day or night.

LUMBERMAN'S EVANGELIST

Fred W. Davis Will Hold Services in Marshfield Sunday Evening.

Fred W. Davis, the well known lumberman's evangelist, will speak at the Presbyterian church Sunday evening.

Mr. Davis has had a varied experience in evangelistic work, especially among men. He was for some time with Dr. J. Wilbur Chapman in his great simultaneous campaigns. His work is interdenominational. In presenting the Gospel he is sane and persuasive.

Mr. Davis has with him Mr. Roy A. Prudden of the Bible Teachers' Training School of New York City. His specialty is leading a large chorus in Gospel song. He had the honor of leading the Gypsy Smith meetings at the Broadway Tabernacle in New York City. He will sing as a solo "I Cannot Get Beyond the Circle of His Love," Grant Colfax Tullar's latest Gospel song.

Messrs. Davis and Prudden have been engaged during the month of August in serving the churches of Portland.

The public are invited to meet with the congregation on this as all other occasions.

COOS COUNTY PRODUCTS.

(Coquille Herald)
B. F. Collier has left at the Herald office a Gravenstein apple measuring 15 3-8 by 13 1-8 inches and weighing 23 1-2 ounces. It is the largest apple of that variety ever exhibited, we believe—is perfect in form and free from blemish. The wind caused the apple to fall to the ground, and had it remained on the tree until fully matured, it certainly would have weighed much more. Who can produce a larger apple of the same variety?

D. D. Pierce, while visiting the farm of E. E. Hampton at Arago, recently, procured a head of lettuce raised by Mr. Hampton which weighed five and a half pounds. The lettuce was firm and fluffy and was delicious. No roots were included, only the eatable portion was weighed. Who can beat it?
Dr. Haydon of Marshfield, after a superficial examination of the supposed graphite found by E. C. Barker, pronounced it to be soapstone, possibly containing a small per cent of graphite. In any event it will be of some value as a lubricant. Mr. Barker has sent samples of his find to assay offices to ascertain its true worth.

CULLINGS OF COQUILLE.

Coos County Seat Happenings as Told by the Herald.
County Clerk Watson collected fees for the month of August to the amount of \$628.90.

George E. Peoples leaves today for Portland and Willamette valley points on business bent.

Mrs. James Cox and daughter of Marshfield are the guests of Mr. and Mrs. D. P. Strang.

Contractor Longstrom will go to Bandon next week to put the large boilers in position for the electric light plant at that place. J. N. Bayliss, a master mason and builder of Portland will assist Mr. Longstrom in the work.

MYRTLE POINT POINTERS

News of Upper Coquille Valley as Told by The Enterprise.

Mrs. Alma Anna Strain, wife of Will Strain, died at her home near Hare in Curry county, last Monday, at the age of 19 years. Funeral services were held Tuesday afternoon, Elder C. H. Barklow officiating, and the remains were entered in Catching Creek cemetery. Mrs. Strain was the youngest daughter of Hamilton Bushnel, a Catching Creek rancher.

Misses Clara, Rose and May Myren and Esther Johnson of Marshfield, came yesterday and will spend some time here camping with A. A. Annis and family on the Lundy ranch.

Sam Giles went to Marshfield last Saturday to figure on a couple of brick fireplaces similar to the one in the McMullen residence in this city, which he will install there this fall.

The voters of Myrtle Point will be given an opportunity on next Tuesday, September 10, to express themselves on the proposal to purchase the Dixon Grove of Mrs. Fannie Dixon for the sum of \$2000 as a building site to be available when the seating capacity of the present building is over taxed.

WORK ON LOCAL LINE

Southern Pacific Will Strengthen Line to Myrtle Point.

The Coquille Herald says: D. D. Pierce, of the Coquille Mill & Mercantile company, informs us that his firm has an order for 250,000 feet of bridge material from the local railway. Several cars of heavy timbers have already been delivered to the railway company and work of repairing and building bridges is now in progress. Bridges on the Beaver Hill branch as well as those on the main line will receive attention. Evidently the company is making preparations for heavy traffic to be inaugurated upon completion of the logging road from Myrtle Point to the timber lands owned by the Smith-Powers company. It is believed that at least four logging trains will pass Coquille daily when work in the woods is fully established.

Marshfield and North Bend Auto Line

GORST & KING, Proprietors.

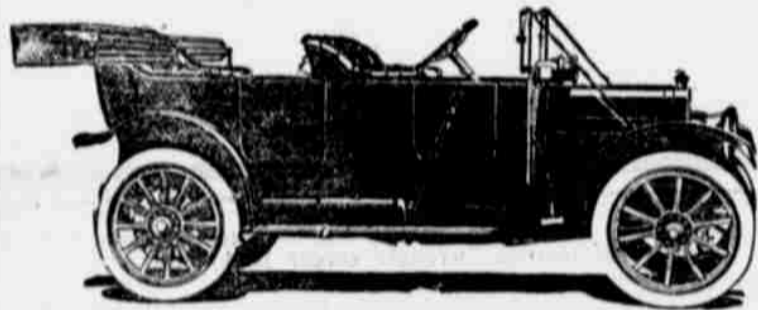

LEAVE MARSHFIELD

7:15 A. M.
8:00 A. M.
8:45 A. M.
9:30 A. M.
10:15 A. M.
11:00 A. M.
11:45 A. M.
12:30 P. M.
1:15 P. M.
2:00 P. M.
2:45 P. M.
3:30 P. M.
4:15 P. M.
5:00 P. M.
5:45 P. M.
6:30 P. M.
7:20 P. M.
8:30 P. M.
9:30 P. M.
10:30 P. M.
11:30 P. M.
12:30 A. M.

LEAVE NORTH BEND.

7:00 A. M.
7:45 A. M.
8:30 A. M.
9:15 A. M.
10:00 A. M.
10:45 A. M.
11:30 A. M.
12:15 P. M.
1:00 P. M.
1:45 P. M.
2:30 P. M.
3:15 P. M.
4:00 P. M.
4:45 P. M.
5:30 P. M.
6:15 P. M.
7:00 P. M.
8:00 P. M.
9:00 P. M.
10:00 P. M.
11:00 P. M.
12:00 P. M.

Leave North Bend—Allen's News stand.

Leave Marshfield—Chandler and Bianco Hotels and Busy Corner.

University of Oregon Correspondence School

offers, FREE, with the exception of the cost of postage on papers and cost of the University Extension Bulletin, to CITIZENS OF OREGON, forty UNIVERSITY COURSES BY MAIL. Ability to profit by the courses selected is the only requirement for enrollment in the Correspondence Department. Courses are offered in the departments of Botany, Debating, Economics, Education, Electricity, English Literature, English Composition, History, Mathematics, Mechanical Drawing, Physical Education, Physics, Physiology, Sociology and Surveying. Write to the Secretary of the Correspondence School, University of Oregon, Eugene, for information and catalogue.

COURSES IN RESIDENCE at the University prepare for the Professions of ENGINEERING, JOURNALISM, LAW, MEDICINE, and TEACHING. Fall semester opens Tuesday, Sept. 17. Address the Registrar for catalogues descriptive of the College of Engineering, the College of Liberal Arts, the Schools of Education, Commerce, Law, Medicine, and Music.

FREE

An interview as to good buys we have:
100 ft. fronting on Front st. and out to harbor line. A snap at \$21,000. Terms.
Several good business buys, well paying, splendidly located that are genuine good buys.
20,000 telephone poles and some piling; mostly Port Orford dry cedar, at 7 ct. per ft., in boom at Coquille.

French Realty Co.

315 1/2 N. Front St.

Barnard & Langworthy

See our window display of WOOD ELECTRIC FIXTURES LEADED ART GLASS DOMES PORTABLE STAND LAMPS PHONE—184-R.

You Auto Call Foote

PHONE 144-J NIGHT AND DAY Stand front of Lloyd Hotel. TWO NEW CARS After 11 P. M. Phone 6-J Residence phone 28-J Will make trips to Coquille.

I Will Furnish Your House on the Installment Plan

W. K. Wiseman

341 North Front St. Bus. Phone 296-X; Res. Phone 166-J

WILLAMETTE VALLEY FARMS,

In Lane County, Oregon. Fruit & Berry Farms, Truck Farms, Dairy Farms, Stock Farms, General Farming—Write for DESCRIPTIVE LIST and LITERATURE telling you about the wonderful resources of Lane County, Oregon.

J. E. THOMAS & CO., Cottage Grove, Oregon.

IT IS A REPROACH



to be told that your Laundry work is not properly done. And nothing looks worse than badly done up linen. Such a reproach will never be yours if you depend upon our work, which is always as perfect as care, good operators and the most up-to-date machinery can make it. We call for and deliver work on time when promised, and our prices are lower than such work should command.

Coos Bay Steam Laundry

PHONE MAIN 57-J.

City Auto Service

Good Cars, Careful Drivers and reasonable charges. Our motto: "Will go anywhere at any time." Sweets Bianco Hotel and Bianco Cigar Store. Day Phones—78 and 46 Night Phone 46. BARKER & GOODALE, proprietors

POLK'S OREGON and WASHINGTON Business Directory

A Directory of each City, Town and Village, giving descriptive sketch of each place, location, population, telegraph, shipping and banking point; also Classified Directory, compiled by business and profession. R. L. FOLK & CO., SEATTLE

E. Pale & Co.

High Grade

Ladies' and Gentlemen's Tailoring

Imported and Domestic Woollens Fit and Satisfaction Guaranteed We do all work right here. 379 North Front Street Marshfield.

Times' Want Ads bring results.

ALL WOMEN WONDER

How we can produce so big a loaf of bread for so little a price. They cannot do it, no matter how expert they may be. How can they? We use our materials at wholesale and use the most modern appliances. That's why our bread is cheaper than some baked and better too.

Coos Bay Bakery

The place for good goodies. Market Ave. Phone 111-L

BUILDING AND REPAIR WORK

House Moving and Grading. We are prepared to do this work by the day or contract and guarantee satisfaction. Let us figure with you.

G. S. FLOYD & CO. Marshfield, Ore. Phone 214-J.



R. J. MONTGOMERY

Real Estate and Insurance

104 North Front Street