

What Will the Panama Canal Do for You?

What Will the Railroad to Marshfield Do for You?

A great city is going to build up on this last great harbor of the Pacific. Thousands of people are intending to locate here and are now making enquiries about the way to get to Coos Bay. Increase of population means greater demand for land and greater demand means higher prices. If you own land on Coos Bay you will benefit from the good things that are happening and will soon be accomplished facts.

First Addition to Marshfield

Offers you an opportunity to share in the prosperity of this city. Anyone can buy a lot there who will make a small first payment down and a still smaller monthly payment. Don't judge the property's merits by the smallness of the prices. These are some of the finest residence lots to be found in Marshfield. It is your good fortune that they are cheap and can be bought on easy terms, provided you take advantage of the opportunity presented to you.

Streets are now being graded through the addition.

The success of First Addition to Marshfield depends on the attractiveness and availability of the ground for homesites plus the energy and enterprise of the developing company.

A lot in this addition costs \$300 and it is 50 feet wide and 120 feet long. Terms to suit the buyer.

Reynolds Development Co.

Coke Bldg.

Owners

Tel. 160-J.

Why Coos Bay's Growth is Sure

The best official statistics shows that the Atlantic seaboard states from Maine to Texas made an average gain during the last ten years of less than twenty per cent. During the same period the states of the Pacific seaboard made an average gain of over eighty per cent.

The west is growing far more rapidly than the east. Is it any wonder that the east and central states (some of which showed positive losses) are alarmed and are trying frantically to stem the tide of emigration?

There are 25 seaports on the Atlantic coast from Portland, Maine, to Galveston, Texas, and they number all the way from 20,000 to four million inhabitants each. On the Pacific coast there are only five seaports of consequence ranging from 40,000 to 400,000 population. Because of the conformation of the Pacific coast there can only be about one more important harbor for world commerce in this fourteen-hundred-mile coast line. And because the business of the west must go through a relatively small number of ports, these seaports will advance by leaps and bounds.

We know our record during the past ten years, but who can estimate the growth of the ten year period we are now entered upon? What will the Panama canal do for the Pacific states and Pacific seaports? Great things to say the least. That's why thousands of letters are coming to the Marshfield Chamber of Commerce asking information about this coming great seaport of the Pacific, the realization of whose hopes waits only on the completion of the railroad now building here from Eugene.

NEWS OF GARDINER

GARDINER, Or., Aug. 14—Winchester Bay is a lively camp at present; campers are there from all sections spending their vacations. Probably from 75 to 100 people are camped on the beach, and more are coming every day. Winchester is becoming well known to a great many people, who come here each year for an outing and to enjoy the climate, surf and sea breeze.

J. E. Stanger, wife and daughter, Miss Alice, arrived here Sunday evening, walking from Drain to Scottsburg. Mr. Stanger formerly lived at Wilbur but now resides at Springfield. They are taking their outing walking from one place to another and say they are getting much enjoyment out of their trip. They plan to go from here to Coos county, taking in the principal places of interest, returning by the way of Roseburg, walking the whole distance if possible.

Every day proves the necessity of improving the bar at the mouth of the Umpqua. This week a representative of one line of trading vessels plying along the coast was here looking up the possibilities of carrying freight to and from this place and the upper Umpqua River. A few days ago a party who has timber to sell wrote to a business man of this place asking information as to the chances of selling logs for lumber. Another wrote asking information as to the chances of shipping piling timber from here to San Francisco. Both of these parties live in the neighborhood of Kellogg. But there is no chance at present to dispose of their timber and will not be until the harbor is improved. When that is done, every man along the Umpqua that has timber to dispose of will have a chance to sell for a fair price without being obliged to sacrifice their holdings to large timber dealers.

It would seem that this section of the country would be a good location for someone to go into the chicken business on a large scale. Chickens do well here and eggs are nearly as scarce as chicken teeth. Not enough chickens are raised or eggs produced to supply the local market.

R. B. Porter of the firm of Porter Bros., Dan Bruhn, Henry Copenhagen and Clyde Edwards came over from the Siuslaw by auto. They reported no trouble in getting over the road with their machines excepting that they found that some of the turns in the road were rather short. Mr. Porter visited the tunnel site between here and Coos Bay. He said that the extra surveys preparatory to beginning work on the tunnel were progressing satisfactorily and work would begin on the tunnel as soon as the surveyors completed their checking on this road.

The Gardiner baseball team returned from Florence Monday with victory written upon their banner. They played the Florence team Sunday with the result of 10 to 3 in favor of Gardiner. This was a return game, the Gardiner boys having been defeated by the Florence boys on the Fourth of July. On the 18th the third game will be played at Gardiner to decide which team is the superior one.

Libby COAL. The kind YOU have ALWAYS USED. Phone 72 Pacific Liver- & Transfer Co.

GETS DATA ON COOS COUNTY

Oregon Immigration Commission Sends An Inspector Here For Work.

Much interest is being taken in the statistical information regarding Coos county which the Oregon Immigration commission is having Walter E. Morris, who will have charge of the Commercial Department of the Marshfield high school next year, gather. Mr. Morris is now at work and will make a most thorough canvas the county. The commission is gathering detailed information throughout the state that can be furnished homeseekers and prospective settlers and also for distribution in various parts of the country with a view of hastening the settlement and development of Oregon. J. A. Bevel of Corvallis who is director of the work has issued the following statement concerning it:

"The Oregon Statistical Bureau, in co-operation with the Agricultural College, is making a preliminary agricultural survey of a number of leading farms in every county in the state. The object of this survey is primarily to determine the opportunities in each locality for new settlers and, if possible, to find some of the difficulties in agricultural development.

"A number of farms in your locality will be visited during the summer by Walter E. Morris. Such questions as the following will be asked: The value of land, machinery, stock on hand June 1; the acreage and yield of each crop in 1911; the amount of these crops sold and the receipts; the amount of other farm products, such as milk, butter, eggs, fruit, etc., sold during the year and the receipts; the expenses for labor, seed, feed, fertilizer, machinery, threshing, etc.; the methods of cultivation used and your observation of the results.

"As your answer will be for the benefit of your community and of the entire state, accuracy of statement is of the utmost importance. All of the information received from you and your neighbors will be compiled in making up a final report on the general conditions in your community. Your statement will be considered strictly confidential. The report of individuals will not be published without their consent.

"We hope that the farmers will assist our representatives in securing the information desired and that in turn the college and the Immigration Commission may aid the farmers by giving advice to all who wish it."

BRIEFS OF BANDON

News of the City-by-the-Sea as Told by the Recorder

Miss Pearl Walker has been elected to the position of third grade teacher in the Couille schools. Miss Walker is an efficient teacher and will no doubt give perfect satisfaction.

Mrs. W. M. Foley arrived Friday from Ashland, Or., and will remain at the home of her sister, Mrs. L. J. Kronenberg, while the latter goes to San Francisco. Mrs. Kronenberg leaves on the Bandon this evening.

F. S. Perry is raising his house on Pine street and will thoroughly remodel the same.

Dr. S. J. Mann and wife returned Monday from their automobile trip to Salem.

Mrs. W. E. Craine and daughter Pearl, Misses Nora and Esther Solve and M. and Mrs. J. Englander left for Whiskey Run for a two-weeks' camping trip.

Ralph Moore left on the Fifield after spending the summer here. Mr. Moore is returning to Berkeley to continue his course at the University of California.

Miss Riddle McNair was elected Foresters' queen for the big picnic to be held here next Thursday, August 15, and is now receiving the congratulations of her friends.

Emil Lee had the misfortune to get his hand badly smashed by a tank of oil which fell on it. He was given medical treatment and is getting along as well as could be expected.

CULLINGS OF COQUILLE

Coos County Seat News as Told by The Herald

L. H. Hazard has returned from a three weeks' visit to relatives and friends in California, where his family are sojourning for the summer.

Geo. H. Baxter and wife arrived yesterday for a two weeks' visit with relatives at the old home. Mr. Baxter worked on the Herald in times past. He is now owner of the Creswell Chronicle, one of the leading country papers in the state.

Fees were collected by County Clerk Watson for the month of July to the amount of \$679.50.

County Clerk Watson has issued 2,146 game licenses to date.

Fred Linscott Morse, the infant son of Mr. and Mrs. Frank Morse, died Saturday morning, after a brief illness.

Marshfield and North Bend Auto Line

GORST & KING, Proprietors.

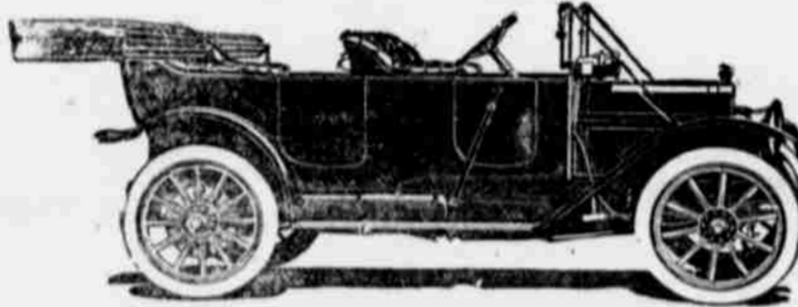

LEAVE MARSHFIELD

7:15 A. M.
8:00 A. M.
8:45 A. M.
9:30 A. M.
10:15 A. M.
11:00 A. M.
11:45 A. M.
12:30 P. M.
1:15 P. M.
2:00 P. M.
2:45 P. M.
3:30 P. M.
4:15 P. M.
5:00 P. M.
5:45 P. M.
6:30 P. M.
7:30 P. M.
8:30 P. M.
9:30 P. M.
10:30 P. M.
11:30 P. M.
12:30 A. M.

LEAVE NORTH BEND.

7:00 A. M.
7:45 A. M.
8:30 A. M.
9:15 A. M.
10:00 A. M.
10:45 A. M.
11:30 A. M.
12:15 P. M.
1:00 P. M.
1:45 P. M.
2:30 P. M.
3:15 P. M.
4:00 P. M.
4:45 P. M.
5:30 P. M.
6:15 P. M.
7:00 P. M.
8:00 P. M.
9:00 P. M.
10:00 P. M.
11:00 P. M.
12:00 P. M.

Leave North Bend—Allen's News stand.

Leave Marshfield—Chandler and Blanco Hotels and Busy Corner.

ALL WOMEN WONDER

how we can produce so big a loaf of the bread for so little a price. They cannot do it, no matter how expert they may be. How can they? We buy our materials at wholesale and use the most modern appliances. That's why our bread is cheaper than home baked and better too.

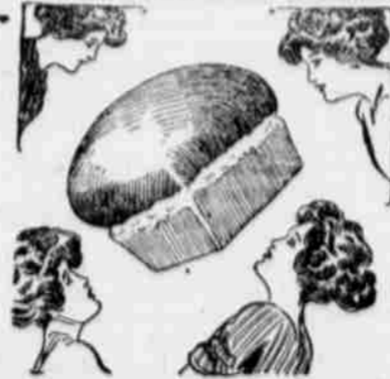

Coos Bay Bakery

The place for good goodies.

Market Ave. Phone 111-L

Parties Desiring Monuments Erected

Would do well to call at

PACIFIC MONUMENTAL WORKS



South Broadway and make selection from the large stock now on hand. Mr. Wilson has in his employ the only practical marble and granite cutter in Coos County. And none but the best work is turned out.

City Auto Service

Good Cars, Careful Drivers and reasonable charges. Our motto: "Will go anywhere at any time." Stands—Blanco Hotel and Blanco Cigar Store. Day Phones—78 and 46 Night Phone 46. BARKER & GOODALE, proprietors.

Anywhere, Any Time

Careful Driving

Reasonable Rates

FISHER AUTO SERVICE

WM. FISHER, Prop.

Phone orders to Hillier's Cigar Store, Phone 18-J. After 11 P. M., Phone 5-J Marshfield, Oregon.

MAKES A SITZ BATH OF ANY BATHTUB

COMFORT LUXURY CONVENIENCE



The Triplex Bathtub-Chair

It is a luxury in the bath as it can be hung inside at the upper end of the tub giving greater convenience while bathing. Fits inside or outside, or at either end and is so made that it adjusts to fit any bathtub. Nothing to fasten—just place it where you want it and turn down the seat. Nothing to get out of order—will last for generations. Folds up out of the way when not in use.

The chair is so easy to manipulate, that it can be used by the smallest child and is so strongly built that it will comfortably support the heaviest adult. The Triplex Bathtub-Chair is highly recommended by hotel managers, hospitals and sanitariums throughout the United States.

Made with all parts nickel plated, both inside and out, highly polished and guaranteed not to rust. Hardwood seat is heavily coated with a permanent enamel making the Triplex Bathtub-Chair an article whose handsome appearance will beautify any bathroom.

Can be purchased at any of these stores:

GOING & HARVEY
PIONEER HDW. CO.
W. N. ERLAND & CO.
MARSHFIELD HDW. CO.
PERRY & NICHOLSON
E. BANDEL
W. K. WISEMAN
C. A. JOHNSON
WILLEY & SCHROEDER

Style 1—solid metal, heavily nickel plated \$1.50
Style 2—tubular metal, heavily nickel plated \$2.00
Style 3—all solid brass, heavily nickel plated \$3.00

MANUFACTURED EXCLUSIVELY BY THE TRIPLEX BATHTUB-CHAIR CO., MAIN OFFICE, 218 LACKAWANNA AVENUE, SCRANTON, PENNA., U. S. A.

Get Busy

AND GET AFTER THAT ROOF, BUT FIRST COME IN AND GET OUR PRICES ON SHINGLES AND ROOFING PAPER. SHINGLES \$1.50 AND UP.

ROOFING PAPER, ONE PLY, \$1.25 AND UP.

C. A. Smith Lumber & Mfg. Co.

RETAIL DEPARTMENT.

COOS BAY, OREGON.

YOU WILL RECEIVE A CLEAN, SAFE AND SQUARE DEAL

Presented by

COOS BAY REALTY SYNDICATE. DEALERS AND AGENTS. COAL COLONIZATION, DAIRY, FARM FRUIT, MINERAL and TIMBER LANDS.

ORGANIZING OF INDUSTRIAL COMPANIES A SPECIALTY

The past has proven that investments in small acre tracts near growing cities are the most profitable. The C. B. R. S. has such to offer. Chas. J. Bruschke, Marshfield, Ore.

California Flour Down Again

40c Per Barrel in a Week
Look Out For Low Prices

SPERRY FLOUR CO.