

Pioneer Hardware Co.

Xmas Goods Special

Pioneer Hardware Co.

Don't Throw Money Away

When buying your Xmas Silverware, we have a complete stock of Rogers and other fine Silver which we are offering at ridiculously low prices for the holiday trade.

1 Piece Hollow Handle Silver Carving Sets Holly Pattern, \$10.00. Special \$8.50
 1 Piece Hollow Handle Silver Bird Sets, Holly Pattern, \$6.50. Special \$5.50
 1 Piece Stag Carving Sets, \$5.50. Special . . . \$4.25
 1 Piece Hollow Handle Silver Knives and Forks, Holly Pattern, Sets \$10.00. Special . . . \$8.00
 1 Piece Hollow Handle Silver Spoons, \$4.50. Special . . . \$3.75
 1 Piece Hollow Handle Silver Tea Spoons, \$2.75. Special . . . \$1.95

All other Silverware too numerous to mention at proportionate prices.

A "SUPERIOR" ALL STEEL RANGE AND A \$10.00 WASHER FOR THE PRICE OF THE RANGE ALONE

\$10 New Acme Washer

Absolutely FREE

RANGES IN PRICE FROM \$25.00 to \$60.00 OTHER COOK STOVES AT COST TO REDUCE OUR STOCK.

"SUPERIOR" STEEL RANGE



The Washer Absolutely Free

TO SUPPLY THE GREAT DEMAND FOR THESE WASHERS WE HAVE ORDERED ANOTHER LARGE SHIPMENT.

WASHERS PUT OUT ON 30 DAYS TRIAL.

Special sale on Crockery

We have a few of these attractive values left. These prices go only to December 25th. This is the chance in a life-time to get the very best grade of English Semi-Porcelain China at prices never offered before in Marshfield.

- 50-Piece Set S. Regent, \$6.00. Xmas special \$3.95
- 50-Piece Set Emerald Green, \$8.00. Xmas special \$5.95
- 50-Piece White and Gold, \$9.50. Xmas special \$7.45
- 50-Piece Pink and Gold, \$9.75. Xmas special \$7.70
- 50-Piece Green Illuminated, \$10.00. Xmas special \$7.95
- 50-Piece Silver Marseilles, \$10.00. Xmas special \$7.95

Malthoid Roofing

Saved the lumber, coal, and building plant of A. I. Schowalter & Co., of Halstead, Kan., from fire last March. The south wind blew the flames from a barn filled with hay directly on the sheds of this company. These sheds were roofed with Malthoid, while the sides were covered with corrugated iron. The heat was so intense that it ignited the wood back of the corrugated iron and it was only with difficulty extinguished. The fire-resisting qualities of Malthoid Roofing saved the roof, which was subjected to the most heat. Malthoid Roofing is fire-resisting and durable.

The Paraffine Paint Co. San Francisco California
 C. E. NICHOLSON, Local Distributor



May you have a pleasant and prosperous year, and if you will let us attend to your Laundry, we will promise you prosperity and pleasure with your linen anyway. Let us have your Shirts, Collars, Cuffs, Fancy Vests and other things to "get up," and you will never have cause to regret. You will never lose an article or have it damaged, never suffer delay when you want your wash, and never regret a single dime you pay us for your work.

Coos Bay Steam Laundry
 PHONE 571.

GRAND BALL

GIVEN BY
 Knights of Finland
 Saturday Night
 Dec. 26th 1908

IN THEIR HALL ON "C" ST.
 MUSIC BY
 JACOBSON'S ORCHESTRA
 OF SIX INSTRUMENTS.
 ADMISSION
 Gents 50c Ladies 25c

CHRISTMAS BOXING MATCH

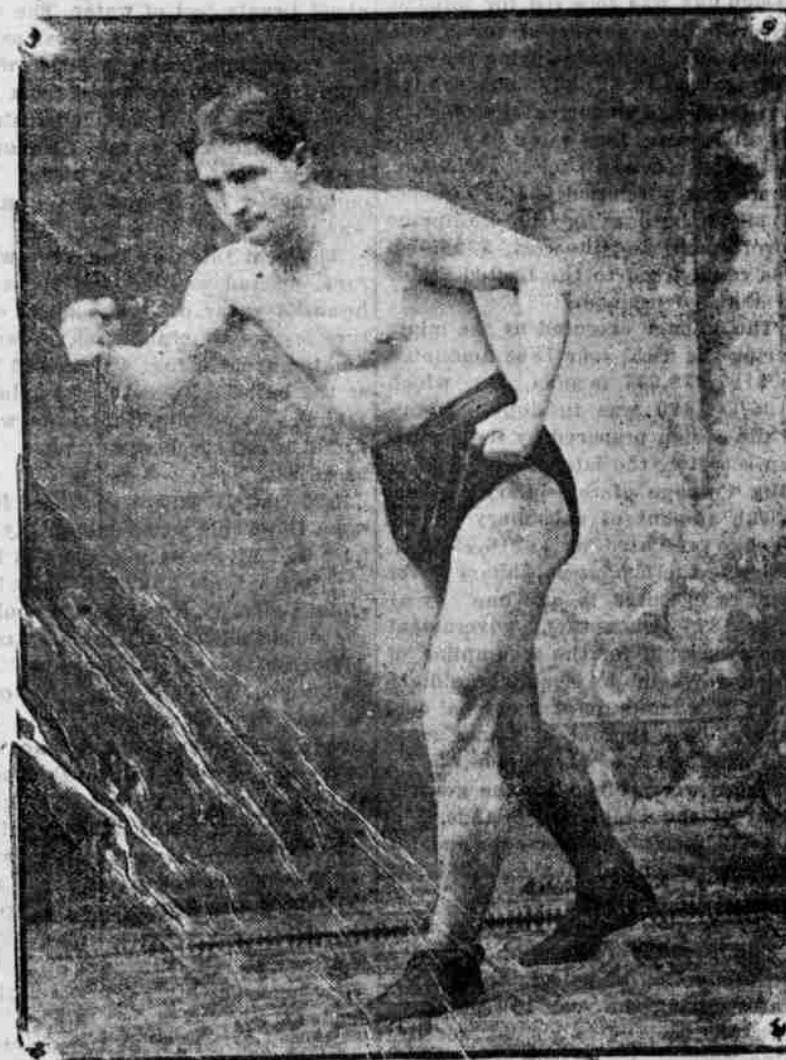

BILLY ROSS.

Both Ross and Ford, the two men who will be the principals in the twenty-round boxing match Christmas afternoon are keeping their sparring partners busy getting in readiness. John Herron who is managing the affair, has tickets on sale and has disposed of many. All the preparations for the fight have been completed.

HOME

May be in one room,
 it may be in twenty.

But it is HOME SWEET HOME, if equipped with modern electric light. Let the light man look after your electric lights. Make home attractive to your boys and girls. Our reward is a pleased customer.

The Coos Bay Gas & Electric Co

For Good Work

good material and the lowest prices consistent therewith on contracting in marble, granite, stone and concrete work and tiling. Call on the Pacific Monumental and Building Works.

WM. FRANZENBACH,
 H. H. WILSON,
 Proprietors.

Office on South Broadway,
 MARSHFIELD, Ore.

All Work Guaranteed.

Masters and McLain

General Contractor's Building Material and Beaver Hill Coal
 Office: Broadway & Queen St
 Phones 2011 - 826

South Marshfield Coal \$4.50 per Ton

Dry Stove Wood \$2.00 per tier. We solicit your trade. All orders filled promptly.
 COOS BAY FUEL COMPANY
 J. C. DOANE & SON, Props.
 Phone 534—or Leave Orders at I. S. KAUFMAN & CO.

Farmers Attention

For the following grass seed give us a trial.

- ORCHARD GRASS
- ITALIAN RYE
- RED CLOVER
- TIMOTHY

C. W. WOLCOTT
 THE FAMILY GROCER
 PHONE 971.
 Front St. Marshfield.

Everything Back But the Dirt

Marshfield Hand & Steam Laundry

COOS BAY, ROSEBURG & EASTERN RAILROAD & NAVIGATION COMPANY.

TIME TABLE NO. 4.

In effect November 1, 1908.—Daily except Sunday.

	No. 5. P. M.	No. 3. A. M.
South—		
Marshfield	Lv. 2.00	Lv. 8.30
*Summit	2.30	9.00
*Junction	2.37	9.07
Beaver Hill	2.50	9.20
Coquille	3.00	9.35
*Johnsons	3.10	9.40
*Schroeders	3.20	9.47
*Norway	3.30	9.57
Myrtle Point	Ar. 10.00	Ar. 10.00
North—		
Marshfield	Ar. 12.20	Ar. 5.30
*Summit	11.40	5.00
*Junction	11.25	4.45
Beaver Hill	11.15	4.30
Coquille	11.05	4.20
*Johnsons	10.47	4.00
*Schroeders	10.27	3.40
Myrtle Point	Lv. 10.20	Ar. 5.30

*Flag station; stop on signal only.

Old papers for sale at The Times office. Five cents a bundle.

DECLARES MAN MAY LEARN HOW TO LIVE FOREVER

NEW YORK THINKER SAYS THAT PERFECT MODE OF EXISTENCE IS COMING AND WILL ELIMINATE DEATH.

NEW YORK, Dec. 23.—Eventually it will not be necessary for man to pass through the gateways of birth and death, for he will live an endless life.

So says Charles Brodie Patterson, lecturer and exponent of a somewhat radical school of New Thought.

Also says the learned Mr. Patterson: "Everything in life, both good and evil, is necessary for the perfect fulfillment of life's great picture of the self."

To be sure, Mr. Patterson puts the idea in somewhat ponderous form when he states that, "It is just as necessary that man should first of all be an animal, the crowning work of the animal creation, as that he should be a Christ, the crowning work of the spiritual creation. Every stage between being equally necessary to the full and complete development of life," but even the lowbrows can make out his meaning.

Another little thought gem of Mr. Patterson's that practically defies analysis is contained in these words: "At no time in life does the individual expression become separated from the Universal whole."

Isn't that inspiring, though? Doesn't it hearten one up to know that? It is right, too, for Mr. Patterson has it written down so that there can be no possible mistake. Here are some more, while the dew was still on them:

"Life is One."
 "All are universal."
 "From the one comes all the diversity of expression."
 "From the whole comes the partial."
 "From the source come all the de-

grees of life and "intelligence."
 "From the lowest to the greatest, life is ever becoming manifested through form building."
 That was about all the int. view could absorb at one sitting, and she feebly indicated that her departure was imminent.

Extending a hand that felt like an underdone muffin, the proud exponent of a "long life and a merry one" benignly expressed the "hope that the public would be benefited by the visible manifestation of his sacred ego."

BIRTHDAY PARTY TO A DOG.

NEW YORK, Dec. 23.—Miss Eudora S. Sinclair, a guest at the Park hotel, Orange, N. J., owns a valuable pet Boston terrier named Abraham Lincoln, says the American. Abraham was 1 year old yesterday, and a reception was given in his honor at which several women of the Oranges attended, bringing their dogs, among them several noted bench show prize winners.

The animals frolicked at will about a parlor set aside for their use, and then lapped wine punch and ate ice cream served them by colored guests.

Each dog brought to the party a gift. These included a pigskin collar studded with solid gold nails and amethysts, a Princeton sweater, Teddy bears, monkeys, dolls and the like. Pictures of dogs adorned the walls. The ice cream was in dog forms, and the favors were candy-filled pasteboard dogs.

HAVE YOU seen the Steadyway Piano new scale at Sherman, Clay & Co., Coos Building, Marshfield, Ore. SHERMAN & CLAY have COME TO STAY.

Christmas Presents AT Norton & Hansen

COOS BAY Academy of Music
 ELMER A. TODD, Director.
 New O'Connell Building Phone 1955

Piano—Mr. Elmer A. Todd, Miss Lucy S. Horton.
 Voice—Miss Mable Clare Millis.
 Art of Expression—Mrs. Rebecca Luse-Stump. — Classes in Harmony, Sight Reading, etc.

HOMASON & HANSON
 DEALERS IN
 'Hay Grain and Feed'
 Free Delivery Phone 1751

PARKSIDE POULTRY RANCH
 Empire, Ore.,
 JOHN W. KING, Prop.
 Eggs from thoroughbred Buff Orpington chickens for sale \$1.50 to \$5.00 for setting of 15.

XMAS BOXES
 Fine Candies at very low prices. Also some extra fine Christmas boxes at
 CORTHELL'S