

**NOTICE OF SALE OF IMPROVEMENT BONDS.**

Sealed proposals will be received by the Finance Committee of the Common Council of the City of Marshfield, Coos County, Oregon, at the office of the Recorder of said city, in the City Hall of said city, until 4 o'clock p. m., Monday, November 30, 1908, for \$16,023.37 street improvement bonds of the City of Marshfield in denominations not exceeding \$500, bearing interest at the rate of six per cent per annum, payable semi-annually; each bond to be dated November 23, 1908, payable ten years from the date thereof; provided that the right is reserved to take up and cancel any of such bonds, upon the payment of the face value thereof, within accrued interest to the date of payment at any semi-annual interest payment period at or after one year from the date of such bond or bonds, by giving thirty days published notice.

Bonds authorized by act of Legislature of State of Oregon.

Assessed valuation of City \$1,791,549.00.

No bonded indebtedness.

Population estimated at 5,000.

Certified check for 5 per cent of amount of bids must accompany each bid, to be forfeited in case bid is accepted and bidder fails to accept bonds within ten days.

Bids received for any amount of said bonds, small bidders being given preference. The right is reserved to reject any and all bids.

Dated this 5th day of November 1908.

HERBERT LOCKHART,  
JAS H. FLANAGAN,  
CLAUDE NASBURG,  
Finance Committee of the Common Council.



**We have 'em**  
Also a full line of Speed Wheels, Reverse Gears and everything needed on a launch.

PHONE OR MAIL US YOUR ORDER FOR DRY CELLS.

**COOS BAY OIL & SUPPLY COMPANY**  
WATER FRONT PHONE 33

**DIRECTORY** Of Coos Bay Manufacturing and Wholesale Houses : : :

The way to build a city is to stand together. Coos Bay factories and jobbing houses make and have for sale many things that Coos County people buy in Portland and San Francisco. Keep the money at home. It helps prosperity.

The following is a list of reliable and up-to-date establishments that are worthy and deserve your patronage.

**PATRONIZE HOME INDUSTRY**

**North Bend Iron Works** Phone 321  
NORTH BEND, Ore

Iron and bronze castings. All kinds of repair work and logging tools a specialty. **FOUNDERS and MACHINISTS.**

**Nelson Iron Works, (Inc.)**

Manufacturers of Machinery and Supplies for Mills, Mines, Railroads and Logging Companies. We are pioneers in the manufacturing and repairing of **Gas Engines.** Don't forget our Gas Engine Supplies.

**Foundry and Machine Shop - Marshfield Ore.**

**The Modern Company**

Wholesale **CANDY, CRACKERS CIGARS, PIPES, ETC.**  
Marshfield, Oregon

**North Bend Manufacturing Co.**

Manufacturers of **SASH, DOORS, MOULDINGS**

All kinds of Millwork, Special Furniture and Myrtle Novelties

North Bend Oregon

**L. KOONTZ**

Machine and Repair Shop

**GENERAL MACHINIST**  
Steam and Gas Engine Work

On Broadway, near Holland Boathouse Marshfield, Ore

**J. E. GRAHAM**

Taxidermist

Formerly with A. Helmig & Co. Call or write for terms

North Front Street Marshfield, Ore.

If you are a

**Coos Bay Booster**

you must drink

**Coos Bay Beer**

Phone 1271 for a dozen NORTH BEND, ORE

**Coos Bay**

**Monumental Works**

**JOHN MITCHELL, Prop.**

Corner 3d and 'D' Sts.

Marshfield, Or., Phone Main 1731

**Pettijohn, Nicols & Co.**

**WHOLESALE AND COMMISSION MERCHANTS**

Cor. Broadway and Queen Sts.

Phone Private Ex 1921

**TREES AS TOWN BEAUTIFIERS**

How a Missourian Made His Home City Attractive.

The prairie town without trees is cheerless and unattractive. Few things add more to the attractiveness of a town than rows of thrifty shade trees planted along its streets.

Village and town improvement societies and civic associations have done much to promote tree planting, especially in the prairie regions of the middle west. Where trees adapted to local conditions have been planted and where the citizens have cared for them and taken an interest in them the results have been remarkable.

A public spirited man residing in a city in Missouri has been doing commendable work along this line in connection with the Civic Improvement League of his city. In the year 1901 he planted a large quantity of seeds of various trees in nursery rows. He carefully tended the young seedlings and a few years later dug them up, labeled them and turned them over to the school children free upon condition that they should be planted and cared for. Since the trees started life with the beginning of the present century they were called "century trees," and this gave them additional interest.

Each child was given printed directions, which were headed as follows: "Ornament your homes. Plant century trees, seedlings of 1901. They are living monuments; watch them develop. They began with the century, and the century as it advances marks the record of their age year by year."

Those who received trees were directed to dig holes two feet in diameter and one and a half feet deep. They were told to keep the roots of the trees moist and covered until planted, to see that all torn ends of roots were cut off smoothly and to cut back the side branches about a quarter or third of their length or, if the tree was a straight shoot without branches, to cut back the tip a few inches. This pruning was to balance the loss of roots in digging up the trees.

In planting the tree they were told to spread the roots out into natural position and to set the tree about an inch deeper in the ground than it stood in the nursery; to use good rich soil, but to allow no fertilizer or mulch to come into direct contact with the roots, to work the soil carefully about the roots and to water the tree plentifully every few days after it was set out and during the dry weather of summer.

Five or six thousand trees were given away in this manner. Two or three trees were given to each child who asked for them, and almost every child did so. There were many species, and naturally some died, but few children lost all that they planted. Each child who received trees was required to fill out a slip giving his name and address and the place where the tree was planted. The trees in public places will be labeled when they have grown somewhat larger.

The town is now dotted with these little century trees, which have become the pride of those who planted them.

**EDUCATED THE PEOPLE.**

How Merchants of Some Western Towns Held Trade.

There are towns in the western agricultural sections which a few years ago were getting only half the trade that was to be had in the district. Merchants became convinced that they were weak somewhere. They found that they were not advertising rightly and commenced a campaign which has resulted in driving the catalogue houses out of business as far as these towns are concerned.

The newspapers of these places tell of the enterprise of the merchants. The merchants themselves will tell you that they do not fear the mail order houses, as they have educated the people to trade at home. The people who were mail order house patrons will tell you that they know that they can do better by buying at home, that they are convinced that their interests are best protected by the home merchant and that since they have thrown off the mail order habit they are saving more money.

**Town Improvers.**

The citizen who speaks a good word for his town wherever he goes.

The good looking girl who carries herself well on the street.

The married woman who brings up a Rooseveltian flock of five or six to swell the population.

The merchant who advertises regularly in the home paper and thereby attracts trade to the town.

The clean swept sidewalk in front of the well dressed shop window.

The folks living next to the railroad who keep their back yards neat and thus improve the railroad view.

The farmer who sells his produce in the town and buys things from the town stores instead of sending to mail order houses.

All these are town improvers.

And there are others.

**Preserving Split Trees.**

There have been many instances in different towns of street trees, long left unpruned, splitting away in large divisions from the trunk proper. Various devices have been used to remedy the trouble, but wire wrapping and banding have been most common. These are the poorest methods possible to use, says the Los Angeles Times. The parts should be pulled together and a bolt put through having a very large head at one end and an equally large washer at the other. Both head and washer should be countersunk to the wood, so that the bark may grow over head and bar and completely hide the disfigurement. Such a method is safest and best.

**BEAUTY'S BACKGROUND.**

Lady Auckland Has a New Notion About House Furnishings.

Lady Auckland, who has opened an antique furniture shop in London, has a theory that a woman's beauty depends no more on her skin, hair, bearing or even dress than it does on her background, her surroundings. She must have her house furnished to match her complexion.

"The paintings of the old masters are the best guide to artistic furnishing," says Lady Auckland. "They never made the mistake of picturing a woman with a background that didn't suit her coloring. Most modern portrait painters are wise enough to consider the sitter's type when devising the background. In a portrait of a woman I know all the settings are of soft brown velvet and tawny furs, just lighted by the gleam of the gold chair she sits in and of a tall copper vase at her side. It brought out and yet harmonized with her eyes and hair. Yet that woman has the ill taste to have her drawing rooms furnished in blue. They don't exactly quarrel with her coloring, but they make her just commonplace. In the picture she is distinguished simply because of those tawny browns about her."

"The woman who has Titian red hair must have a Titianesque background of soft ruby and gold velvets. The pastel girl, with her pale golden hair and light blue eyes, would be distinguished in a room of warm colors. Settings of pastel blues, pinks or greens, on the contrary, bring her out and make her lovely and alluring. It is perfectly marvelous that women don't consider their coloring more in furnishing their homes. That's why they need beauty specialists to do it for them."

"But what are people to do," asked a listener, "when there are daughters who differ in their complexions? Shall papa furnish the drawing rooms to suit the pastel daughter or the Titian daughter? Shall he buy draperies to 'go with' the blond or the brunette?"

"That would be a problem," replied the beauty specialist.

**DESIGN FOR DOOR PANEL.**

Made of Lace Braided on Net in Marie Antoinette Effect.

Door panels or curtains of lace add much to the attractive appearance of entrance doors, and, though the initial cost of the lace panels may be somewhat more than silk curtains of similar size, the purchase is justified by the fact that the lace will long outwear the cheaper material and, with ordinary care, will look well to the end of its existence.

This large oblong panel is really made by a woman fond of fancy work.



AN OBLONG PANEL.

It measures twenty-six inches in length and is just half a yard wide, but both length and width can be considerably increased by letting the net extend far from six to eight or even ten inches all around beyond the outside row of braid. The little lace roses and sprays of flowers and leaves may be made in the hand before being basted on the pattern, right side down. After all the braid is carefully basted in place the net is basted smoothly over the pattern and sewed down to the braid just as in the well known Marie Antoinette work.—Delineator.

**HEALTH AND BEAUTY.**

A blinding attack may soon be overcome by taking the juice of one of two lemons in a goblet before retiring and in the morning before rising.

Some people wash their hair with tea soap after an egg shampoo, but the plain egg is very cleansing and leaves the hair much softer than if soap is used with it.

The white of an egg when beaten with milk and drunk night and morning is of service in mild cases of jaundice. When beaten with sugar and a very little water, it will make the voice stronger and clearer.

To all suffering from ringworm rub the part with vinegar that onions have been pickled in. It has never failed to cure the worst cases, but must be rubbed with it several times a day. The flavor of the onion kills the germ.

The particular woman never uses a sachet of one odor, a soap of another, a powder of a third, and so on. She either buys her soaps and powders unscented or else has them of the same scent as her sachets and perfumes. There must be no conflicting odors.

Enlarged pores very often need internal treatment, as well as external, as they are principally caused by indigestion and constipation. Sip a glass of hot water every morning before breakfast and drink plenty of cold water between meals, a little at a time. For external treatment apply this lotion with a piece of old linen or a bit of absorbent cotton: One dram of boric acid, four ounces of distilled witch hazel.

**Coos Bay Liquor Co.**  
SPECIAL FOR A FEW DAYS ONLY

- 10 year old XXXX Rye, per gallon .....\$4.00
  - Best quality Port Wine, per gallon .....\$2.00
  - Best quality Sherry Wine, per gallon .....\$2.00
  - Best quality Angelica Wine, per gallon .....\$2.00
  - Best quality Table Claret, per gallon .....50c
- Try a case of Weinhard or Lager Beer—(Union Made).  
FREE DELIVERY  
PHONE 481

**Grocery Delivery Schedule**  
FORENCON.

- First City .....8:30
  - South and West .....9:15
  - Second City and Broadway .....10:45
- AFTERNOON.
- Ferndale .....12:45
  - First City .....1:30
  - South and West .....2:15
  - Second City and Broadway .....4 o'clock

**C. W. WOLCOTT**  
THE FAMILY GROCER  
PHONE 971.

Front St. Marshfield.

**DO NOT TAKE THE RISK.**

When you have a bad cough or cold do not let it drag along until it becomes chronic, but give it attention and get rid of it. Take Chamberlain's Cough Remedy and you are sure of prompt relief. For sale by JOHN PREUSS.



Call service at All Hours Good Horses and Vehicles  
**HEISNER, MILLER & CO.**  
Livery, Feed and Sale Stable.  
HAY FOR SALE—Wholesale and retail.  
3d and 'A' Sts. Phone 1201 Mr. H.

**TO MARSHFIELD VOTERS.**

The platform adopted by the Marshfield Citizens League, which asks all desiring a better city to join it and aid in carrying out its aims is as follows:  
"WE PLEDGE OUR CANDIDATES TO AN HONEST, STRAIGHT FORWARD, ECONOMICAL BUSINESS ADMINISTRATION, AND TO REDUCE THE DEBT OF THE CITY IN ALL LEGITIMATE MEANS POSSIBLE."

**Saw Mill Proposition**

**MILL**—2-Story 32x48, with addition for planer 24x56, and ENGINE ROOM 20x40, filling room 10x12, 3 tramways and slab conveyor 120 feet long, 35 barrels, water tank and 20-ft. tower.  
**MACHINERY**—Atlas engine, 12x18, boiler 48x16, steam pump 125 ft. hose, Maine saws 2-50 in, 32 ft. carriage with 3 head blocks, log haul cant gear, 4 saw edger, 2 saw trimmer, cut off saw, 2 wheel trucks and 2-4 wheel trucks.

**PLANER**—6x24 S4S, 30 in, blowers, swing cut off saw, emery knife grinder and grind stone.

**FARM**—195 acres with 5000 ft. stumpage left and 1,000,000 ft. piling, 35 acres under cultivation, house 16x30, 2-story and addition 16x28, 5 rooms first floor, 4 rooms second floor.

**BARN**—50x50 stalls, 6 head of horses, 10 cows and large storage rooms for hay and grain. Wood shed 16x24, chicken house. Extra houses for mill hands etc.

**COOK house** 24x32m, 2-story with sleeping rooms for the employees. 5 rooms on second floor, Michigan range cooking utensils and dishes.

- 1, 16x36—one story D, 2 rooms
- 1, 14x16—one story D, 1 room
- 1, 16x26—one story D, 3 rooms
- 1, 16x36—one story D, 3 rooms
- 1, 16x24—one story D, 2 rooms

Large dam in Elk creek not yet completed. Dam in Bidwell creek 60 ft. long 10 ft. high; also 2-floor dams in Bidwell Creek.

**BLACKSMITH SHOP**—14x16, with forge, anvil, bench, vice, die press, pipe vice, stock and dies, pipe cutter, 4 augurs brace and two sets of bits, 8 crosscut saws, 8 axes, 2 cant hooks, 3 peaves, 5 shovels, 2 picks, 2 mattocks, 3 sledges, 4 wedges, 2 large and 1 smalljack, 1 automatic jack.

Donkey engine, Ledgerwood 9x10, with 7-8 in, main cable 3,200 ft. 1/2 in back haul, line, 150 ft. 5-8 in yarding line, 2-20 ft. chokers, 4 return blocks and one Tomy moon But chain, 1 lead block.

**TWO HORSES**—1 set heavy and 1 set light harness, 1 heavy wagon, 1 harrow, 1 plow.

**STUMPAGE** 500,000 ft. not paid, 75 cents per m. 400,000 ft. \$400 paid and if more than this amount of stumpage, balance at 1.00D, per M, 1,000,000 stumpage \$700 paid, balance when logged at 75 cents per M.

**TOTAL STUMPAGE**—4,900,000 ft.

**LUMBER ON YARD**—1,000,000 ft.

**LOGS**—50,000 ft cut piled and on the creek banks

For further information call on or write  
**STUTSMAN & CO.**

**EASTSIDE**

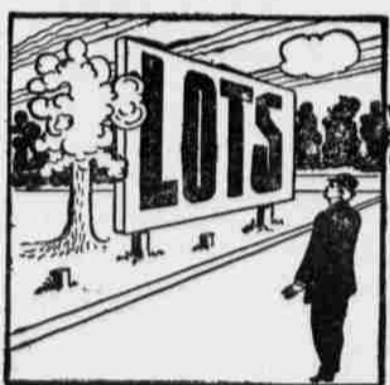

For special bargains in Eastside Residence lots at "go as you please terms." See Title Guarantee and Abstract Company, H. Sengstacken, Manager.

**FREE:**

P. S.—Eastside Ferry is making regular trips between Marshfield and Eastside every hour. It only takes 4 minutes to cross.

**Title Guarantee & Abstract Co.**

HENRY SENGSTACKEN, Manager.

DeWitt's Carbolyzed Witch Hazel Salve is especially good for piles, but it is also recommended nearly everywhere for anything when a salve is needed. It is soothing, cooling and healing. Be sure to get DeWitt's Witch Hazel Salve when you ask for it. We sell and recommend it. Sold by LOCKHART & PARSONS.

Read the Times' Want Ads.