

REMEMBER FELLOWS

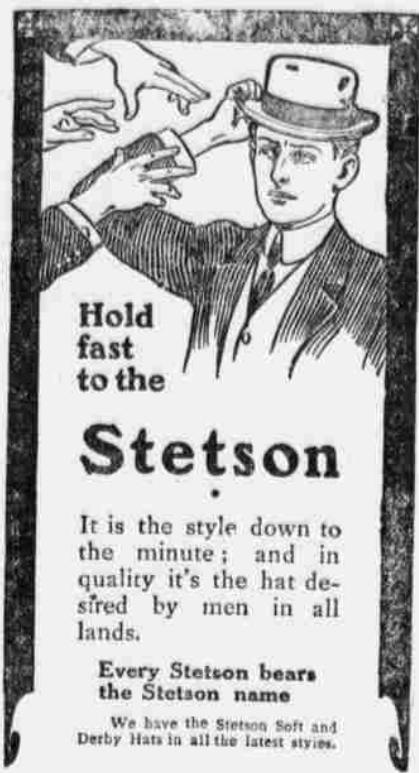

10 Per Cent Off
Saturday Only
BIG CIGAR FEAST FREE

Everybody expected whether a customer or not.
See tomorrow's ad. for it will look good to you.
This is my first anniversary and I am going to give you a treat.

Geo. Goodrum
THE GENTS' FURNISHER
MARSHFIELD, ORE.



COOS BAY TIDES.
The following tables give the hours of high and low tides for every day this week:

NOVEMBER, 1908.

Date	HIGH WATER		LOW WATER	
	A. M.	P. M.	A. M.	P. M.
Monday	9:49	6:00	12:28	7:8
Tuesday	10:13	5:57	1:04	7:2
Wednesday	11:20	5:2	1:42	6:6
Thursday	12:30	5:9	2:22	6:0
Friday	13:35	4:8	3:04	5:4
Saturday	14:48	4:8	3:53	5:0
SUNDAY	15:41	4:8	4:54	4:9

WEATHER FORECAST.
(By Associated Press.)
WESTERN OREGON.
Fair tonight and Friday.

LOCAL TEMPERATURE REPORT.
For twenty-four hours ending at 5 p. m., Nov. 11, by Mrs. E. Mingus, special government meteorological observer.
Maximum 55
Minimum 47
At 5 p. m. 49
Precipitation none
Wind, Southwest; cloudy.

Will Entertain.—Miss Kathleen Bennett has issued invitations for a tea Friday afternoon in honor of Mrs. W. A. Reid of Alaska who is visiting at the home of her parents, Judge and Mrs. C. A. Schlbrede.

Entertains Club.—Mr. and Mrs. H. W. Painter entertained the Oklahoma Whist Club at their home last evening. The play resulted in Mrs. Dorsey Kreitzer and A. T. Haines carrying off the prize. Refreshments were served and a very enjoyable evening spent.

Leases Ranch.—Mrs. S. A. Yoakam has leased her fine Coos River ranch with forty-one cows and the other belongings of the place to Cal. Bridges of Marshfield. Mr. Bridges will take possession at once. Mrs. Yoakam will move to the Yoakam homestead near the ranch.

Kill Many Ducks.—Ducks are more numerous around the bay than they have been any time this fall. Last evening, Robert Booth, J. B. Tower and Claude Nasburg went over to Coos River Island and secured eleven teal within a short time. Other nimrods made similar kills.

Former Bandon Man.—Donald Charleston, the government engineer in charge of the dredge Oregon now operating on the Bay, was born and raised in Coos county. For years, he was located at Bandon. Since entering the government service, he has been stationed away from here.

Citizens League Tonight.—The Citizens League will meet at the Finnish hall this evening to select the candidates which the organization will support for nomination at the city caucus next Monday evening for the positions to be filled at the coming municipal election. It

WANTED—Cedar and fir piling. 30 to 40 feet long.—Masters & McLain. Phone 2011.

LADIES—Stamping done. Good stock stamped linens for sale. Mrs. Briggs, Broadway. Phone 1761.

WANTED—Carpenter. Inside work. Apply City Front Planing Mill.

FOR RENT—Furnished room on Sheridan street, close in, \$6.00 per month. Call Phone 1751.

WANTED—Nurse girl at once. Apply Mrs. J. E. Oren.

FOR SALE—Cheap—One large air-tight stove, suitable for large room or bar—Also cash register. Inquire of Merchant & Kammerer.

is expected that there will be a large attendance.
Funeral Tomorrow.—The body of Miss Agnes Ruth, the former Marshfield nurse who died about ten days ago in San Francisco, will reach here today on the steamer Carlos. Funeral services will be held Friday afternoon at 1 o'clock from the Temple & Wilson Undertaking Parlors.

Empire Pioneer Very Ill.—Joe Gilbert, one of the best known and most highly respected pioneers of Empire, is reported critically ill. He is about seventy years old and owing to his age, little hope is entertained for his recovery. He is veteran and while in the service contracted ailments that have been bothering him in recent years. He is a bachelor and has no near relatives near but the scores of friends he has made in his forty years residence are giving him every care possible. Elijah Smith of the Southern Oregon Company has been taking care of him lately. Mr. Gilbert is quite well to do.

NORTH BEND NEWS

D. A. Eckhoff has returned from Portland.

Mrs. J. H. Keating spent yesterday with Marshfield friends.

Judge J. F. Hall and E. A. Anderson of Marshfield, are in North Bend today.

The Ladies Aid Society of the United Brethren church, met yesterday afternoon with Mrs. E. J. Coffelt.

Mrs. Wm. Lawhorn and Mrs. T. V. Johnson of Marshfield, were the guests yesterday of Mrs. M. J. Pratt.

The Finnish Lutherans will lay the cornerstone of their church Sunday afternoon. The site is opposite Lincoln Park.

The schooner Echo left down yesterday for the lower bay, in tow of the Columbia. She has been loading at the Porter and North Bend mills.

CHAMBER OF COMMERCE MEETING

The regular Friday evening meeting of the Marshfield Chamber of Commerce will be held tomorrow night at 8 o'clock. C. A. Smith of Minneapolis, head of the C. A. Smith Lumber and Manufacturing Company, will be the principal speaker. Business of importance. All are urged to attend.

MANILA'S NEW WATERWORKS.

New System Completed at Expense of About \$2,000,000.
(By Associated Press.)
MANILA, P. I., Nov. 12.—Manila's new water system which has been constructed at an outlay of \$2,000,000 is completed. The main supply, twenty miles from the city was released this afternoon.

TO BUILD AIRSHIPS.

Flying Machines Will Be Constructed at Detroit.
(By Associated Press.)
DETROIT, Nov. 12.—Orville B. Wright, the famous aviator, has enlisted the support of Russell A. Alger of Detroit, the capitalist and son of the late Senator Alger, for an aeroplane factory to be built in Detroit.

WHEAT EXPORTS TO END.

J. J. Hill Predicts Six Years Nation Will Consume All Raised.
TACOMA, Wash., Nov. 12.—Six years will bring the end of wheat exportation from Puget Sound and other Pacific Coast ports, according to a prediction made here by James J. Hill, chairman of the board of directors of the Great Northern Railroad. The noted magnate asserted that within six years the consumption of wheat by the United States will be so great that it will not more than equal, if it will equal home production.

The Great Northern Railroad has announced its intention of extending to Tacoma in the near future and Mr. Hill during his address announced that the Great Northern will inaugurate through passenger train service daily between Tacoma and Chicago next Spring, providing conditions warrant.

STOCKING SALE.
On FRIDAY and SATURDAY November 13 and 14, at M

GREAT REDUCTION MILLINERY AT AIKEN'S.
Steamer BRB from Coos Bay THURSDAY, NOV

Personal Notes

MRS. J. A. SMITH of Coos River, is a Marshfield visitor today.

MRS. L. T. TOTTEN, who has been ill, is reported improving.

JOHN FITZGERALD of Coos River, is in Marshfield on business.

HIRAM WRIGHT is moving into the Campbell residence in West Marshfield.

FRANK LAISE came down from their Coos River ranch today on business.

MRS. WILKES CAVANAGH of Ferndale is spending the day with friends at Eastside.

F. B. CAMERON and wife, left today for Port Orford, where they will locate on a ranch near there for the winter.

E. A. DICKWORTH, who has been ill for a few weeks, is recovering and was able to make his first trip down town today.

MRS. GEORGE GOULD and baby, of Allegany, came down today for a short visit at the home of her brother, F. C. Birch.

TOM HALL and Henry Sengstacken are planning to go to Empire today to visit Joe Gilbert who is reported critically ill.

S. A. BISHOP, the well-known lumberman of San Francisco, who has been ill at the Garfield hotel is reported somewhat improved today.

MISS VIRGINIA ELLIOTT of Coos county, arrived in the city Friday and will spend the next few weeks visiting with friends.—Roseburg News.

CAL BRIDGES is moving to a ranch on Coos River. The residence which he is vacating will be occupied by Chas. Harquist and family.

JUDGE C. A. SEHLBREDE and wife, and W. A. Reid and wife, will return this afternoon from a short outing at the Schlbrede ranch on South Inlet.

MRS. J. H. FLANAGAN entertained the 500 Club at her home yesterday afternoon. Among the out of town guests was Mrs. L. J. Simpson of North Bend.

J. J. McDONALD came down from his logging camp near Allegany today. He has a large force at work in the camp and expects to keep a large number busy for several months to come.

GURLEY BOAK, manager of the Coquille River Transportation Company, is in the city looking over several stern wheel engines to take the place of the one which was damaged in the Dispatch last Saturday at Prosper.

MRS. W. S. CHANDLER returned today from San Francisco where she was called a few weeks ago by the death of R. D. Chandler. Mr. Chandler will probably spend most of his time in San Francisco for the next several months.

C. A. SMITH of the C. A. Smith Lumber and Manufacturing Co. arrived this afternoon on Carlos from San Francisco. Mr. Smith will spend several days in Marshfield.

C. C. CARTER of Marshfield is in the city making the trip to the F young.

DENN

Saw Mill Proposition

MILL—2-story 32x48, with addition for planer 24x56, and ENGINE ROOM 20x40, filling room 10x12, 3 tramways and slab conveyor 120 feet long, 35 barrels, water tank and 20-ft. tower.
MACHINERY—Atlas engine, 12x18, boiler 48x16, steam pump 125 ft. hose, Maine saws 2-50 in, 32 ft. carriage with 3 head blocks, log haul cant gear, 4 saw edger, 2 saw trimmer, cut off saw, 2 wheel trucks and 2-4 wheel trucks.
PLANER—6x24 S4S, 30 in, blowers, swing cut off saw, emery knife grinder and grind stone.

FARM—195 acres with 5000 ft. stumpage left and 1,000,000 ft. piling, 35 acres under cultivation, house 16x30, 2-story and addition 16x28, 5 rooms first floor, 4 rooms second floor.

BARN—50x50 stalls, 6 head of horses, 10 cows and large storage rooms for hay and grain. Wood shed 16x24, chicken house. Extra houses for mill hands etc.

COOK HOUSE 24x32m, 2-story with sleeping rooms for the employees. 5 rooms on second floor, Michigan range cooking utensils and dishes.

- I, 16x36—one story D, 2 rooms
- I, 14x16—one story D, 1 room
- I, 16x26—one story D, 3 rooms
- I, 16x36—one story D, 3 rooms
- I, 16x24—one story D, 2 rooms

Large dam in Elk creek not yet completed. Dam in Bidwell creek 60 ft. long 10 ft. high; also 2-floor dams in Bidwell Creek.

BLACKSMITH SHOP—14x16, with forge, anvil, bench, vice, die press, pipe vice, stock and dies, pipe cutter, 4 augurs brace and two sets of bits, 8 crosscut saws, 8 axes, 2 cant hooks, 8 peaves, 5 shovels, 2 picks, 2 mattocks, 3 sledges, 4 wedges, 2 large and 1 smalljack, 1 automatic jack.

Donkey engine, Ledgerwood 9x10, with 7-8 in, main cable 3,200 ft. 1/2 in back haul, line, 150 ft. 5-8 in yarding line, 2-20 ft. chokers, 4 return blocks and one Tomy moon But chain, 1 lead block.

TWO HORSES—1 set heavy and 1 set light harness, 1 heavy wagon, 1 harrow, 1 plow.

STUMPAGE 500,000 ft. not paid, 75 cents per m. 400,000 ft. \$400 paid and if more than this amount of stumpage, balance at 1.00D, per M, 1,000,000 stumpage \$700 paid, balance when logged at 75 cents per M.

TOTAL STUMPAGE—4,900,000 ft.

LUMBER ON YARD—1,000,000 ft.

LOGS—50,000 ft cut piled and on the creek banks.

For further information call on or write
STUTSMAN & CO.

EASTSIDE

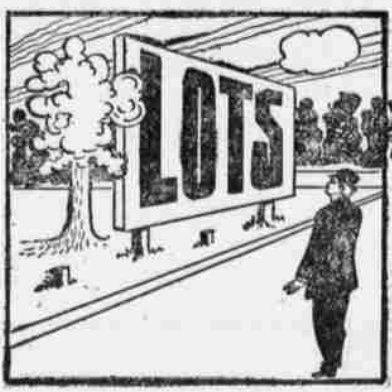

For special bargains in Eastside Residence lots at "go as you please terms." See Title Guarantee and Abstract Company, H. Sengstacken, Manager.

FREE:

P. S.—Eastside Ferry is making regular trips between Marshfield and Eastside every hour. It only takes 4 minutes to cross.

Title Guarantee & Abstract Co.

HENRY SENGSTACKEN, Manager.

Grocery Delivery Schedule

FORENOON.

First City	8:30
South and West	9:15
Second City and Broadway	10:45

AFTERNOON.

Ferndale	12:45
First City	1:30
South and West	2:15
Second City and Broadway	4 o'clock

—For—
C. W. WOLCOTT
THE FAMILY GROCER
PHONE 971.
Front St. Marshfield.

GOOD THINGS to Eat

Ready For The Table at
CORTHELL'S DELICATESSEN.
LUNCHES SERVED.

Temple & Wilson UNDERTAKING PARLORS.

Funeral supplies in general.
Licensed embalmer with lady assistant.
South Broadway.
Telephones:
OFFICE 2161.
RESIDENCE 2163.

For quick results, put an ad in The Coos Bay Times Want Column.
You can BUY or SELL through The Times "WANTS" with ease, dispatch and profit—try them.

Take the doctor's advice as to where you should get your drugs and prescriptions put up, and his hints will benefit you. Invariably he will send you here, because we have the reputation of keeping the purest and freshest drugs and medicines, and of carefully compounding such prescriptions as he writes. We are prompt and polite, too, in our service, and patrons never have to complain of overcharging. Remember the name and address for possible future use.

RED CROSS DRUG STORE

JOHN PREUSS, Proprietor

Building Material

CEMENT BRICK LIME, PLASTER FIRE CLAY FIRE BRICK SEWER PIPE	DRAIN TILE and TERRA COTTA GOODS WHOLESALE and RETAIL	PLUMBING SUPPLIES FIRST CLASS PLUMBING and TINNING SHOP IN OPERATION
---	---	--

SEE US FOR FAIR PRICES
NORTH BEND HARDWARE & SUPPLY CO
North Bend, Oregon.