

RAILWAY COMPANY INCORPORATES HERE

L. J. Simpson, Seymour H. Bell and Hewitts of Tacoma, Organize Coos Bay Ry. and Terminal Co.

Articles of incorporation were filed today in the office of County Clerk James Watson for the Coos Bay Railway and Terminal Company, a corporation organized under the laws of the state of Washington. The company is incorporated with \$250,000 capital and with the "close corporation" provision that no stock can be held by any other than the incorporators who are: President Henry Hewitt, Jr.; vice-president, L. J. Simpson; secretary, J. J. Hewitt; assistant-secretary, Henry Hewitt III; treasurer and manager, Seymour H. Bell. The company is incorporated for a period of fifty years with the powers of building and operating steam and electric railways, etc., and the principal offices are in Tacoma but the company may own and operate properties in other states.

The company is the organization with which Mr. Bell, who is manager of the Coos Bay Gas and Electric Co., is to build his proposed electric line from Sunset Bay or some point south of Empire around the coast line of the Coos Bay peninsula through North Bend and Marshfield to Millington.

Official of W. C. T. U. Expires Suddenly in Chicago.
(By Associated Press.)
CHICAGO, Ill., July 13.—Mrs. Harriet W. Brand, treasurer of the National Woman's Christian Temperance Union, died suddenly at her home here.

BIG MILL BURNS.

UNION, Ore., July 13.—A \$10,000 fire destroyed the Union Pine Lumber Company's planer and a boxcar full of dressed lumber. There was only \$3000 insurance on the planer and the loss is heavy on the owners. Origin of the fire is unknown. The closing down of the planing mill will throw quite a number of men out of employment.

ROESSLER TO LEAVE.

Engineer Will Retire as Head of U. S. Pacific Coast Work.
PORTLAND, July 13.—Major James F. McIndore, U. S. A., who will succeed Colonel Roessler as the head of the local U. S. engineering office, arrived in the city Thursday from New Orleans. He will assume charge next Saturday, Colonel Roessler leaving the city Sunday to take up his new duties at Newport, R. I. Major McIndore has been in charge of defense and improvement work along the Gulf Coast and Southern Louisiana and Texas Rivers, the levee work along the Mississippi from Warrenton to the head of the Passes, and the Red River. He was also a member of the board of engineering officers that have charge of repairing the levees of the Mississippi.

The ALLIANCE will sail from Marshfield for Portland, TUESDAY, July 14, at 1:00 p. m.

NOTICE OF SCHOOL BOND SALE.

Sealed proposals will be received by J. B. Dullely, county treasurer of Coos county, Oregon, at the office of John F. Hall, clerk of school district No. 9, at Marshfield, Coos county, Oregon, until 4 o'clock p. m., Saturday, July 25, 1908, for \$50,000. Coupon school building bonds, in denomination of \$500 each, bearing interest at a rate not to exceed 6 per cent per annum, payable semi-annually, each bond to be dated on date of issue, payable in 20 years, final with district after ten years. All bonds payable at the office of the County Treasurer of Coos county, Oregon, or at such bank as may be selected by the purchaser in New York City.

Bonds authorized by vote of voters of said district, June 18, 1908. Assessed valuation of said district, \$1,951,339.

Bonded indebtedness including his issue, \$65,000.

Population of said district estimated at 3,500.

The right is reserved to reject any and all bids.

Dated this 11th day of July, 1908.
JOHN B. DULLEY,
County Treasurer of Coos County, Or.

FOR A SPRAINED ANKLE.

As usually treated, a sprained ankle will disable the injured person for a month or more, but by applying Chamberlain's Liniment and following the directions with each application, a cure may be effected in many cases in less than a week's time. This liniment is a remarkable preparation. Try it for a sprain or bruise, or when up with chronic or muscular rheumatism, and you are certain to be delighted with the prompt relief which it affords. For sale by JOHN REUSS.



ARCHBISHOP FARLEY OF NEW YORK.

In the great Catholic celebration which marked the centenary of the founding of the diocese of New York Archbishop Farley was the central figure. He entertained the visiting clergymen and reviewed the grand parade, which was the climax of the week. Mgr. Farley was born in County Armagh, Ireland, in 1842, and was ordained in Rome in 1870. He is the author of several books on religious and historical subjects.

MARSHFIELD, OREGON

July 1st, 1908

I have purchased the stock of the Pioneer Hardware Company, Marshfield, Oregon, formerly owned by Eugene O'Connell, E. K. Jones, and others, and have assumed management and control of same. It will be my earnest endeavor to please all my customers in the way of good goods, low prices and courteous treatment.

My long experience in the retail business in your community, as well as my late experience as salesman on the road for Baker & Hamilton, of San Francisco, combined with my vast facilities for handling stock, enables me to purchase my goods and place them in your hands at a much lower figure than my competitors.

In order to establish myself and get in touch with the trade, I will, for the first thirty days beginning July 1, 1908, make a special 10 per cent reduction on all cash purchases.

Respectfully yours,

FRANK E. HAGUE, Mgr.
PIONEER HARDWARE CO.

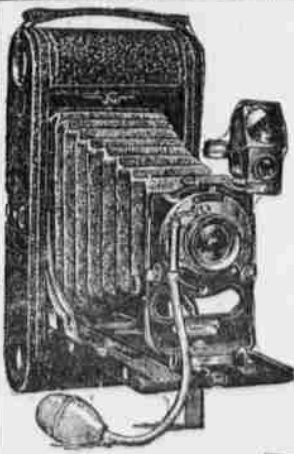

THERE'S TWICE THE PLEASURE IN YOUR VACATION, AND TWICE THE PLEASURE AFTERWARD—IF YOU

KODAK

AND ANYBODY CAN MAKE GOOD PICTURES, IT'S SIMPLE FROM START TO FINISH BY THE KODAK SYSTEM. PRESS THE BUTTON—DO THE REST—OR LEAVE IT TO ANOTHER—JUST AS YOU PLEASE. KODAK MEANS PHOTOGRAPHY WITH THE BOTHER LEFT OUT.

KODAKS, \$1.00 TO \$100.

RED CROSS DRUG STORE
Catalogues Free on application

Investors Stop and Investigate.
Home with Income or an Investment.

A practical location for a fruit farm that has no rival. This farming and dairying proposition will pay from 15 to 20 per cent on purchase price. The farm consists of 193 acres sandy and clay loams, 80 per cent of which is ready for the plow. Located on the Coos River at the junction of the north and south fork. This farm is equipped with all necessary farming tools and best grade of cattle for the dairy.

The dairy department is netting about \$16 per day at present.

There are 30 acres of potatoes which represent a value of \$3,000. The price for this splendid property including all personal property (crop excepted), is \$103 per acre; half cash, balance on easy terms.

We are waiting to show you this splendid proposition at any time. For full particulars call on Stutsman and Company, real estate, or E. Enegren, the owner, who resides on the property.

We have many other propositions to offer you.
STUTSMAN AND COMPANY, REAL ESTATE.
Corner "C" and Front Streets, Marshfield, Oregon.
Phone 1711

FINANCIAL

STRENGTH

In a bank lies, first, in the ability and experience of its officers. "The men behind the gun;" second, its board of directors who advise with and direct the officers; and third, the Capital.

LIBERALITY—In a bank is its willingness to furnish funds to depositors to assist them in carrying on their legitimate business. Our motto is:

"**STRONG AND LIBERAL**"—Look us up and if you find us deserving, give us your business.

First Trust and Savings Bank

OF COOS BAY

Capital Fully Paid \$100,000.00

Officers and Directors.

John S. Coke, Pres. William Grimes,
W. S. Chandler, S. C. Rogers,
Henry Sengstacken, Dr. C. W. Tower,
Dorsey Kreitzer, cashier. Judge John F. Hall,
M. C. Horton, Vice pres.-manager.

IMMEDIATE VICINITY

It is the policy of this bank to confine its business to the immediate vicinity. In following this course, the bank not only enhances its own stability, but promotes the highest interest of the community.

FIRST NATIONAL BANK OF COOS BAY, Marshfield, Ore.

O. B. Hinsdale W. S. McFarland
President Cashier
John Pruess R. T. Kaufman
Vice Pres. Asst. Cashier

Flanagan & Bennett Bank

MARSHFIELD OREGON.
Capital Subscribed \$50,000
Capital Paid Up \$40,000
Undivided Profits \$35,000

Does a general banking business and draws on the Bank of California, San Francisco, Calif., First National Bank Portland Or., First National Bank Roseburg, Or., Hanover National Bank, New York, N. M. Rothschild & Son, London, England.

Also sell change on nearly all the principal cities of Europe.

Accounts kept subject to check, safe deposit lock boxes for rent at 50 cents a month or \$3. a year.

INTEREST PAID ON TIME DEPOSITS
You can BUY or SELL through The Times "WANTS" with ease, dispatch and profit—try them.

STEAMERS.

Steamer M. F. Plant

SAILS FOR SAN FRANCISCO, SUNDAY, JULY 12.
FROM MARSHFIELD.

No reservation held after the arrival of the ship unless ticket is bought.

F. S. DOW, Agent

MARSHFIELD, OREGON

California and Oregon Coast Steamship Company

Steamer Alliance

B. W. OLSON, Master.

COOS BAY AND PORTLAND

SAILS FROM PORTLAND SATURDAYS, 8 P. M.
SAILS FROM COOS BAY TUESDAYS, AT SERVICE OF TIDE.
F. P. Baumgartner, Agt. H. W. Skinner, Agt.
Couch St. Dock, Portland, Ore. Marshfield, Ore., Phone 441.

Portland & Coos Bay S. S. Line
CITY OF PANAMA

Sails from Portland Wednesday at 8 p. m.
Sails from Coos Bay Saturdays at Service of Tide.

S. S. CZARINA

SAILS FOR SAN FRANCISCO, FRIDAY NIGHT, JUNE 26, 1908.
CARRYING FREIGHT AND COMBUSTIBLES ONLY.

C. F. McCollum, Agt.

Phone Main 34 - - - A. St. Dock

SUNSET BAY STAGE

Leaves North Bend stables Monday, Wednesday and Fridays at 8 a. m. Returning at 4 p. m. Fare \$1.50 round trip For Seats Apply
NORTH BEND STABLES - Phone 111

QUICK DELIVERY

For convenience of Call patrons the Laundry office will be open Saturday evenings until 8 o'clock.

Phone 571 today. Our wagon will call.

COOS BAY STEAM LAUNDRY

Marshfield and North Bend.

FOR TABLE USE TRY

Weinhard's Bottled Beer

MARSDEN'S LIQUOR HOUSE

Phone 481

Orders Delivered Free.

A Dollar Saved

IS A DOLLAR EARNED

Save a Dollar by buying South Marshfield

Coal at \$5 Per Ton Delivered

Phone 534

LODGE ROOM FOR RENT.

The elegant new lodge and banquet room in the Finnish Temple is for rent to other lodges and societies on nights not already engaged. For particulars, apply to Janitor at the Temple building on "C" street.

Dry Wood

Can be had at a

moments notice at

Campbell's

WOOD YARD

Link Smith less 30—Phone 921

—North Front St.—

WEINHARD'S BEER

PROMOTES HEALTH

MARSDEN'S LIQUOR HOUSE

Orders Delivered Free.

Business Directory

Doctors.

D. R. GEORGE W. LESLIE
Osteopathic Physician
Graduate of American School of Osteopathy
Kirksville, Mo.
Office Hours:—9 a. m. to 4 p. m. Other Hours by Appointment. Office in Nasburg Block
Phone 1611. Marshfield, Ore.

D. R. GEO. E. DIX
Physician and Surgeon.
New Flanagan & Bennett Bank Bldg.
Phone 1681.

D. R. J. W. INGRAM
Physician and Surgeon.
Office over Sengstacken's Drug Store.
Phones—Office 1621; Residence 788.

D. R. A. L. HOUSEWORTH
Physician and Surgeon.
Office second floor of Flanagan and Bennett New Bank Building.
Residence, two blocks north of Crystal Theater. Office Phone 1431. Residence Phone 656.

Lawyers.

Francis H. Clarke Jacob M. Blake
Lawrence A. Liljequist

CLARKE, BLAKE & LILJEQUIST,
ATTORNEYS-AT-LAW
United States Commissioner's Office
Trust Building. Marshfield, Ore.

J. W. BENNETT,
Office over Flanagan & Bennett Bank
Marshfield, Oregon

COKE & COKE,
Attorneys at Law.
Marshfield, Oregon.

Miscellaneous

OKLEY & ARNOLD
Civil and Mechanical Engineers,
North Bend, Oregon.
Maps.

C. RIBBS & MASON
Photographers,
Coos Bay Monthly Bldg.
Marshfield, Oregon.

NATIONAL EMPLOYMENT OFFICE, Room 214 Coos Bldg.
Phone, Marshfield 814.
Rooms and offices for rent—Houses for rent. Your property cared for while you are away.
My commission very reasonable. Call and see me. WM. WICKENS

M. R. ALBERT ABEL,
Contractor for Teaming of all kinds.
Phone 1884.

MUSICAL

WILHELM G. HOLL,
RESIDENT TUNER
Pianos tuned and repaired.
All work guaranteed.
With W. R. Haines Music Co.

M. ABLE CLARE MILLIS
Vocal Instruction.
Italian and German Diction.
Studio, Phone 511.

ELMER A. TODD, Director
Coos Bay Academy of Music.
Voice, Piano, Pipe Organ, Harmony etc., from beginning to graduation. Singers coached in style, diction and interpretation, for opera oratorio or concert work.
New O'Connell Building, Marshfield.

FAMILY ORDERS FOR WEINHARD'S BEER
By mail or Phone.
Delivered Free
MARSDEN'S LIQUOR HOUSE

ALLER & CO.
Livery, Feed and Sale Stable.
Wood for Sale.
Third & A Sts. Phone 1201 Marshfield

HERE'S YOUR GOOD HEALTH.
Weinhard's Beer
MARSDEN'S LIQUOR HOUSE.
Phone 481
Orders Delivered Free

THOMASON & HANSON
—DEALERS IN—
'Hay Grain and Feed'
Free Delivery Phone 1751

DRINK WEINHARD'S BEER
BEST MADE
MARSDEN'S LIQUOR HOUSE