

MEN OF THE HOUR

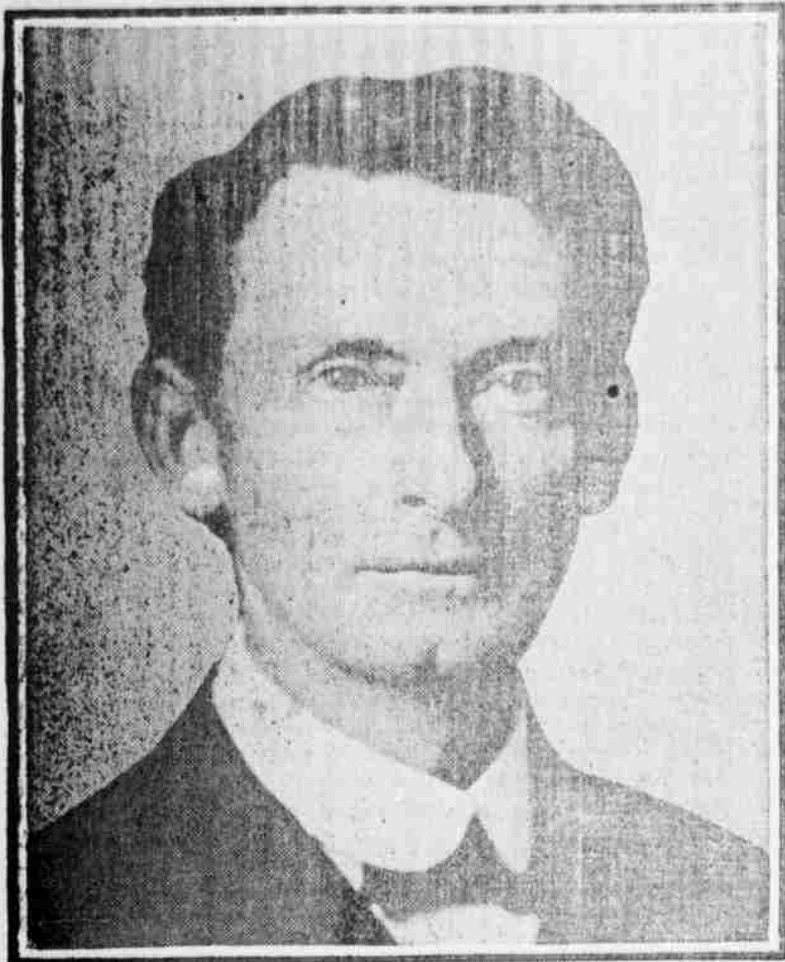

THOMAS E. WATSON.

Mr. Watson, the People's party nominee for president of the United States, was born in Columbia, Ga., in 1856 and served in congress from 1891 to 1893. While in congress he obtained the first appropriation for the free delivery of mails in rural districts ever passed by that body. Mr. Watson is a writer of exceptional ability, his subjects being largely of a historical and biographical nature. The most noted of his works are "The Story of France," "Life of Napoleon" and "Life of Thomas Jefferson." His home is in Thomson, Ga.



The Constitution Is Sufficient To Meet Every Emergency.

By Governor JOHN A. JOHNSON of Minnesota.

IN this hour, when there seems to be a disposition to depart from the established forms, when there seems to be a desire on the part of those in authority to abide in a CENTRAL BUREAUCRACY RATHER THAN IN A REPRESENTATIVE DEMOCRACY, it becomes you and me to protest against any departure whatever from the government which came to us from the constitutional convention of 1787 and the amendments which have been made to it by specific will of the people.

The MARVELOUS FORESIGHT OF THE FATHERS OF this country in framing the constitution of the United States is shown by the fact that, in spite of all the changes which have occurred in industrial and economic conditions, in spite of the unexpected expansions of the country, the constitution has been found sufficiently flexible TO MEET EVERY EMERGENCY WHICH HAS ARISEN.

LET US REMEMBER THIS, FOR THE DANGER OF TODAY IS THAT THE AMERICAN PEOPLE MAY BE LULLED INTO A FALSE SECURITY AND, YIELDING TO THE DEMANDS OF SELFISH INTERESTS, PERMIT THE BREAKING DOWN OF CONSTITUTIONAL PROVISIONS, UNDER WHICH THE AMERICAN PEOPLE HAVE ATTAINED THIS WONDERFUL DEGREE OF MATERIAL PROSPERITY AND HAVE YET MAINTAINED THE INDIVIDUAL LIBERTY OF THE CITIZEN.

Our government is divided into three separate and distinct co-ordinate branches—the legislative, the executive and the judicial. DANGER WILL SURELY COME TO THIS REPUBLIC when any of these departments of government attempts in the slightest degree to USURP THE FUNCTIONS of the other, and, while now and then it may be that a court of the land in construing the constitution may nullify a section of it, I have the faith to feel that the people of the country will rise above the fallibility of judicial tribunals and ASSERT AND PRESERVE THEIR OWN RIGHTS.

OUR DUTY IS NOT TO CRITICISE THE EXECUTIVE, THE LEGISLATURE OR THE JUDICIARY. OUR DUTY IS TO RECOGNIZE THE MAJESTY OF THE LAW WHEN ENACTED BY THE LEGISLATURE, TO ABIDE BY AND WITH THE HONEST EXECUTION AND ADMINISTRATION OF THE LAWS WHEN SO ENACTED AND TO RESPECT, EVEN THOUGH WRONG, THE OPINIONS OF THE COURTS OF THE LAND, BECAUSE WHEN RESPECT FOR THESE INSTITUTIONS IS GONE THEN THE VERY FRAMEWORK OF OUR GOVERNMENT IS BOUND TO CRUMBLE AND DECAY.

FORTY-TWO EGGS A SITTING.
Missourian Bets he Can Eat and Digest Them.

MONTGOMERY, Mo., June 12. — Louis Gill, the champion egg eater and butcher of this city, says he can smash to smithereens the record of Frank Ryan of Whiteside, Mo., who is reported to have eaten as high as thirty-five eggs at one sitting.

To prove his assertion. Egg-eater Gill has offered to put up \$50 that he can consume forty-two eggs in a contest for the championship and \$50.

Gill's highest record is thirty-six eggs, but he is inspired by the contest that is now on in the country to greater things; therefore he challenges the world that he can swallow

forty-two Missouri eggs and digest them or forfeit his \$50. Gill formerly conducted a restaurant at Iola, Kan., where he began his career as a champion egg eater; also a possum consumer, got hold of a fine possum and cooked it in a very delicious and appetizing style. O'Donnell was called away from the restaurant on business. During his absence Gill forgot he had a partner in the feast and consumed the whole possum. But Gill does not aspire to become the champion possum eater of the country, leaving that to the Ethiopian race, but he does dare to bet that he has a capacity to digest hen fruit by the dozen. He likes 'em soft boiled with a little coffee on the side, having been known to drink as high as six cups at one sitting.

MARGARET ILES CO.

Amusement Manufacturers

Presents "Camille" at the

Masonic Opera House
MARSHFIELD

FRIDAY EVENING, JUNE 12th

REPERTOIRE OF POPULAR PLAYS

AT POPULAR PRICES

will be given during the remainder of the week as follows;

Friday Night - - - "Camille"
Saturday Night - - - "Two Sisters"

CULLINGS OF COQUILLE.

Events of Interest as Related by the Sentinel.

The new boat which Mr. Churchill built last summer near Johnsons mill will be ready to run between this city and Bandon in a few weeks. The schedule will be to start from Coquille at 7 a. m. and from Bandon at 1 p. m. A powerful gasoline engine has been installed and it will be a fast boat.

Lloyd Spires of Myrtle Point, and E. A. Anderson of Marshfield, were in the city Tuesday to attend a meeting of the District Boundary in regard to consolidating Bunker Hill and South Marshfield schools.

Miss Gertrude Wilson, teacher in the public school, will leave Saturday by the Breakwater via of Portland for her home in Jacksonville.

Mr. and Mrs. J. A. Lamb will leave Saturday for Portland where Mr. Lamb goes as a delegate to the Masonic grand lodge and Mrs. Lamb as a delegate to the Order of Eastern Stars.

The annual school meeting will be held at the school house Monday, June 15th, for the purpose of electing a director in place of W. H. Schroeder whose term will expire.

E. Schneider leaves today for Portland where he will attend the grand lodge of the Masons, representing the local lodge. He is master Mason of the local lodge.

REAL ESTATE TRANSFERS

Daily Real Estate Report Furnished

By Title Guarantee and Abstract

Co. Henry Sengstacken,

Manager.

June 2, 1908.

Carmi Shaw, to Florence Shaw, deed; lot 7, in block 29, and lots 23 and 24, in block 42, all in original town of North Bend. Consideration, \$1,000.

Clarence L. Pearson and wife, to George Cook, deed; lot 2, and the Southeast 1/4 of the northwest 1/4 and the south 1/2 of the northeast 1/4 of section 18, in township 26, range 9. Consideration, \$100.

D. S. Cameron and wife, to Rose P. Muck, et al, deed; lots 13, 14, 15, 16, 17 and 18 in block 14 Edmonston's First Addition to Marshfield. Consideration, \$10.

L. D. Kinney and wife, to School District No. 12, deed; all of blocks 1 and 2, and parcels 1 and 2, Plat 'E' Coos Bay. Consideration, \$10.

Glasgow Townsite Company, to Albert Seelig, deed; lots 13, 14, 15 and 16, in block 17. Glasgow. Consideration, \$470.

East Marshfield Land Company, to Mary E. Downing, deed; lots 11 and 12, block 30, East Marshfield. Consideration, \$330.

June 3 1908.

Ivy Condon and wife, to Eugene L. Church, deed; lot 5, block 18, South Marshfield. Consideration, \$600.

B. P. Ross et ux, to A. Floyd Coffelt, deed; part Southwest 1/4 of northwest 1/4 of section 6 28, 12. Consideration, \$10.

George Van Corder, et ux, to W. L. Church, contract; lots 8 and 9, Marshfield Gardens. Consideration, \$2,000.

Alfred Gunnell and wife, to Mary Black and husband, agreement; river lot 1, section 6, 26, 12, (right of way). Consideration, none.

Sell it quick, through The Times Want Ads.

Safety Deposit Boxes

Are a recognized necessity for the safe keeping of valuables.

We can care for your valuables in the strongest and best equipped vault in the county for \$5.00 a year.

Absolute secrecy.

We invite your inspection of our banking room and particularly this department.

First Trust and Savings Bank of Coos Bay, capital stock fully paid \$100,000.00.

JOHN S. COKE..... President.

M. C. HORTON..... Vice-pres.-manager.

D. KREITZER..... Cashier.

Ledgers, Account Books and all Office Stationery

NORTON & HANSENS

The Stationers

STEAMERS.

Steamer Plant

SAILS FOR SAN FRANCISCO, MONDAY, JUNE 15, FROM MARSHFIELD.

No reservation held after the arrival of the ship unless ticket is bought.

F. S. DOW, Agent

MARSHFIELD, OREGON

California and Oregon Coast Steamship Company

Steamer Alliance

R. W. OLSON, Master.

COOS BAY AND PORTLAND

SAILS FROM PORTLAND SATURDAYS, 8 P. M.
SAILS FROM COOS BAY TUESDAYS, AT SERVICE OF TIDE.
F. P. Baumgartner, Agt. H. W. Skinner Agt.
Couch St. Dock, Portland, Ore. Marshfield, Ore., Phone 441.

Portland & Coos Bay S. S. Line BREAKWATER

Sails from Portland Wednesday at 8 p. m.
Sails from Coos Bay Satu days at Service of Tide.

S. S. CZARINA

Sails weekly for San Francisco, carrying freight and combustibles only

C. F. McCollum, Agt. '

Phone Main 34 - - - A. St. Dock

SUNSET BAY STAGE

Leaves North Bend stables Monday, Wednesday and Fridays at 8 a. m. Returning at 4 p. m. Fare \$1.50 round trip For Seats Apply NORTH BEND STABLES - Phone 111

Business Directory

Doctors.

DOCTOR B. P. BAUMBAUGH
Physician and Surgeon
Diseases of Women and Children.
Office Rooms 209-10 Coos Building.
Phone - - - - - 2141

DR. GEORGE W. LESLIE
Osteopathic Physician
Graduate of American School of Osteopathy
Kirkville, Mo.
Office Hours—9 a. m. to 4 p. m. Other Hours by Appointment. Office in Nasburg Block
Phone 1611. Marshfield, Ore.

DR. GEO. E. DIX
Physician and Surgeon
New Flanagan & Bennett Bank Bldg.
Phone 1681.

DR. J. W. INGRAM
Physician and Surgeon.
Office over Sengstacken's Drug Store.
Phones—Office 1621; Residence 782.

DR. A. L. HOUSEWORTH
Physician and Surgeon.
Office second floor of Flanagan and Bennett New Bank Building.
Residence, two blocks north of Crystal Theater. Office Phone 1481. Residence Phone 656.

Lawyers.

Francis H. Clarke Jacob M. Blake
Lawrence A. Liljequist

CLARKE, BLAKE & LILJEQVIST,
ATTORNEYS-AT-LAW
Times Building, Marshfield, Ore.
United States Commissioner's Office.

J. W. BENNETT,
Office over Flanagan & Bennett Bank
Marshfield, Oregon

COKE & COKE,
Attorneys at Law.
Marshfield, Oregon.

Miscellaneous

M. BARNES,
Contractor and Builder.
Plans, specifications and estimates furnished. Satisfaction guaranteed.
Marshfield, Oregon.

CRIBBS & MASON
Photographers.
Coos Bay Monthly Bldg.
Marshfield, Oregon.

MR. ALBERT ABEL,
Contractor for Teaming of all kinds.
Phone 1884.

MUSICAL

ELMER A. TODD, Director
Coos Bay Academy of Music.
Voice, Piano, Pipe Organ, Harmony etc., from beginning to graduation. Singers coached in style diction and interpretations, for opera oratorio or concert work
New O'Connell Building, Marshfield.

PROF RAYMONDS STUDIO
Private lessons, Violin and
Dancing; day hours—9 to 11; 2 to 4
Evenings—7 to 10.
Room No. 9, Strictly Private
Over Magnus & Matson's Store

Masters and McLain

General Contractor's Building

Material and

Beaver Hill Coal

Office: Broadway & Queen S

Phones 2011 - 826



Call Service at Any Hour
Good Horses and Vehicles.
HEISNER, MILLER & CO.
Livery, Feed and Sale Stable.
Wood for Sale.
Third & A Sts. Phone 1291 Marshfield

IMMEDIATE VICINITY

It is the policy of this bank to confine its business to the immediate vicinity. In following this course, the bank not only enhances its own stability, but promotes the highest interest of the community.

FIRST NATIONAL BANK OF COOS BAY, Marshfield, Ore.

O. B. Hinsdale W. S. McFarland
President Cashier
John Prouss R. T. Kaufman
Vice Pres. Asst. Cashier

FOR TABLE USE TRY
Weinhard's Bottled Beer

MARSDEN'S LIQUOR HOUSE
Phone 481

Orders Delivered Free.