

Now is the Time to Build

Lime and Cement Have All Declined

We quote best imported Cement \$3.75 per bbl.
 We " " California " 3.00 " "
 We " " Lime 2.25 " "

The above in small quantities
 Marked reductions in large quantities

MURPHY-DOW
 Building Material Company

THE RINK Skating Every Evening Excepting
 Tuesday 7 to 9:30 p. m.
 DANCING every Tuesday night from 7:30 to 12:00 p. m.
 Music by BAY CITY ORCHESTRA
 Excellent Floor
 D. L. AVERY Prop.

THE BEVIER ENGINEERING WORKS
 MANUFACTURERS OF
 GAS ENGINES and SPECIAL MACHINERY. MECHANICAL DRAFTING
 a Specialty. Shops in the North Bend Wollen Mills
 North Bend Phone 1291

SUNSET BAY STAGE
 Leaves North Bend stables Monday, Wednesday and Fridays at 8 a. m. Returning at 4 p. m. Fare \$1.50 round trip For Seats Apply
 NORTH BEND STABLES Phone 111

COOK WITH GAS

Our new plant is thoroughly modern and up-to-date. No better gas can be made than we are producing.

We are connecting up new customers every day. Is your application in? If not call us up and we will send a man to see you. If gas was not the thing for cooking with, it would not be used by upwards of 9,000,000 people in the United States. We are selling gas stoves at a very low price and making a nominal charge for the service pipes to our mains.

The Coos Bay Gas & Electric Co.

Our Sausage Business

Has grown so rapidly that we have found it necessary to employ an extra man for that department. We have secured the services of an expert sausage man from Portland who makes as good sausage as is produced in the State of Oregon. He knows how. Just the right amount of seasoning combined with our fine meats. A trial order will convince you. Let us have it today.

The CITY MARKET

R. H. Noble, Prop. Marshfield, Oregon

For Reliable Abstracts of Title Investments and Sale of Real Estate

SEE
TITLE GUARANTEE and ABSTRACT Co.
 Henry Sengstacken, Manager
 Marshfield and Coquille City, Oregon
 Phones: Marshfield Office 141 - Coquille City 191
 General Agents
 Eastside and Sengstacken's Addition

COLUMBIA MACHINE WORKS
 Cavanagh, Chapman & Co.
 General Repair Work and Woodturning. Launches a Specialty
 Foot of Queen Avenue, Marshfield

The Shamrock

The beautiful new launch is now ready for charter by parties desiring a boat that combines speed, comfort and safety. Will accommodate 30 people. For rates and further information apply to

IVY CONDRON,
 Pioneer Grocery Phone 841

Chas. A. Stevens Coat & Suit House, Chicago
 Mrs. M. R. SMITH, Agt.
 Cor. First and B Sts. Marshfield, Ore.

FAMILY ORDERS FOR
 WEINHARD'S BEER—

By mail or Phone
 Delivered Free
 MARSDEN'S LIQUOR HOUSE

Oregon Electrical Supply Co.

DON'T FORGET WE HAVE GAS SUPPLIES AS WELL AS ELECTRICAL GOODS. CAN FILL ORDERS FOR ANYTHING IN THESE LINES.



Cab Call Service at Any Hour
 Good Horses and Vehicles.
HEISNER, MILLER & CO.
 Livery, Feed and Sale Stable.
 Wood for Sale.
 Third & A St. Phone 1201 Marshfield

Farmers!

If You Need Money
 Sell your cattle, hogs
 sheep veal and chickens to
The North Bend CASH MEAT MARKET
 For Cash
 Philip Fourier, Prop.

Dry Wood

Can be had at a moments notice at
Campbell's WOOD YARD

Link Smith lease—Phone 921
 North Front St.

FOR TABLE USE TRY
 Weinhard's Bottled Beer

MARSDEN'S LIQUOR HOUSE
 Phone 481
 Orders Delivered Free.

MANGAN'S Undertaking Parlor

New O'Connell Bldg.
 MARSHFIELD, OREGON

Telephones: Office 2161
 Residence 2171

Masters and McLain

General Contractor's Building Material and
Beaver Hill Coal
 Office: Broadway & Queen St
 Phones 2011 - 826

Steam Dye Works

C Street.
 Ladies' and Gents' Garments
 Cleaned or Dyed
 Philip Becker, Proprietor.

REAL ESTATE TRANSFERS

Daily Real Estate Report Furnished
 By Title Guarantee and Abstract

Co. Henry Sengstacken,
 Manager.
 May 18, 1908.

Bennett Trust Co. to S. L. Hays, deed; lots 12, 13, 14, 15, 16 and 17, blk 15 South Harbor. Consideration, \$1.00.

U. S. to Edward B. Perrin, patent; lot 2 of sec 22, tp 25 S. R. 11 W. John K. Kollock, et ux, to W. B. Hamilton, deed; lots 1 and 2, blk. 43 Coos Bay Plat C. Consideration, \$10. Jacob Evans, to L. J. Simpson, deed; 4 acres of land in SE 1/4 of sec 8, tp 26 S. R. 14 W. Consideration, \$10.00.

May 19, 1908.
 Geo. D. Mandigo, et ux, to Santa Fe Pacific R. R., deed; N 1/2 of SE 1/4 of sec 8, tp 26 S. R. 8 W. W. M. Consideration, \$740.

Simpson Lumber Co., to A. O. Kjelland, deed; lot 26 blk 48 North Bend. Consideration, \$5.00.

Mary Hansen, to C. W. Tower, contract; SWK sec. 33, 26, 14. Consideration, \$1.00.

Glasgow Townsite Co. to Bennett Swanton, deed; lots 8, 9, 10, 11, 12, blk 19 Glasgow. Consideration, \$100 May 20, 1908.

H. S. Kinney, to John E. Stevens, contract; lot 4, blk 61, Plat B. Consideration, \$500.

May 21, 1908.
 L. D. Smith and wife, to W. J. Rust, trustee, deed; lots 6, 7, 17, 18, 19, 20, blk 13, lots 12, 13, 14, 15, 16, 17, blk 12, Alder Park. Consideration, \$10.

A. E. Seaman and wife, to Mary R. Smith, et al, deed; lot 12 and part of lot 14, in Evergreen Terrace. Consideration, \$10.

The McClelland Inv. and Dev. Co., to Mary R. Smith, deed; lot 8 blk. 4, Millington. Consideration, \$10.

Gow Why and wife, to Long Chong, deed; und 1/2, lot 9, blk 2, E. E. Dean & Co's 2 addition. Consideration, \$10.

Della Proctor, and husband, to Tella Scott, deed; lot 2 blk 6, Central Place addition to Coos Bay. Consideration, \$10.

Wm. J. Smith to P. N. Reberg, deed; lots 7 and 8, blk 43, Coos Bay, Plat B. Consideration, \$10.

United States to Annie M. Moon, receipt; S 1/2 of SE 1/4 and E 1/2 of NE 1/4 of section 33, 26, 11 of section 28. Consideration, \$6.00.

We are now prepared to store your goods. Bay Side Paint Co., North Bend.

A Warm Place.



He—You give me such a hot time when I come home that I wish I were dead.
 She—Well, what difference would that make?—Gaddy

Too Much Diabolo.



Customer—Salmon mayonnaise.
 Waiter (absentmindedly practicing for the Hired Menials' Diabolo handicap)—Yes, sir. Shall I spin it for you, or would you rather catch it if I throw it under your leg?—Tattler.

Hard to Part.

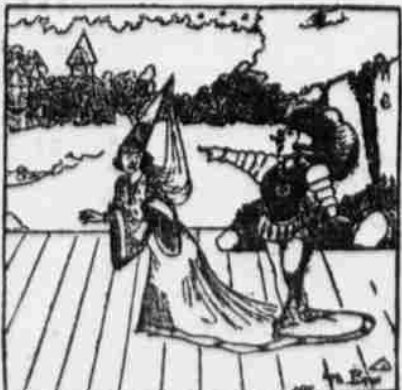

The Tenor (dramatically)—Leave me, madam; leave me, I say! (Aside) Why the deuce don't you go off?

The Bible a Human Book That Meets Human Needs.

By F. S. GOOGMAN, Y. M. C. A. Secretary.

THE Bible has always been under fire, but the old book will stand all the assault that will come upon it. It has been under the fire of infidelity, of destructive criticism, of controversy and of misrepresented text.

There is nothing the Bible has a harder time with now than with the misrepresentations of professed Christians. The Bible stands under this fire because it is a HUMAN BOOK AND, MORE, because it faithfully accounts for human conditions, because it is a book filled with the records of human misery and because it meets human needs.

In writing of Washington and Lincoln in the present day we tell only of the good parts of their lives. Only the good stories that Lincoln told are recounted, yet in his early life he told some that were not so good. The Bible, however, looks the matter in the face and TELLS THE TRUTH. It relates the sin in the lives of Abraham and David as well as the better parts of their character.

WHEN THE WRONGS OF MODERN CONDITIONS ARE RIGHTED IT WILL BE BECAUSE THE PRINCIPLES OF CHRIST HAVE HAD A FAIR CHANCE. EVERY MAN LONGS TO BE BETTER THAN HE IS. THE SATISFACTION OF THAT YEARNING MAY BE FOUND IN THE BOOK. GIVE THE BIBLE A CHANCE.

Humanity Gulled by Palmists

By Professor STIRLING of Victoria University, Manchester, England.

LOOK at your palms and you will find certain classical lines. These lines—the so called lines of life, heart and head, and the girdle of Venus, and the bracelets of life around your wrists—what do you suppose they really are? They are nothing more or less than creases or folds produced by the ACTION OF THE MUSCLES.

The line of heart, for instance, is the flexure of the four fingers. The line of life is the result of the action of the thumb. All these lines that have been given astronomical names by palmists are characteristic flexures. You will find the same lines on the palm of the Barbary ape.

Humanity is daily gulled through its EXTRAORDINARY IGNORANCE OF THE ELEMENTARY FACTS OF PHYSIOLOGY.

POLITICAL ADVERTISING. POLITICAL ADVERTISING.

THIS IS THE WAY THAT GOV. CHAMBERLAIN "STOLE" LANDS

HE HAS HUSBANDED, FOR THEIR FUTURE, THE BIRTHRIGHT OF THE SCHOOL CHILDREN OF THE STATE OF OREGON.

What has Chamberlain done for the schools and school children of Oregon?

1. He has kept the management of the state land office in the hands of clean and competent officers, who have applied strict business methods in the conduct of the office, and are now giving to the people the treatment to which they are entitled and which they previously had been denied.
2. He forced the cancellation of fraudulent and delinquent certificates of sale covering 250,000 acres of school land. These lands are now being sold at twice their former price and the proceeds of their sale will add over \$600,000.00 to the irreducible school fund of this state.
3. He has selected nearly 100,000 acres of Government land to make good losses in school sections. Nearly all of this land has been sold at prices from \$5.00 to \$8.50 per acre, and has added over \$600,000 more to the irreducible school fund.
4. Through his state land agent, forged and fraudulent applications,

involving several hundred thousand acres of school land, were brought to light, the guilty parties convicted, many certificates cancelled, and large areas of land restored to the state. Forged certificates and other documents covering thousands of acres of school land were discovered and reported in time to prevent the issue of deeds thereby preventing enormous losses to the school fund.

5. He has cut off the graft of the old school land ring, which for years levied tribute upon the people to the extent of \$1.00 to \$1.50 for every acre of indemnity or lien land selected. Applicants for these lands now deal directly with the state land agent, instead of with the agents of the land ring, and the state is receiving \$8.50 per acre for lands that formerly went at the beggarly figures of \$1.25 and \$2.50 per acre. This reform alone saves for the school children and the little red school houses of Oregon hundreds of thousands of dollars that otherwise would have gone to build palaces in San Francisco for the Hyde crowd.

Was there ever a time in the history of our state when we were so badly in need of a man like Chamberlain at Washington to assist in taking the tangles out of the many public land problems in which Oregon is so vitally interested?

IT'S EASY TO GET IN, BUT HARD TO GET OUT.



—Maybell in Brooklyn Eagle.

A Want Ad will sell it for you