

### BIG DANCE TODAY

**WALTZ UP** Front street to 'C' street, two-step around the Corner to Broadway and 'C' streets. Three-step into GEO. GOODRUM'S, the gents furnisher. Chassez up to the Neckwear counter and your eyes will "Dance" at the stunning array of new styles there displayed.

Shirts, Hats, Shoes, Fancy Waistcoats and Socks that are equally as classy, will stare you in the face.

LADIES—A smile. GENTLEMEN—A glance.

Are you Particular as to what you eat? If so, insist on having

## Golden Gate Lard

ASK YOUR DEALER. ACCEPT NO OTHER

HERE SHE IS

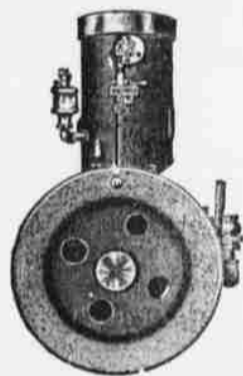

### MIANUS ENGINE

2-Cycle Make and Break

We Also

Have another called the SAMSON

From 2 to 200 Horse Power

They're the Goods

**Coos Bay Oil & Supply Co.**

Water Front Near "A" Street - Phone 33

The Great Drama---  
**CURFEW MUST NOT RING TO-NIGHT**  
A Romance of the Days of Cromwell  
At the **Crystal Theatre** To-Night  
10c - 7:30 and 8:45 p. m. - 10c

Championship of the world Prize Fight To-Night  
**ORPHEUM THEATRE**  
Performances 7:30 and 8:45 p. m. Admission 10c

**THE RINK** OPEN EVERY AFTERNOON AND EVENING, 2 to 5 and 7 to 9:30 p. m.  
Special rate to private parties 9:30 to 11:30 p. m.  
DANCING every Wednesday night after 9:30 p. m.  
Gents, 25c.; Ladies, free.  
Excellent floor. Good music. D. L. AVERY, Prop.

**MASTERS & McLAIN**  
General Contractors

Crushed Rock	Wholesale and Retail Dealers in	Hair and Wood Fibre
Building Stone	BEAVER HILL	Plaster
Concrete Pedestals	—COAL—	Building Paper
Sand, Brack, Lime, Cement		Roofing Paper
		Asphalt and Carbolinum

Office, Broadway and Queen Streets, Phone Main 2011  
MARSHFIELD, OREGON

**Portland & Coos Bay S. S. Line**  
**BREAKWATER**  
Sails from Portland Wednesday at 8 p. m.  
Sails from Coos Bay Saturdays at Service of Tide.  
**S. S. CZARINA**  
Sails weekly for San Francisco, carrying freight and combustibles only  
C. F. McCollum, Agt.  
Phone Main 34 - A. St. Dock

Drink Weinarde's BOTTLED BEER  
Marden's Wholesale Liquor House  
Phone 481 Orders Delivered Free

**Steam Dye Works**  
C Street  
Ladies' and Gents' Garments Cleaned or Dyed  
Philip Becker, Proprietor.

## We Keep

Your Clothes Cleaned, Pressed and repaired for \$1.50 per month on contract for 3 months

The Unique Pantatorium  
For a good Hatch use the **PETALUMA INCUBATOR**  
JOHN W. FLANAGAN, Agt.  
Poultry Supplies  
Order Your Settings Now For:  
Brown Leghorns  
Rhode Island Reds  
Barred Plymouth Rocks  
All Standard Bred.  
Price \$1.50 Per Setting  
Special Price on Incubator Lots.

**IMMEDIATE VICINITY**  
It is the policy of this bank to confine its business to the immediate vicinity. In following this course, the bank not only enhances its own stability, but promotes the highest interest of the community.  
**FIRST NATIONAL BANK OF COOS BAY, Marshfield, Ore.**  
O. B. Hinsdale W. S. McFarland  
President Cashier  
John Pruess R. T. Kaufman  
Vice Pres. Asst. Cashier

**HERE'S YOUR GOOD HEALTH**  
Weinhard's Beer  
MARDEN'S LIQUOR HOUSE.  
Phone 481  
Orders Delivered Free

**ELECTRIC FLAT IRONS**  
Every residence on Coos Bay that is wired for electric service should have one of these most useful and time saving flatirons. Ask your neighbor who owns one. Two million American women are using them.  
The Coos Bay Gas & Electric Company—  
Marshfield and North Bend

**MANGAN'S Undertaking Parlor**  
New O'Connell Bldg.  
MARSHFIELD, OREGON  
Telephones: Office 2161  
Residence 2171

Transfer and Delivery  
Job Work Done Promptly  
Wood and Coal  
Chas. Doane - Phone 534

**CLEARING, GRADING CITY LOTS and BLOWING out STUMPS.**  
I am prepared to take contracts for this work and do it thoroughly and satisfactorily. Estimates on work furnished.  
Apply to  
PETER SCOTT, Jr.  
Phone 538 - Marshfield

**THOMASON & HANSON**  
—DEALERS IN—  
'Hay Grain and Feed'  
Free Delivery Phone 1751

**FAMILY ORDERS FOR WEINHARD'S BEER**  
By mail or Phone Delivered Free  
MARDEN'S LIQUOR HOUSE

## Unique Little Cottage.

Novel Exterior Appearance and Unusually Convenient Interior—Cost \$2,000.

Copyright, 1907, by P. T. MacLagan, 605 Broad Street, Newark, N. J.

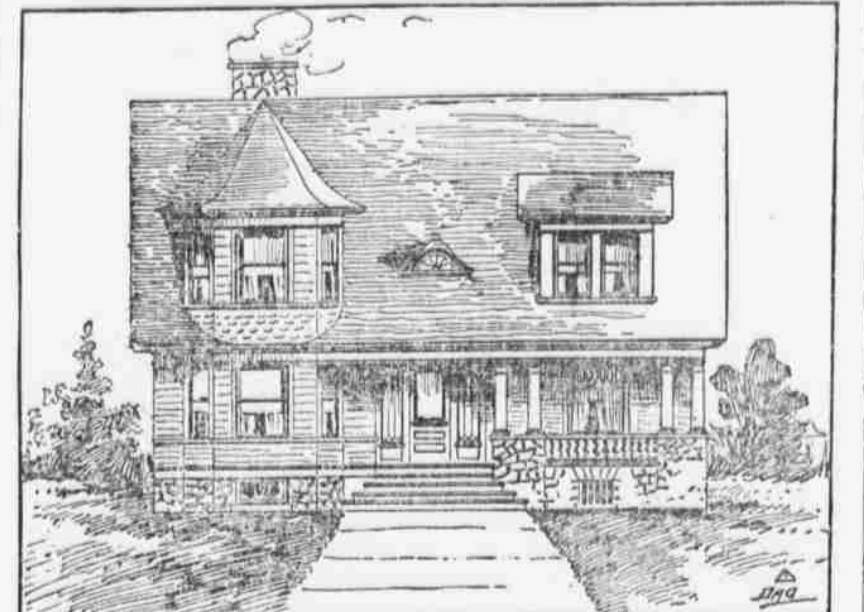

FRONT ELEVATION.

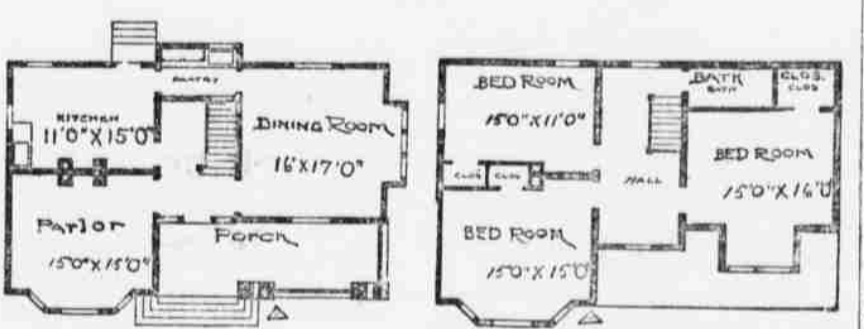

FIRST FLOOR PLAN. SECOND FLOOR PLAN.

The little cottage here shown combines the attraction of a unique exterior with remarkable convenience in interior arrangement. Every inch of space is utilized. The dining room and parlor are both fine rooms, excellently lighted. The kitchen is unobtrusive, but most conveniently situated with relation to the dining room. The bedrooms are large and have liberal closets. The treatment of the roof gives it a very pleasing effect without depriving the bedrooms of light or space. The estimated cost of the cottage is \$2,000.  
P. T. MAC LAGAN.

## Fruit and Flowers

INTERESTING ARTICLES ON PRACTICAL HORTICULTURE FOR READERS OF THE COOS BAY TIMES.

**ORCHARD PRACTICE.**  
How Expert Fruit Growers Expect to Fight Pests This Year.

In a recent address before the New York state fruit growers Henry M. Dunlap of Illinois gave the following points on spraying:  
No person who expects to be successful will undertake to grow an orchard without spraying the trees from the first year of their planting. I have noticed less damage from grasshoppers and other insects in young orchards planted to corn than where there was no corn. It takes little time to spray young trees, and one man can drive the team and spray such trees successfully. The leaf skeletonizer, which is our serious pest of the young tree. Spraying at the time the eggs hatch out with six ounces of paris green or its equivalent in arsenate of lead to fifty gallons of water will exterminate this worm.

**Progressive Methods.**  
Our more progressive growers are talking of using during the coming spring about the following: Three pounds of blue vitriol, five pounds of best lime and six ounces of paris green to fifty gallons of water. The application of this spray mixture should be made at least three times. The first application is immediately before the bloom opens and after the foliage and buds have begun to show some development. This spraying should be as close in time to the opening of the blossoms as possible, considering the amount of spraying to be done. Having a good area of orchard to cover with spray, I sometimes start ten days ahead of the time I think the fruit will be out, and then if there is time I go over the part first sprayed the second time, continuing the work of the spraying until the actual opening of the blossoms. In this way a considerable portion of the orchard gets a double spraying. The second spray is applied immediately after the bloom falls, the third about three weeks later. I regard the second spraying, the one after the bloom falls, as the most important, all things considered.

**Ostrich Plume Fern.**  
Among the newer ferns is the New Ostrich Plume (Nephrolepis personi elegantissima), also known as the Tarrytown fern. This is truly a marvelous fern and must be seen to be appreciated, says a writer in Floral Life. It is of easy culture, has free or vigorous growth and is well adapted for house culture, for conservatory or for greenhouse. The beauty of this fern is very striking and is justly compared with the plume of the ostrich. The fronds are not nearly as long as those of the Pierson fern and are also much broader and heavier. The small pinnae of the fronds are again subdivided, or once more than the Pierson, and the feathery effect is very fine and striking. These miniature fronds keep growing; hence there is a lighter shade of green at their ends, the main portions showing a darker shade, the whole effect adding greatly to the beauty of the plant.

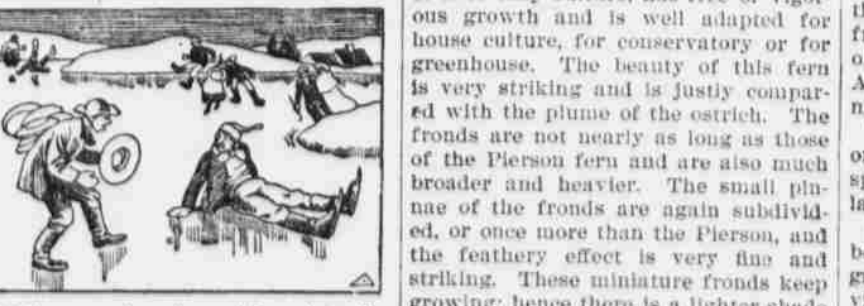

"Sell ye a nice air cushion cheap."—Browning's Magazine.  
Robbing Old Age.  
"She doesn't believe that children should ever be spanked."  
"I pity her boys when they grow up."  
"Think they won't amount to much?"  
"I don't know as to that, but what will they have to brag about?"  
We are now prepared to store your goods. Bay Side Paint Co., North Bend.

## COOS BAY AND THE BIG FLEET

Northern Coast Cities Are All Getting Busy to Take A Peep.

The following article from the Eugene Daily Guard indicates that the Oregon coast cities are all preparing to get some advertising out of the coming of the fleet. The Eugene paper suggestively asks what action will be taken by the Coos Bay cities and kindly intimates that they will not be behind the times.

How about this Commodore Codding? Where is that steamer that was to be chartered to take all Coos Bay to see the fleet?

Admiral Lyons and his mosquito fleet should also be heard from on an occasion like this. Come, come, gentlemen, let's get busy.

Here's what the other cities are doing according to the Eugene Guard:

"The city of Newport, on Yaquina Bay, does not propose to be left out in the cold in the matter of seeing the fleet of battleships as they pass up the coast in May, bound for Puget Sound. The city authorities are endeavoring to persuade the Navy Department to order the fleet to remain off the entrance to Yaquina Bay a few hours so that the people over that way may go out on tugs and other craft and view the big iron-clad floating fighters. It is proposed to have excursions run from the central Willamette valley over there, and, altogether, the seaside resort would rake in a few shekels by the scheme. Astoria is preparing to charter a number of sailing craft and welcome the fleet as it passes the Columbia river entrance on its northward course. What action will be taken by the Coos Bay cities and those on Tillamook Bay has not yet been ascertained; but they will not be behind the times, of course."

### SWEET PEAS.

Two Magnificent Varieties That Bloom In Profusion.  
Two magnificent new varieties of sweet peas are described in Gardening as having the wavy and fluted standards of the Countess Spencer type, and the wavy wings are so infolded over the keel that this is almost hidden. Trinis have proved that they come ab-



WHITE SPENCER SWEET PEA.

olutely true from the selected seed, the one being pure white, the other a pronounced primrose or creamy yellow holding its own as to color with any of the so called yellow varieties and surpassing them all in size of flower length of stem and vigor.  
The vigorous growth is, in fact, characteristic of these fine varieties; the vines being stout with heavy foliage, often growing twelve feet high and covered with flowers that retain their great size continuously throughout the season.

**Small Fruits.**  
Open winter days afford the opportunity for trimming the small fruit. Among raspberries remove the dead wood and cut the laterals back to length of twelve inches. This is supposed that they have been cut in July to induce branching. But if not the top third should be cut off, says Iowa Homestead.

The same method should be followed in handling the blackberry rows. Those who are growing tender varieties should already trimmed and laid down for winter. But a great number of our readers are growing the hardy Snyder which does very well without protection.

A very common cause of failure with currants is to let the bushes get thick, and the result is very small fruit. In such cases half or two-thirds of the old wood should be cut away. Always select the oldest stalks to remove.

The bushes should be left open as only the most thrifty of the new shoots spread to take the place a year or later of the present bearing wood.

Follow the same plan with the gooseberry. Just a hint to the amateur grape grower: It is better to trim vines now than later in the season. Two main stems from one root enough to leave to be trained up shape.

**When Plants Begin to Droop.**  
When plants begin to droop, they have probably been injured by watering, too much heat or too much cold or some neglect for which there is a simple remedy. It will pay you to find out the cause.