

Coos Bay Times

Entered at the postoffice at Marshfield, Oregon, for transmission through the mails as second class mail matter.

SUBSCRIPTION RATES.
In Advance.
DAILY.

One year \$5.00
Six months \$2.50
Less than 6 months, per month .50
WEEKLY.
One year \$1.50
Local readers, 10c per line.

AN INDEPENDENT REPUBLICAN NEWSPAPER PUBLISHED EVERY EVENING EXCEPT SUNDAY, AND WEEKLY BY

THE COOS BAY TIMES PUBLISHING CO.

The policy of the Coos Bay Times will be Republican in politics, with the independence of which President Roosevelt is the leading exponent.

ADDRESS ALL COMMUNICATIONS TO
COOS BAY DAILY TIMES
Marshfield Oregon

NO APPLE OF DISCORD.

Tuesday's Times has a very sensible argument in favor of harmony among the fruit-growers of the county and the elimination of petty jealousies. It should, however, endeavor to practice what it preaches, and not belittle the Coquille Valley Fruit Growers' association by calling it the "Myrtle Point" association. The fruit growers here will undoubtedly concede that, for a county association, Coquille would be the proper headquarters, but if there are to be two associations, as has seemed probable, Marshfield would be the logical headquarters for the one and Myrtle Point for the other. The valley, or fruit growing district, extends from Riverston on the lower river to 30 miles beyond Myrtle Point, covering nearly sixty miles of broad fertile valley, and the aim was to have the headquarters as nearly central as possible. However, the Enterprise does not assume to speak for the fruit growers. They will undoubtedly set as their base to town at their coming meeting, when it is to be hoped that the Times may have its dues and the fruit growers organized with the utmost good feeling between all sections. The broad-minded favorers of the Coquille will readily concede that the bay offers a fine home for a market and would not care to get along without it, and the Times' policy of the Coquille is received with respectful feeling for the bay country. Myrtle Point Magazine.

We are pleased that the Enterprise accepts our names, offers for harmony so generously. We do not understand, however, the coloring to building the Coquille Valley Fruit Growers' Association by calling it the "Myrtle Point" association. The Enterprise is supercilious. There was no thought of building either the association or Myrtle Point by such a suggestion. It was merely a slip of the editorial pencil and the thought which prompted it was merely identifying the society by the place it was organized. Some papers have referred to the Coos Bay association as the "Marshfield" society and Marshfield and the fruit growers have both felt honored thereby.

In any event if the Times desired to belittle the association, which thought it has never entertained even after the suggestion of the Enterprise—it would not do so by using the name Myrtle Point. Why such a name in honor, Bay, harbor, business, embracing Myrtle Point, it should be noted that its name was so used and the fruit growers should be proud that they have such a prosperous and enterprising city in which to hold their meetings. Come, come brother Enterprise, we think you owe an apology both to The Times and to Myrtle Point for even suggesting it.

There is no place on the fringes of either Coquille valley or Coos Bay for an apple of discord.

SCOTS! BURNS ANNIVERSARY.

All Scotchmen, sons and grandsons, also wives and daughters are invited to attend the anniversary of Robert Burns to be held in Douglas's hall Jan. 25th, 1908. A very interesting program has been arranged and banquet. A very enjoyable time guaranteed for all those who attend.
REG. HUGH SNEYD, Sec.
DUFFY SCOB, Jr.,
EDWARD MITCHELL, Committee.

Be sure that your chief business executive doesn't beat you in a waiting—and he will beat you in a lot for a while.

Does your present one seem to demand the best that is in you? Or are you "faltering away" under your present one?

THEY MUST EAT, AND WE SELL EVERYTHING.



—Callahan in St. Paul Pioneer Press.

Colonial Cottage.

Refined Type of the Style Now So Much In Vogue.
Estimated Cost, \$3,250.

Copyright, 1907, by Glenn L. Saxton, Minneapolis, Minn.

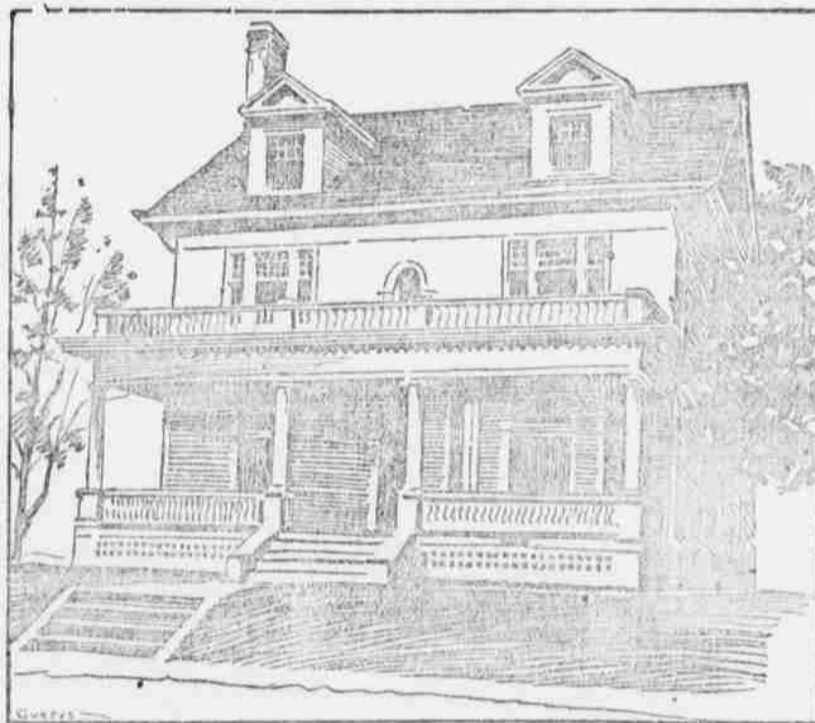

PERSPECTIVE VIEW.

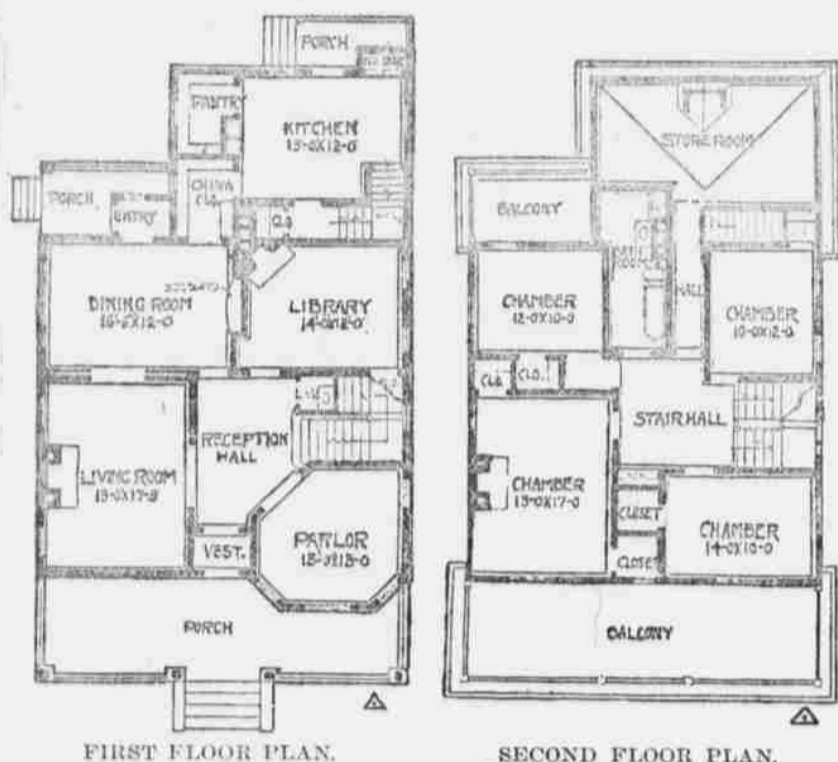

FIRST FLOOR PLAN.

SECOND FLOOR PLAN.

This neat colonial cottage has proved very popular in suburban towns in Minnesota. Special attention is called to the fact that there is no little waste space in the plans. The abundant and roomy closets are also to be noted, as well as the archway opening between the rooms. The first floor should be finished in Flemish oak and red birch stained mahogany color, with hall and staircase in white enamel. The second floor should be finished entirely in white enamel. Estimated cost, \$3,250. GLENN L. SAXTON.

THE ORPHAN.



—Seattle Post-Intelligencer.

Business Directory

Doctors.

D. R. GEORGE W. LESLIE
Osteopathic Physician
Graduate of American School of Osteopathy
Kirksville, Mo.
Office Hours—9 a. m. to 4 p. m. Other Hours by Appointment. Office in Nasburg Block
Phone 1611. Marshfield, Ore.

D. R. J. W. INGRAM
Physician and Surgeon.
Office over Sengstacken's Drug Store.
Phones—Office 1621; Residence 783.

D. R. A. L. HOUSEWORTH
Physician and Surgeon.
Office over First National Bank.
Residence, two blocks north of
Crystal Theater. Office Phone
1431. Residence Phone 1656.

Lawyers.

Francis H. Clarke Jacob M. Blake
Lawrence A. Liljequist
CLARKE, BLAKE & LILJEQVIST,
ATTORNEYS-AT-LAW
Times Building, Marshfield, Ore.
United States Commissioner's Office.

J. W. BENNETT,
Office over Flanagan & Bennett
Bank.
Marshfield, Oregon

C. F. MCKNIGHT,
Attorney at Law.
Upstairs, Bennett & Walter Block
Marshfield, Oregon

COKE & COKE,
Attorneys at Law.
Marshfield, Oregon

A. H. EDDY
ARCHITECT
Modern cottages a specialty. Office
opposite Blanco Hotel, Over Tele-
phone Building.

CARPENTER
Call R. A. Corthell.
For all kinds of carpenter and
cabinet work. Show cases and office
furniture a specialty. Phone 561.
Corthell's Delicatessen.

M. R. ALBERT ABEL,
Contractor for Tinning of all kinds
Phone 1884.

PIANO TUNING.
By J. F. O'Reilly,
Resident Tuner.
Address Box 249, Marshfield.

ELMER A. TODD, Director
Coos Bay Academy of Music.
Voice, Piano, Pipe Organ, Harmony etc., from
beginning to graduation. Singers coached in
style diction and interpretations, for opera,
concert or concert work
New O'Connell Building, Marshfield.

Flanagan & Bennett Bank
MARSHFIELD, OREGON.
Capital Subscribed \$50,000
Capital Paid Up \$40,000
Undivided Profits \$25,000

Does a general banking business and draws on the Bank of California, San Francisco (Call), First National Bank Portland Or., First National Bank Roseburg, Or., Hanover National Bank, New York, N. M. Rothschild & Sons, London, England.

Also sell exchange on nearly all the principal cities of Europe.
Accounts kept subject to check, safe deposit lock boxes for rent at 5 cents a month or \$5 a year.

INTEREST PAID ON TIME DEPOSITS

Bank of Oregon
Capital Stock fully paid up
\$50,000
Transacts a General Banking
Business
North Bend, Oregon

Steam Dye Works
C Street.
Ladies' and Gents' Garments
Cleaned or Dyed
Philip Becker, Proprietor.

Call Bell Service at Any Hour
Good Horses and V. G. L. C.
HEISNER, MILLER & CO.
Livery, Feed and Sale Stable,
Wood for Sale.
Third & A St. Phone 1207 Marshfield

BELIEVE in newspaper advertising a great deal more than you believe in show windows—your store can always have show windows.

Subscribe for The Times.

GOODRUM'S IS THE PLACE TO TRADE. HE KEEPS THE BEST OF GOODS THAT'S MADE.

Just Arrived FROM **New York**

Ladies and Gents
Coat Sweaters
Everwear Hosiery
6 Pair Guaranteed to wear 6 Months
DENT Gloves - - all shades

Keiser Knitted Ties - all Colors
WATCH DISPLAY IN WINDOW

Geo. Goodrum
THE GENTS' FURNISHER

REPRESENTING
STYLE AND QUALITY

The Steamer
STEAMER PLANT
SAILS FROM MARSHFIELD
No reservation will be held after the arrival of ship unless ticket is bought.
F. S. DOW, Agent
MARSHFIELD, OREGON

H. C. BRINCKENRIDGE G. L. DEAN.
New Owners of the
COOS BAY TRANSPORTATION COMPANY
We do a general Transfer and Storage business. Orders taken by Phone will receive prompt attention.
Water Front foot of A St. Phone 1631.

California and Oregon Coast Steamship Company
Steamer Alliance
B. W. GILSON Master.
COOS BAY AND PORTLAND
SAILS FROM PORTLAND SATURDAYS, 8 P. M.
SAILS FROM COOS BAY TUESDAYS, AT SERVICE OF TIDE.
F. P. DeWitt, Agent. L. W. Shaw, Agent.
Couch St. Dock, Portland, Ore. Marshfield, Ore., Phone 441.

WHY DO PEOPLE BUY IN SENGSTACKEN ADDITION? BECAUSE
It is choice inside residence property, lots 50x100 with alleys, is well sheltered with a good bay view and prices of lots are reasonable. For particulars see
TITLE GUARANTEE & ABSTRACT CO.
Henry Sengstacken, Manager.

WE MAKE GAS ENGINES AND BOATS
Speed Launches and Engines a Specialty
All Classes of Boat and Engine Repairing Promptly Attended to
Shops in the North Bend Woolen Mills North Bend, Oregon
H. R. BEVIER, Mechanical Engineer C. H. ALLGER, Boat Builder

THAT NEW LEDGER
You were going to open this year. We have it. Also a full and complete line of blank books, day books, cash books, etc. You do not have to send to Portland or San Francisco. Try this store.
NORTON & HANSEN
Front Street
All the late papers and magazines. A full line of stationery.

Portland & Coos Bay S. S. Line
BREAKWATER
Sails from Portland Wednesday at 8 p. m.
Sails from Coos Bay Saturdays at Service of Tide.
C. F. McCollum, Agt.
Phone Main 34 - - - - - A. St. Dock